Entertainment—Pages 8, 9 | Home Building—Page 6 | Full Week's TV—Pages 13, 14 | Books—Page 7

ROTO MAGAZINE COLOR 14¢

WEEKEND EDITION

124 PAGES 14¢

Victoria Daily Times

WEATHER: Mainly Cloudy

82nd Year, No. 120

VICTORIA, B.C., SATURDAY, OCTOBER 30, 1965 — 124 PAGES

TODAY'S NEWS TODAY PHONE 382-3131

PRICE: 10 CENTS WEEKEND 14 CENTS

Second Cathedral Desecrated in U.K.

YORK (Reuters) — Vandals desecrated York Cathedral with paint today in the second incident of its kind in an English cathedral in two days.

Paint was sprayed Friday over Bible and church treasures in Canterbury Cathedral, "parish church" of Dr. Michael Ramsey, the Archbishop of Canterbury and head of the Anglican Church.

Red paint was sprayed on the lectern and archbishop's chair at York Minster, the seat of Dr. Donald Coggan, who ranks immediately after Dr. Ramsey in the Anglican Church hierarchy.

The incident at Canterbury Cathedral came after Dr. Ramsey was involved in controversy for a statement he made on Rhodesia.

Dr. Ramsey advocated support by Christians for the use of force by Britain if necessary to protect Negro African rights in Rhodesia.

PEARSON

New Appeal For Majority

By JOHN MIKA
Times Staff Reporter

VANCOUVER — About two dozen hecklers were counter-heckled to a standoff while a full house of 2,800 supporters gave Prime Minister Pearson rousing cheers throughout a 33-minute speech Friday night in the Queen Elizabeth Theatre.

The noise volume hit its peaks in support of the Liberal leader's several appeals for return of his government with a parliamentary majority.

Police swung into action only twice—once to stop a pro-Pearsonite from pumelling a heckler beside him and the other time to chase back a man who rushed towards the platform with a sign calling for a Canadian merchant marine.

Mr. Pearson kept talking through both incidents and also ignored the hecklers to deliver his appeals, recount successes of his administration, outline current prosperity and slam the NDP and Tories.

The heckling was more like persistent but light sniper fire than the thunderous volleys of screaming and fist swinging that almost broke up Mr. Pearson's Vancouver rally in the 1963 campaign.

Isolated shouts of "Viet Nam," "conscription" and "Rivard" sometimes could be heard and other times were muffled by distances separating the widely scattered hecklers and the platform.

Counter-Hecklers Amuse Crowd

With everyone braced for a repetition of the 1963 near-riot, Friday's rally was almost anticlimactic and some even drew ironic amusement from the counter-hecklers who snapped back with "nitwits" or "why don't you go to Viet Nam?"

And the man with the merchant marine sign was booed and pelted with crumpled papers as he retreated before the police.

The heckling was loudest immediately after Mr. and Mrs. Pearson entered the theatre to the din of frenzied applause, the skirl of four bagpipers in the lead and the chanting of about 40 boys and girls bearing Liberal placards that brought up the rear.

The charged atmosphere gradually dissipated as it became evident Mr. Pearson was not fazed and the cries of the hecklers grew hoarse.

"Vancouver is always a stimulating place in an election campaign," said Mr. Pearson with a broad smile bathed by the spotlights.

"I am not likely to forget the wonderful reception I got here in 1963," he quipped to touch off a burst of general laughter.

He recalled he had felt rather low after the 1963 rally but an aide came bubbling up to his room gleefully announcing "we won three seats tonight—if only they had drawn blood from (you) we would have won two more."

Must Be Able to Plan Ahead

Mr. Pearson said the major issue of the campaign was majority government and if one was not achieved this time it likely would make another early election inevitable.

"Perhaps our motto or our slogan should be 'no more until 1970'," he said prompting a wave of cheers.

He said in the last parliament it was the opposition and not the government that held a majority "and I suggest we return to the traditional way with the government in the majority."

He said it would be impossible for the opposition parties to support a minority Liberal government after the attacks made during this campaign and in the first vote of confidence, within eight days of parliament's opening, "we would be defeated and there would be another election."

Mr. Pearson said Canada needs a majority government because an administration "should be able to plan ahead for five years and not just five weeks — surely that makes sense."

He said only the Liberals could form a majority in the country's present mood.

He said Conservative Leader Diefenbaker himself indicated the Tories could only hope to form a minority government and recalling the Diefenbaker minority government of 1962, he asked "do we want to return to that?"

Can Afford Extravagant Promises

"No," the crowd roared back.

Mr. Pearson said the New Democratic Party has no hope of forming even a minority government because the latest poll showed the undecided voters had dropped from 36 per cent to 11 per cent and NDP had only 16 per cent of the committed, while the Liberals had 47 per cent.

"A party with no hope of forming the government, no matter how good its intentions may be, can afford to make the most extravagant promises, secure in the knowledge it will not be

Continued on Page 2

Index to Inside Pages

	Page
NDP Leader Pushes Plan For $100 Pensions	3
Canadian Trade Links Increasing With U.S.	11

Ask The Times	25	Comics	43	Mayse	25
Births, Deaths	33	Dear Abby	28	Penny Saver	28
Church	30	Finance	10	Sport	22
Classified	33	Island	44	Women	27

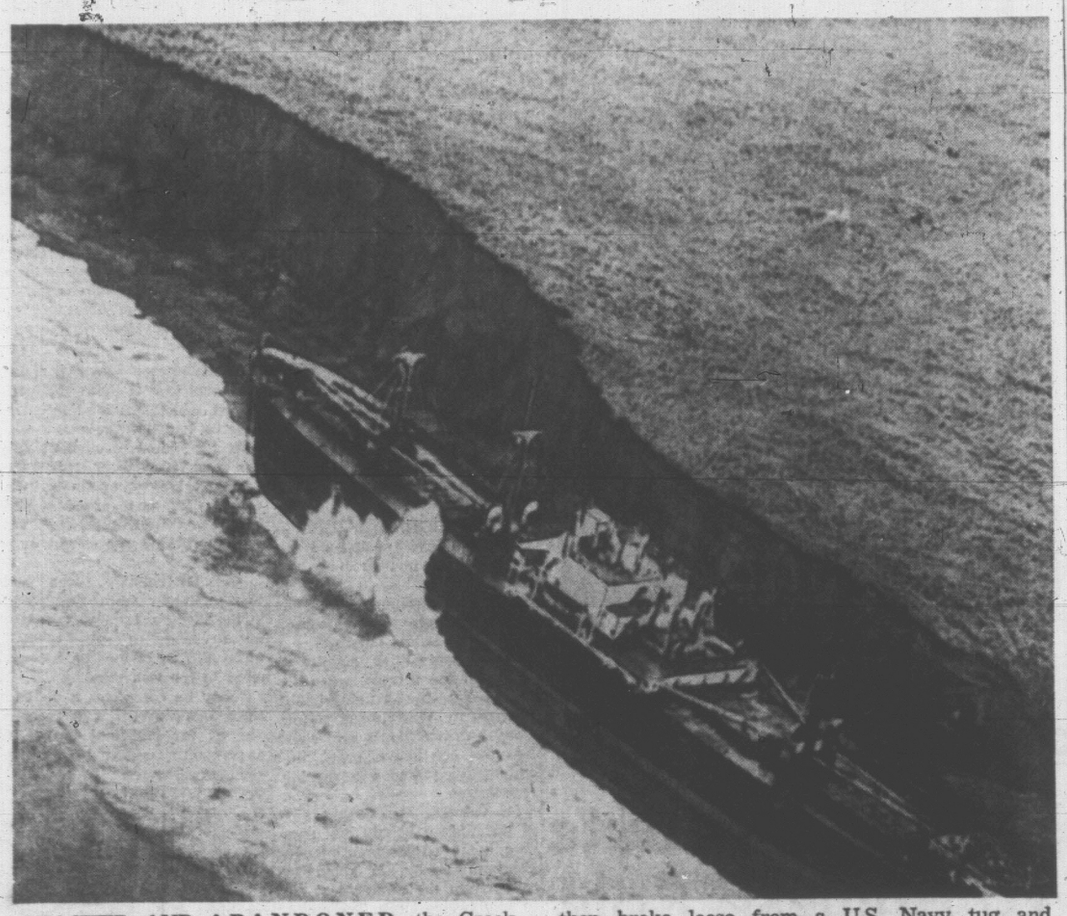

BEACHED AND ABANDONED, the Greek freighter Ekaterini G., waves pounding at her port side, lies on a shelf of beach on Great Sitkin Island in the Aleutians. The Victoria salvage tug Sudbury II is homeward bound after fruitless journey to take her in tow. The freighter lost her propeller then broke loose from a U.S. Navy tug and grounded. She was so badly holed, twisted and buckled, she is now beyond salvage. The 420-foot vessel was travelling from Japan to Vancouver when trouble hit Tuesday. All 29 Greek seamen aboard were rescued. (AP Wirephoto.)

WIRE BRIEFS

Train Robber's Pal Captured in U.K.

MANCHESTER, Eng. (Reuters)—Robert E. Anderson, who escaped from a top-security London prison when a gang "sprung" train robber Donald Biggs in July, was recaptured here today.

Biggs, one of 12 men convicted for the $7,200,000 "great train robbery" in August, 1963, is still missing, as is Charles Wilson, who escaped earlier from another prison. Both were serving 30-year sentences.

Life Threatened

SAIGON (Reuter) — Dang Van Sung, the managing director of Chinh Luan Political Discussion—one of Saigon's largest-selling newspapers—announced today he had been threatened with assassination by the Viet Cong.

Israelis Killed

AMMAN, Jordan (Reuters) — Fifteen Israeli soldiers were killed today in clashes with Jordanian forces in the Latroun district of Jordan 15 miles northwest of Jerusalem, a Jordanian military spokesman said.

Gangland Shooting

SOMERVILLE, Mass. (AP)—Three men were injured critically early toda by shotgun blasts in what police said appeared to be another in a 19-month series of gangland shootings that have claimed 24 lives in the Boston area.

China States Stand

ALGIERS (Reuters) — China told Algeria today it will attend an Afro-Asian conference in three months—provided the Soviet Union does not attend.

More Cubans Drowned

(See story Page 18)

KEY WEST, Fla. (UPI)—Treacherous seas in the Florida Straits claimed the lives of two more Cubans today and bottled up a fleet of more than 200 small boats waiting to bring refugees to freedom.

Ownership Curb

WELLINGTON, New Zealand (Reuters) — Parliament today passed the controversial news media ownership bill curbing the rights of non-residents to own New Zealand newspapers or control broadcasting stations.

Dief Charges Pearson 'Threatens' Canadians

By JOYCE FAIRBAIRN
Times Ottawa Bureau Staffer

TRURO, N.S.—Conservative Leader Diefenbaker charged Friday night the prime minister had adopted the dictum "I am the state" to "threaten" Canadians into voting for a Liberal majority.

At a swinging, shouting Nova Scotian rally the Tory leader lashed out at Prime Minister Pearson for suggesting as had been reported an election would follow a Liberal minority win by 18 months.

"He has enunciated a principle which almost indicates 'I am the state'," Diefenbaker said.

"What you did in fact, Mr. Prime Minister, was threaten the Canadian people, that's what you did."

"You said either you fall in line or I am going to force another election—but I am going to wait until after I celebrate July 1, 1967," Diefenbaker continued.

"Well when the votes are counted every indication is this nation, wherever it may be, is that 18 months from now you won't be in a position to advise the Governor-General of anything."

Diefenbaker said that the prime minister had denied making the statement as it was quoted in the press.

He said that Pearson's "aide Mr. (Richard) O'Hagan said he said it."

RECORDED ON TAPE

The prime minister's words had been recorded on tape, the Tory leader said.

"I can't understand why tapes record so wrongly," he said. "This is not the first time the prime minister has had this difficulty. He should be more tape careful."

Diefenbaker's remarks before the meeting were more restrained than those he had made earlier in the day to newsmen.

At Moncton airport he said the prime minister had shown a "contemptuous disregard for democracy."

In a taped interview on his private railway car he said the prime minister had a "power complex."

"He is beginning to think he controls the people, that whatever he wants he is going to have," said Diefenbaker.

"This is the first time in Canadian history that a prime minister has spoken to the people as if they were children who were to have their future determined by him, and to be

Continued on Page 2

TORONTO SHUNS TORIES

Liberals to Survive Small Gains by NDP

By PETER REGENSTREIF

TORONTO — If British Columbia is booming, Toronto is positively throbbing with affluence.

Where two and a half years ago stood a two-door Chevrolet, a Pontiac Parisienne hardtop now stands; hotels are booked solid; unemployment is at a record low.

This prosperity operates rather powerfully to mobilize potential indecision in a Liberal direction.

A taxi-driver who claimed he was undecided finally made up his mind on the spot: "Things are very good now. I mean compared to 1957 and 1958. Oh, no. I'll vote Liberal again. Things are better when the Liberals are in. I looked at the want ads. I saw four or five jobs I could hold today."

•

It brings converts into the fold. A 1963 Conservative, a carpenter in Broadview who now intends to vote Liberal, explained: "I like the present government. We're doing pretty well. Personally, the way I look at it, I have a good job."

This is obviously bad news for the opposition as it sets about taking the government on in the 18 Toronto and York constituencies. The Liberals now hold 16; the NDP 2.

The Conservatives drew a fat goose-egg here in 1963. They are slated to repeat in 1965.

To be sure, there is considerable public concern about scandal and the charges of corruption. But, at the same time, Diefenbaker is a repellent against voting Conservative

Continued on page 3

Tonight we get a chance to live one hour uv our lives over again—and most uv us will sleep right through it.

★ ★ ★

Good night to keep the dog inside, and leave the porch light on.

★ ★ ★

Y' might not hear the bang of fireworks tonight but the boom of the population explosion will hammer at your door.

Rhodesia Crisis Averted

SALISBURY, Rhodesia (UPI) — Britain and Rhodesia reached agreement today on a compromise ending the threat of an immediate declaration of independence by the African colony.

The compromise called for establishment of a royal commission to work out details for advancing political power to the nation's black majority.

It also brought a statement from British Prime Minister Harold Wilson supporting the Rhodesian government's position that the colony's four million Negroes are not yet ready for majority rule over the white minority and a promise that Britain would not use its military to force an African majority government.

A number of African nationalists had demanded use of force by Britain to prevent a unilateral declaration of independence by Rhodesia.

The proposed royal commission would be headed by Rhodesian Chief Justice Sir Hugh Beadel and composed of a British and Rhodesian representative still to be named. It would analyze the existing constitution and suggest amendments guaranteeing African rights.

There were immediate rumblings from both African nationalists and some extremist white settlers impatient for urgent action on independence now on their terms.

The Rev. N. Sithole, African nationalist leader under restriction by the Rhodesian government, expressed "deep disappointment" that Wilson had been unable to provide immediate majority rule.

Douglas C. (Boss) Lilford, former chairman of premier Ian Smith's ruling Rhodesian front, said he had "some doubts" about the plan but that the party was united behind Smith.

Net effect of the compromise was to delay the unilateral Independence threat—the first by a British colony since America's in 1776—at least until the end of the year.

BY END OF YEAR

In announcing the compromise, Wilson said he expected the commission to complete its work by the end of the year.

Both Smith's cabinet and the 50-man British task force which accompanied Wilson here from London for last-minute talks appeared pleased by the compromise.

Wilson disclosed agreement shortly before flying off to other African states en route home to London for discussion of the royal commission by the British cabinet.

"I am now absolutey clear that the door is open," Wilson said. "We have found a means to settle this problem quite quickly.

"I believe that given time—a short time in my view—the proposed royal commission can hammer out a solution which can lead to an honorable and acceptable basis for independence."

Wilson said his government is irrevocably committed to eventual rule by the colony's Africans over the 220,000 whites.

50 Communist Youths Slain In Java Battle

JAKARTA (Reuters) — Indonesian government troops killed 50 Communist youths in a battle following the discovery of the bodies of murdered Moslems, the army announced here today.

It said Moslems who found the bodies Wednesday in a grave at Prambanan in central Java attempted to move them to a burial place. They found the area occupied by Pemuda Rakjat (Communist youth front) forces and called for military help.

Observers said the battle was the most serious reported between government forces and Communists.

Third Deputy Premier Chaerul Saleh today described the Indonesian situation as "civil war."

Another army announcement said troops and police raided a village in East Java and arrested 11 persons suspected of the "massacre by poisoning" of 62 anti-Communists at Karangasem.

Meanwhile, reliable army sources said today Indonesian Foreign Minister Subandrio has been replaced as chief of the intelligence service by a high-ranking soldier.

U.S. Fights Hand-to-Hand As Cong Hit Tents in Dark

SAIGON (CP)—U.S. marines, using pistols and fighting hand-to-hand from their tents, beat off a "human wave" assault by the Viet Cong in the early-morning darkness today 10 miles southwest of Da Nang.

A U.S. military spokesman said 56 Viet Cong, many of them teen-agers, were killed. He described casualties among the 300 marines as moderate.

One marine squad, however, was badly mauled. Two of its 14 men were killed and the rest wounded, the spokesman said.

The Viet Cong also mortared the U.S. special forces camp at Plei Me in the central highlands and launched a flurry of new assaults in the Mekong delta.

The Associated Press reported a 13-year-old boy was among the Viet Cong dead at Da Nang. It quoted marines as saying he had been selling soft drinks to Americans in the area and they found drawings of key U.S. installations on his body.

"We dropped a lot of Viet Cong with pistols," said Sgt. Harry Dowdy. "They came right up to our holes. We fired at a range of 10 yards."

A U.S. spokesman said the first wave of attackers consisted of Viet Cong carrying meat hooks.

They charged the defences, throwing grenades and dropping to the ground just before reaching them. As they fell, riflemen charged over them and began mounting the defences.

Sgt. Dowdy said "as soon as one of the riflemen fell the ones lying on the ground dragged him away with a meat hook and another one took his place."

FIGHTNIKS PARADE OVER VIET ISSUE

NEW YORK (AP)—Thousands demonstrating support for U.S. policy in Viet Nam marched down Fifth Avenue today.

The parade, led by five medal-of-honor winners, took the same route as a demonstration two weeks ago protesting American involvement in the Viet Nam war.

The parade chairman, city councilman Matthew J. Troy Jr., estimated the number of marchers today would exceed 100,000.

MINORITY GOVERNMENT . . .

Pearson Explains Controversial Statement

. . . COULD NOT SURVIVE

VANCOUVER (CP) — Prime Minister Pearson said Friday night "another election would be inevitable" if "the government does not get a majority" in the Nov. 8 federal election.

Mr. Pearson said in a statement: "I did not say that I would call that election. I did state, and I repeat, my view that another election would be inevitable."

The statement was issued following Mr. Pearson's denial at a hurried airport interview here Thursday night that he had told Liberal campaign workers in Toronto there would be another election in a year or 18 months if "we don't get" a majority government.

The statement issued Friday night said:

"I have been accused of being arrogant because I believe that, if the government does not get a majority on November 8, there will be another election within a year or so.

REPEATS STATEMENT

"I did not say that I would call that election. I did state, and I repeat, my view that another election would be inevitable.

"No one who has listened to the Opposition parties in this campaign could possibly make any other prediction.

"In the excitement at Vancouver airport last night, I understood a question to be whether I had said I would call another election if we didn't have a majority. That was the question I thought I answered. It was not of course my intention to deny I had said that in my view another election would be inevitable in the event of a minority situation.

"A minority government is a government that cannot survive in the House of Commons unless some members of the Opposition support it. Unless the Opposition leaders are completely insincere in what they have been trying to tell the Canadian people for the past eight weeks, they would not support my government. Therefore, my government would be defeated in parliament and there would be another election.

"The facts are very simple. Even the leader of the official Opposition has admitted that he cannot get a majority. Mr. Douglas has admitted nothing, because he is no longer in a position to discuss the issue. The gallup poll has exploded his mathematical myth. The poll proves the NDP has no chance whatever of being the official Opposition let alone the government.

"Therefore it is perfectly clear to everyone that if there were not a Liberal majority after November 8, there would soon be another election. This is not something I decree. It is not something I would like to see. It is a simple fact of political life, clear to everyone except those whose case would be destroyed if they admitted it."

PICKPOCKETS LOSE SCHOOL

BEIRUT, Lebanon (AP)—A training school for pickpockets was closed down by police Friday. The school, run by three Syrians, taught young boys the light-fingered art and sent them into action on Beirut's streets.

On Nov. 8
WIN WITH
WAITE | X
(Inserted by the P.C. Campaign Committee)

PM Scores Peaceniks

By JOHN MIKA
Times Staff Reporter

VANCOUVER—Prime Minister Pearson withstood heckling and hissing and took courage from cheering by about 3,200 university students here Friday in a speech that praised them for interest in worldly affairs but made two unpopular warnings in his first speech to a varsity gathering in the campaign.

Mr. Pearson, a former university lecturer, took the scattered jeers cheerfully and appeared to enjoy himself. He never faltered and never stopped smiling.

In a short speech to the University of B.C. students who almost filled the gymnasium during the lunch break, Mr. Pearson warned:

One-sided protests against U.S. involvement in Viet Nam along with demands for unilateral disarmament and disbanding of NATO are self-defeating because they do not advance the cause of peace.

And no matter what promises may be made from the hustings, it is unrealistic to expect free tuition for university students and a solution of all their problems overnight.

When he quoted from the Bladen Report on the future needs of higher education, one youth shouted "what's new pussycat?" the prime minister won almost as large a laugh with his retort that one of the disadvantages of a large crowd is "you get all the words of wisdom from the audience."

At another point, the prime minister said "it is the essence of futility to spend $100 million . . ."

"On missiles," a lad shouted through the pause.

"On education or social security if there is no peace and the world undergoes the catastrophe of nuclear war," Mr. Pearson finished his sentence over the hubbub.

DISARMAMENT

Mr. Pearson won cheers with his avowal that Canada works hard for world peace, and, despite an ensuing contest between cheers and catcalls, he shouted over the roar a warning obviously aimed at "peaceniks" that bait only the United States.

"It does not make for peace in the world to advocate unilateral disarmament," he cried. "It does make for peace to work for general disarmament.

"It does not make for peace and security of the world to criticize our friends and impute motives to them they don't have . . . or to break up the North Atlantic alliance which is a bullwork of security."

Mr. Pearson also refused to be drowned out by the conflicting roars that greeted his statement:

"There is no doubt it (free university tuition) will come but it will not come overnight—no matter what kind of promises you get in an election campaign."

But only cheers greeted his promise that although the federal government this year is spending a record sum close to $300 million for universities and research, more will be done if a Liberal government is returned to power.

. . . PEARSON

Continued from Page 1

son concentrated most of his called upon to fulfill them," he said.

During the speech, Mr. Pearson fire at the NDP, splitting the rest of it between Mr. Diefenbaker and B.C. Social Credit Premier Bennett.

"The NDP over the years have had great humanitarian objectives and I pay tribute to them for it but they are not going to be carrying them as a government," he said.

"But we can carry out our humanitarian objectives," he said.

"One of the things a Liberal majority can do is keep going the prosperity we have had for the past 2½ years in unprecedented degree."

"We have created a half-million new jobs and the unemployment rate is down to only 2.5 per cent in this country, and it was 7 to 8 per cent."

He said per capita income has risen by $96 during his 2½-year administration compared with a total of $95 over the whole five years of Mr. Diefenbaker's administration "and at the same time income tax has gone down 10 per cent."

He said the huge trade deficit inherited from the Conservatives has been wiped out and the plummeting unemployment insurance fund put on the mend.

"This is a good record for a minority government. There will be an even better record with a majority government," Mr. Pearson said.

British Columbia is "participating perhaps more than any other province in this prosperity" particularly taking the lion's share of a 30 per cent increase in foreign trade over the past two years.

"I know that if things had gone down we would have had to take all the blame so surely we can take some of the credit," Mr. Pearson said.

"The premier of this province wants a minority government at the federal level but he doesn't seem to want it in provincial affairs," he laughed. "Neither did the NDP leader want a minority when he was premier of Saskatchewan."

HARBOR WOULD GROW

The prime minister promised Vancouver harbor would grow rapidly to benefit from Pacific trade but "we will not be able to realize better trade with the United States if we don't keep on friendly terms with the U.S.

"Whining anti-Americans are not necessarily vigorous Canadians" he said launching another series of cheers.

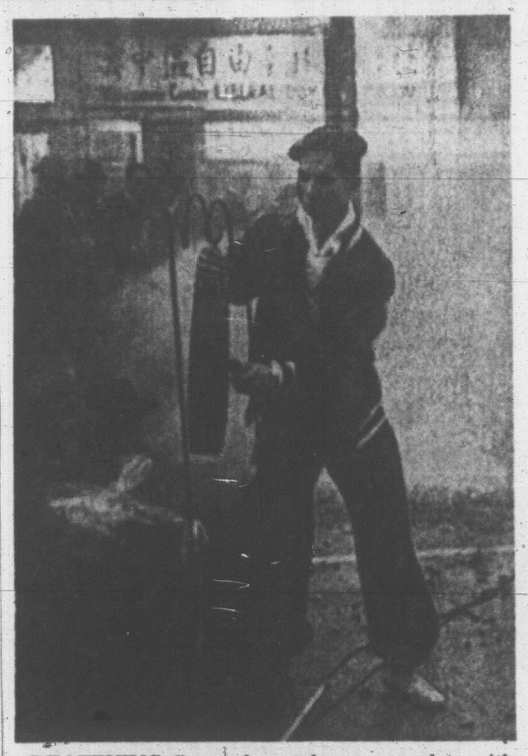

DEAFENING firecracker welcome, complete with dragons, greeted Prime Minister Pearson on campaign visit to Vancouver Chinese community Friday. This Chinese-Canadian adds to the din by beating gong. (CP Wirephoto.)

OBSTACLES OVERCOME

PM Pays Tribute To Chinese Role

By Times Staff Reporter

VANCOUVER—Prime Minister Pearson was given three cheers and a lion, Chinese style, Friday afternoon.

A wiggly lion dance, deafening detonations of firecrackers, the blare of a bugle and drum band and a pipe band, and a choir of young Chinese girls greeted the prime minister in an open-air rally in Chinatown.

Later, he shook hands with almost 200 who joined him in a Chinese dinner, autographed their menus and received a centuries-old carved stone bowl of the Ching dynasty.

The reception was tendered by the Chinese community.

At the rally, spectators filled the sidewalks, spilled over the roadway and lined the balconies of nearby buildings to hear Mr. Pearson promise a Liberal government would continue to work to "remove the last remaining distinctions among Canadians so there are no more first, second or third class but every citizens is a first-class citizen no matter where he or his parents came from."

Mr. Pearson paid tribute to the Chinese who had overcome difficult obstacles to play an important role in building Canada.

Later, in the more intimate surroundings of the restaurant, he quietly and earnestly told his audience of the "rich and thrilling rewards there are to see in the great variety of Canada" on cross-country campaign trips.

"The greatness and the glory of this country comes from the fact we are being molded from 30, 40 or 50 racial fabrics."

Pedestrians Recovering In Hospital

Two pedestrians injured in separate traffic accidents Friday are recovering in hospital.

Mrs. Charlotte Squire, 75, of 1155 Rockland, is in fairly good condition at Royal Jubilee Hospital with back injuries. She was hurt in an accident at Cook and Fort at 5:30 in the afternoon.

Police said driver of the car involved was Edmund Raeder, 2071 Paul Terrace.

Mrs. Christine Riseley, 66, of 1091 Moss, is in good condition at St. Joseph's Hospital. She received a hip injury in a collision at Cook and Yates in the early afternoon.

Driver involved was William McIntyre, HMCS Naden.

Edwin Eade, 1144 Verdier Avenue, Brentwood, sustained facial cuts and internal injuries when his car crashed into a telephone pole on West Saanich Road near McTavish Friday night.

He is in satisfactory condition at Royal Jubilee Hospital where he was moved from Rest Haven Hospital in Sidney.

. . . DIEFENBAKER

Continued from Page 1

punished if they do not carry out his will and admonition."

The prime minister was showing the "same cynical attitude" he had shown when he called the election "because regardless of other considerations he wanted a majority.

Pearson didn't need a majority, he had the support of six Creditistes, Diefenbaker said.

"I don't know what the terms of sale were, but a group met together with a man by the name of Moisey Darabaner, who at the moment is charged with bankruptcy."

"He wasn't bankrupt of political ideas," Diefenbaker said. "He was one of the leading Liberals."

Children Get Fallout Check-Up

ST. GEORGE, Utah (UPI) — This small desert oasis northeast of the U.S. nuclear test site Thursday awaited a team of medical researchers seeking the cause of thyroid gland abnormalities in school children.

The abnormalities, nodules or lumps in the thyroid, were disclosed by the public health service in Washington. However, health officials said there was no conclusive proof that radioactive fallout was directly responsible.

St. George, the county seat of Washington county and summer home of Morman pioneer Brigham Young, is about 100 miles from the atomic test site in neighboring Utah. The county has the highest level of nuclear fallout in the nation.

About 2,000 children between the ages of 10 and 18 in Washington county were examined by a panel of doctors. Nodules were found in the thyroid glands of 70 children.

In a comparable study in Graham county, Arizona, which is outside the fallout pattern, 25 of 1,400 children had nodules.

The prime minister did not care about whether the people were properly represented according to population, he said.

"Redistribution meant nothing."

The past 2½ years had been noted for "selective amnesia and forgetfulness," Diefenbaker said

"Diefenbaker rushed into the Legion hall here after his train arrived in the station two hours late.

Nova Scotia Premier Stanfield and more than 1,000 others —they were so packed in it could have been much more— gave him one of his most enthusiastic receptions in the past two weeks.

Diefenbaker Friday completed a blanket tour of Prince Edward Island, which was the only province he had not visited.

At his elbow throughout was one of his staunchest supporters, 76-year-old Premier Shaw, who went so far as to proclaim that he "loved" Diefenbaker, "the greatest friend the island ever had."

And Diefenbaker, who had two members from the island in the last Parliament, was trying to swing a return to 1957 when all four of the P.E.I. seats went to the Conservatives.

Today he completes a visit to Nova Scotia and flies to Toronto Sunday for his final lap of a cross-country swing before the election.

Ss. Beaver Names Officers

Roy Parrett has been elected president of Ss. Beaver Kiwanis Club of Victoria, succeeding Herbert Solomon.

Other officers elected: William Kendall, first vice-president; William Osland, second vice-president; Ivor Pearson, secretary-treasurer; directors for a two-year term, Gordon Champion, Ronald Fearing, John Shaver and Victor Wilson; one-year term, James Anderson, Clay Bruce and William Watts.

O.C. SOCCER SCORES

LONDON (AP)—Results of Old Country soccer games today:

ENGLISH LEAGUE

First Division—
Aston Villa 2, Sheffield Wednesday 0.
Blackburn 1, Everton 2.
Blackpool 1, Manchester United 2.
Fulham 2, Newcastle 0.
Leeds 1, Burnley 1.
Leicester 3, Arsenal 1.
Liverpool 4, Notts Forest 0.
Sheffield United 1, Chelsea 2.
Sunderland 3, Northampton 0.
Tottenham 2, West Bromwich 1.
West Ham 0, Stoke 0.

Second Division—
Bristol City 0, Plymouth 0.
Bury 2, Middlesborough 0.
Cardiff 1, Ipswich 0.
Carlisle 1, Bolton 1.
Coventry 3, Portsmouth 2.
Derby 5, Birmingham 3.
Manchester City 0, Charlton 0.
Norwich 1, Huddersfield 1.
Rotherham 6, Preston 3.
Southampton 1, Leyton Orient 0.
Wolverhampton 1, Crystal Palace 0

Third Division—
Brighton 1, Swansea 1.
Exeter 1, Swindon 1.
Gillingham 1, Brentford 0.
Hull 3, Bournemouth 0.
Mansfield 0, Workington 1.
Millwall 2, Grimsby 1.
Oldham 2, Bristol Rovers 0.
Peterborough 4, Shrewsbury 1.
Queen's Park Rangers 2, Walsall 1
Scunthorpe 1, Oxford 2.
Watford 3, York City 2.

Fourth Division—
Bradford City 1, Hartlepools 3
Chester 3, Chesterfield 0.
Colchester 0, Southport 0.
Darlington 4, Aldershot 3
Lincoln 1, Newport 1.
Notts County 1, Torquay 1.
Port Vale 1, Luton 2

SCOTTISH LEAGUE

First Division—
Celtic 6, Sterling 1.
Dundee United 4, Morton 2.
Falkirk 2, Motherwell 0.
Hamilton 1, Rangers 7.
Hearts 1, Aberdeen 1.
Kilmarnock 1, Clyde 2.
Partick 3, Hibernian 2.
St. Johnstone 1, Dunfermline 5.
St. Mirren 2, Dundee 5.

Second Division—
Airdrieonians 7, Stenhousemuir 1.
Alloa 1, Albion 3.
Berwick 1, Brechin 3.
Cowdenbeath 2, Queen's Park 2.
Dumbarton 1, Arbroath 2.
Montrose 6, East Stirling 2.
Raith 0, Queen of South 1.
Stranraer 2, East Fife 1.
Third Lanark 1, Ayr United 1.

IRISH LEAGUE

Ards 1, Bangor 2.
Ballymena 5, Crusaders 2.
Cliftonville 3, Glentoran 5.
Derry City 5, Portadown 0.
Distillery 3, Linfield 3.
Glenavon 2, Coleraine 4.

Impaired Charge Dismissed

Magistrate William Ostler Friday dismissed a charge of impaired driving against Thomas Drysdale, 150 Croft.

He said the case against Drysdale was "very suspicious" but he was not convinced the man was guilty. The magistrate referred to conflicting medical evidence in the case.

He also said that Drysdale, who conducted his own defence, showed a better recall of events on the night he was arrested than most persons who appear in court on this charge.

WEATHER SYNOPSIS

There was a ridge of high pressure over the B.C. coast today and skies were sunny in most areas of the province. The Pacific disturbance that threatened the coast was expected to bring rain and gales to the north coast this afternoon. However, it was to be quite weak in southern sections and will bring cloud but little or no rain to the lower mainland after midnight. An onshore flow of moist air will give cloudy skies to most areas on Sunday.

DOMINION PUBLIC WEATHER OFFICE
9 A.M. FORECASTS
Valid until midnight Sunday

Victoria: Mainly cloudy tonight and Sunday. Little change in temperature. Winds light becoming southeast 15 by midnight. Low tonight and high Sunday at Victoria, 45 and 55.

West Coast: Rain beginning this evening. Cloudy with scattered showers Sunday. Little change in temperature. Winds light increasing to southeast 20 late this afternoon. Low tonight and high Sunday at Estevan Point, 48 and 55.

Vancouver - Georgia Strait: Mainly cloudy tonight and Sunday. Little change in temperature. Winds light becoming southeasterly 15 after midnight. Low tonight and high Sunday at Vancouver, 43 and 58; Abbotsford, 43 and 58; Nanaimo, 40 and 60.

TEMPERATURES
YESTERDAY

	Min.	Max.	Prcp.
Victoria	45	56	.07
Normal	44	52	--

ONE YEAR AGO

Victoria	48	53	Nil

ACROSS THE CONTINENT

St. John's	33	35	1.12
Halifax	28	40	--
Montreal	37	39	.03
Ottawa	35	38	.01
Toronto	36	43	--
Port Arthur	42	60	--
Winnipeg	40	64	--
Regina	38	58	Trace
Saskatoon	40	55	.02
Prince Albert	34	55	--
Medicine Hat	47	67	--
Lethbridge	46	65	--
Calgary	34	54	.01
Edmonton	29	52	.01
Kamloops	36	58	.02
Penticton	42	61	--
Vancouver	44	59	.07
Nanaimo	41	62	--
New Westminster	46	56	.15
Prince Rupert	43	51	.13
Prince George	32	45	.03
Seattle	49	61	.03
Portland	52	55	Trace
Chicago	44	55	--
San Francisco	52	80	--
Los Angeles	60	85	--
New York	39	46	--

World temperatures based on observations taken at midnight PST: London 50, Paris 37, Rome 50, Berlin 41, Stockholm 45, Moscow 46, Madrid 57, Tokyo 68.

U.S. temperatures: Anchorage 38, 19; Las Vegas 84, 52; Phoenix 92, 52; Washington 49, 32; Honolulu 81, 70; Miami 79, 65.

CITY'S WEATHER RECORD

Sunshine, October	125.7 hrs.
Last October	165.2 hrs.
Normal (30 yrs.)	133.8 hrs.
Sunshine, 1965	2,127.0 hrs.
Last year	1,836.5 hrs.
Normal (30 yrs.)	2,652.9 hrs.
Precip., October	1.59 ins.
Last October	1.10 ins.
Normal (30 yrs.)	2.64 ins.
Precip., 1965	16.21 ins.
Last year	18.44 ins.
Normal (30 yrs.)	18.19 ins.

Sunrise, Sunset Sunday
(Pacific Standard Time)
Sunrise 6:58 Sunset 16:55

TIDES AT VICTORIA
(Pacific Standard Time)

	Time	Ht.	Time	Ht.	Time	Ht.	Time	Ht.
	H.M.	Ft.	H.M.	Ft.	H.M.	Ft.	H.M.	Ft.
30	00.39	2.1	11.23	8.5				
31	01.31	2.6	12.12	8.5				
Nov.								
1	02.25	3.1	12.39	8.4				
2	03.25	3.5	12.47	8.2				
3	04.21	3.9	12.37	8.1				
4	05.14	4.3	12.31	8.1	19.25	5.7	23.39	6.3
5	06.07	4.7	12.38	8.1	19.31	4.9		

TIDES AT FULFORD HARBOR
(Pacific Standard Time)

	Time	Ht.	Time	Ht.	Time	Ht.	Time	Ht.
	H.M.	Ft.	H.M.	Ft.	H.M.	Ft.	H.M.	Ft.
30	02.06	2.6	10.57	11.1				
31	02.54	3.2	11.54	11.0				
Nov.								
1	03.47	3.9	12.41	10.9				
2	04.48	4.4	13.12	10.7	20.29	7.4	23.11	7.6
3	05.49	4.9	13.45	10.6	20.40	6.5		
4	00.54	7.8	06.46	5.4	14.06	10.6	20.53	6.3
5	02.15	8.1	07.40	5.9	14.24	10.5	21.09	5.5

Glenshiel Hotel
Permanent Residence—with 3 meals daily
Information—EV 3-4164

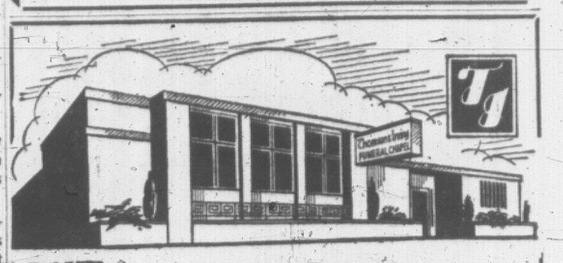

In Time of Sorrow
Family privacy and the personal help of kindly, sympathetic people means a great deal. Our firm is dedicated to giving a complete and beautiful memorial service regardless of cost. For personal, time-of-need help, call us any hour, day or night.
Thomson and Irving
FUNERAL DIRECTORS
1625 Quadra Street Phone EV 4-2612

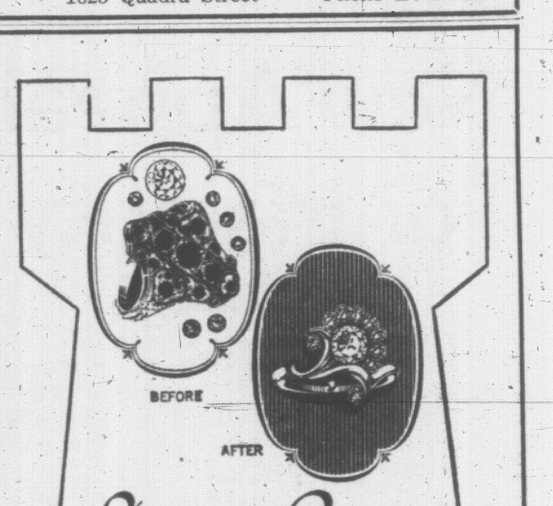

Sleeping Beauty
Awaken your heirloom diamond jewelry to new beauty through our custom remounting service. Choose either from a design created exclusively for you, or from one of a number of finely crafted and fashionable mountings from our stock that will surely delight both you and your "Prince Charming." Stop in soon and let us show you what we mean.
MEMBER AMERICAN GEM SOCIETY
CIVIC PARKING TICKETS VALIDATED
CONVENIENT TERMS
Little & Taylor Jewelers Ltd.
1209 DOUGLAS STREET 385-4431

OPEN HOUSE
2 - 5 P.M.
SAT. AND SUN.
PARK ROYAL
Victoria's New Apartment With the Popular Rentals
Come and see us this weekend. Open 2 to 5 p.m. Saturday and Sunday . . . Pakington Street at Cook.

BUSINESS TRAINING
CLERICAL — STENOGRAPHIC — SECRETARIAL
You will be surprised . . .
At the low hourly rates.
How quickly you can learn.
How soon you can get a job.
Start anytime — individual instruction.
APPLY:
Adult Education Division,
Greater Victoria School Board,
Box 700,
Victoria, B.C.
For further information Telephone 385-1111—ask for "Adult Education."

THIS IS NEW!
What About "Stable, Majority" Government?
The two old line parties have been telling you how important it is to have "stable, majority" government. What they really mean is IMMOVABLE government.
A few years ago we had a government with a HUGE majority. What did it achieve? Very little worth mentioning. A majority government is not the answer to everything. You must have people who can look ahead—who are not afraid to act. For a vigorous government—vote NEW DEMOCRATIC PARTY.
IN VICTORIA
LLOYD BRERETON X
IN ESQUIMALT-SAANICH
LEN STEPHENSON X
You've tried the old—now try the new—
THE NEW DEMOCRATIC PARTY
(Inserted by the N.D.P. Campaign Committee)

FAIR SHARE FOR B.C. THEME OF SOCREDS

By ROGER STONEBANKS
(Eighth in a Series)

Fair treatment for British Columbia is the main election issue, says the Social Credit candidate in Esquimalt-Saanich.

"We in B.C. expect our federal government should be as much concerned with us as the rest of the provinces," says **Mrs. Vera Pipes.**

"We don't expect anymore than anyone else but we do expect our fair share."

Mrs. Pipes said the fair-share deal applied to mineral recources, ferries and railways.

"The Pacific Great Eastern (owned by B.C.) is just as important as the rail to Pine Point in the Northwest Territories," she said.

"But that railway was built by the Canadian National to a Canadian Pacific-owned mine."

Mrs. Pipes said Social Credit has no quarrel with such measures — she also mentioned the causeway to Prince Edward Island — but simply wanted a fair share for B.C.

The 64-year-old real estate sales lady said she is a candidate in the Nov. 8 election

PIPES
. . . can do something

"because it is time for someone to speak up for the good of the country, and as a woman I feel I could do a great deal for both men and women."

"We have spent far too much in time in backbiting, so let's face it—it's time we did something and I feel I can."

Mrs. Pipes was born in Pipestone, Man., and has lived in Victoria for the last 22 years. She has six children and 20 grandchildren.

An active Social Credit supporter for years, she lives with her husband John at 5161 Agate Lane.

Asked why an Esquimalt-Saanich voter should vote for Social Credit, she replied:

"I think Esquimalt-Saanich constituency should vote for a Social Credit candidate so we have our wonderful and progressive B.C. represented by a candidate who fully believes that a candidate should be elected who intends to remain in the area," she replied.

The federal government, she said, is $19 billion in debt.

"Perhaps, if there was a closer link between the federal government and all progressive provincial governments, particularly B.C., there might be a solution to this."

Mrs. Pipes said her experience as a businesswoman leads her to view problems from a practical not an emotional standpoint.

Monday: Len Stephenson.

. . . REGENSTREIF

Continued from Page 1

and, while the Liberal party as such is not seen in a favorable light, the prime minister seems to emerge relatively unscathed.

For the first time during his tenure as leader of the Liberals, Pearson is running ahead of his party in some areas.

York East, a middle-class riding which has wrestling star Whipper Billy Watson bearing the Conservative label against Liberal 1963 winner Steve Otto, is an interesting case in point. If the Tories are to make a come-back, this is one constituency where they should have a great deal in their favor.

All the signs are that they are cleanly beaten as the Liberals are cutting deeply into their traditional strength.

A 77-year-old former clerk with the CNR, is voting Liberal for the first time in his life: "I really prefer Pearson because Diefenbaker lets things slide. I think he's trying hard. He got the job at a bad time but he's done his best. I don't like Diefenbaker. He makes promises he doesn't keep." He laughingly added: "My wife still votes Diefenbaker. She likes the old-age pension."

●

This synoptic analysis by a school caretaker is even more devastating. He too is in revolt against his customary Conservative allegiance: "As far as I'm concerned, I think the Conservatives when they were in office did nothing and promised everything. The present prime minister did something. I was against the flag as a service man but I admire the man for what he did. I'd like to see them back in. I'd like to see him get a majority to put across what he's trying to put across.

"I know they couldn't keep all their promises but no government can. You know. Everyone wants a $1,000 a month and sit down and do nothing."

This does not mean that the Liberals have everything their own way. The upper-middle and upper-status unhappiness with their performance in office (so evident elsewhere in the country) is hurting them just as badly here and contributed to jeopardizing Eglinton and to losing York South.

In Eglinton, Trade and Commerce Minister Mitchell Sharp, who is the most popular member of the government, faces tough competition from Tory notable Dalton Camp. Had the population of this usually-Conservative riding remained stable, Camp would be in command in spite of Sharp's margin of over 8,000 gained in 1963.

However, over 4,000 new voters have moved into the constituency since the 1963 election. They are Liberal-oriented to a marked degree and provide Sharp with the cushion he requires.

●

On the other hand, York South is a probable Liberal loss to the NDP represented once again by David Lewis. In the last election, the Jewish population in upper-income Forest Hill Village was so obsessed with the need for majority government that it turned out heavily and voted overwhelmingly for Liberal Marvin Gelber.

This time, other concerns predominate; Lewis is getting back some of his 1963 defectors; turn-out will be lower—this is true not only of this constituency but of all metro; in the essentially working-class west-end of the riding, the NDP still benefits from traditional Protestantism which diverts defecting Tories to its ranks rather than to the Liberals who are still seen as the representatives of Catholicism.

And last, but by no means least, the NDP boasts the finest constituency organization in the country here. It is directed by Lewis' son, Stephen, himself a member of the provincial House and a master of the art of delivering the vote.

The fact that Stephen was not involved with his father's campaign in 1963 contributed to the loss of the seat. His participation this time is one important reason for giving the NDP the edge now.

Broadview, a traditional Conservative lower-middle and lower-income seat won last time by Liberal David Tahn, threatens to fall to the NDP too. Both religious and organizational factors are important, the latter especially so.

The New Democrats with candidate John Gilbert in the field once more, are still reaping the rewards of the Riverdale byelection for the provincial legislature. That was the contest in which they seriously damaged Liberal Charles Templeton's provincial leadership ambitions just over a year ago.

The victory of the NDP in that byelection was one primarily based on organization and working-class identification. The Liberals will be fortunate to pull this one out. At the moment, it is in the doubtful category.

●

Finally, massive York-Scarborough is worth a few lines. Here, one-time incumbent and cabinet minister Conservative, Frank McGee, is attempting to wrest control away from the Liberals who have nominated newcomer Robert Stanbury. The NDP is going with Edward Philips once again.

The Liberals are not as solid as they were in 1963 in upper-middle income areas because of the "scandals" and are experiencing the usual NDP damage in middle and lower-income areas. But this and McGee's personal popularity are just not enough to put them down.

It's the same story in most of York seats.

In the inner city, aside from the east-end where the NDP retains a tiny edge, it's the Liberals off by themselves.

In general, what is essentially happening in Toronto is that the middle class now sees itself as the beneficiary of a couple of years of prosperity and is giving the government full marks.

At the same time, upper-middle and upper-income voters, among whom the Liberals did so well in 1962 and 1963 because of their revulsion to Diefenbaker, are not as markedly affected by these good times. Instead, they are seriously bothered by the apparently indecisive performance of the prime minister and the morality issue.

This may mean that a basic reorientation in long-term support is under way with the Liberals the darlings of the lower-middle and lower-income voter as they were in the days of King and St. Laurent and with the upper-status sector of the electorate beginning its drift back to its traditional Conservative loyalties.

This will probably turn out to be the most welcome development of the campaign for the Liberals.

But all this is in the future. In the meantime, there's an election to be decided.

The forecast in metro: Liberals 14, NDP 3, doubtful 1. Still a Tory-less Toronto.

SHARP
'too many crises'

Sharp Scores Tory Policies Past, Present

WINNIPEG (CP) — Trade Minister Sharp warned Friday that a Conservative government elected Nov. 8 would be as "clumsy and inept" as the former Conservative administration.

Mr. Sharp scored the previous Conservative government during a luncheon of the North Winnipeg Businessman's Association.

"Neither the past record or performance of the John Diefenbaker government or present policies hold out any hope that his party could govern this country effectively.

"Any government makes mistakes, and the Liberals have, but what strikes one about the Diefenbaker administration is the number of unnecessary crises which arose."

Mr. Sharp said Conservative trade policies "infuriated" the United States, its Commonwealth policies "alienated" the British and its national policies resulted in the "infamous" Coyne affair when the governor of the Bank of Canada resigned.

He added, however, that return of a minority Liberal government was almost as frightening a prospect because it would make the world wonder if Canada had entered a period of prolonged political instability.

ELECTION TRAILS

Indians Urged To Vote

All Indians were urged today to vote in the Nov. 8 federal election.

Citizenship Minister Jack Nicholson said some Indians still wrongly believe they will lose special Indian rights if they vote or take part in federal elections.

"Under no circumstances can the exercise of the federal franchise result in the loss of Indian status," he said.

The minister, whose department includes the Indian affairs branch, asked Indians to disregard meaningless rumors they might hear about loss of special status by voting.

All Indians were allowed to vote for the first time in 1862. Before that, with certain exceptions, they were denied this right.

★ ★ ★

Anyone in doubt about what the individual parties stand for can easily find out by calling at the campaign headquarters around town.

Here are the locations:

VICTORIA

Liberals: Yates and Quadra; 2271 Bowker; 1231 Esquimalt Road.

Progressive Conservatives: 1429 Douglas; Oak Bay and Foul Bay Roads; 901 Esquimalt Road.

New Democrats: 1316 Government.

Social Credit: Old YMCA Building, View and Blanshard.

ESQUIMALT-SAANICH

Conservatives: Shelbourne Plaza.

Liberals: Burnside Plaza.

NDP: 3280 Douglas.

Social Credit: 3200 Douglas.

Fraud Charge Dismissed

TORONTO (CP) — A month-long trial of two men charged with fraud and conspiracy in the international financing of a Calgary apartment block ended Friday with the acquittal of Toronto architect Peter Caspari, 52, and a London, England banker, Walter Strauss, 64.

Mr. Caspari had arranged the purchase of real estate in Calgary and Mr. Strauss had raised finances from European investors. They were accused of setting up a dummy company to take off a "secret profit" of about $54,000 from the group's investments.

50% Pay Hike Approved

ROME (AP)—All parties in the Italian parliament buried their difference Thursday to give final approval to a 50 per cent pay increase. This will increase the average take-home-pay for a deputy or senator from 500,000 lire ($850) a month to 750,000 lire ($1,290).

'Greatest Security Charter'

STONEWALL, Man. (CP) — Health Minister Judy LaMarsh said Friday introduction of a national medical care program would be the last piece of major social legislation of the century in Canada.

She told a rally in this small Manitoba community that the Liberal government had introduced, in the past two years, "the greatest security charter for retirement" that any country has ever seen. These measures are the Canada Pension Plan and the proposed medical care program.

Re-election of a Liberal government Nov. 8 would see the medical care plan become a reality, she said.

The Canada Pension Plan, said Miss LaMarsh, was satisfactory to all provinces and added the present old age pension is the "most generous" in the world that is offered without a means test.

Costly Dock Fire

DUBLIN (AP) — Hundreds of firemen Friday brought under control a fire that swept through Dublin's dockland, causing damage estimated at about £500,000 ($1,500,000).

OPEN HOUSE
2 - 5 P.M.
SAT. AND SUN.

PARK ROYAL
Victoria's New Apartment With the Popular Rentals

Come and see us this weekend. Open 2 to 5 p.m. Saturday and Sunday. Pakington Street at Cook.

COLD WEATHER COMING!

WINTERIZE YOUR CAR!

Have your cooling system checked and flushed now, ready for the cold weather.

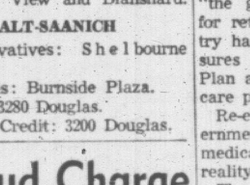

We will inspect all hoses and fan belts. Flush the cooling system and install anti-freeze. All for the low price of....

$6.95

B.M.C. 4-cyl.

Don't Delay!
Bring Your Car in Today!

PLIMLEY On Yates
Phone 382-9121

LIBERAL MEANS TEST HIT

NDP Pushes $100 Pension

PORT MOODY (CP) — T. C. Douglas said Friday night only the New Democratic Party has proposed a feasible $100-a-month old age pension and a full medical health care plan during this election campaign.

At a coffee-and-cookies reception in his home riding of Burnaby - Coquitlam, Mr. Douglas rapped Opposition Leader Diefenbaker and Prime Minister Pearson for their pensions-and-medicare policies.

He said Mr. Diefenbaker's proposal to pay an additional $25 to pensioners from the Canada Pension Plan fund would result in lower benefits being paid from the new contributory scheme.

And he said he did not know where the Conservative party stands on medicare.

Mr. Douglas was opposed to Mr. Pearson's proposal to pay $100-a-month or more to the needy because it would put many persons through the "humiliation" of a means test.

He accused the prime minister of "waffling" on the Liberal government's medical care proposal since laying down universality and public control as two of the four requirements needed before Ottawa would contribute.

Now Mr. Pearson is saying it will be a long time before any scheme is completely universal and that there is a role for private insurance companies to play in the plan, he said.

About 120 persons turned out for the meeting.

RAISES CONTROVERSY

The NDP leader again raised the controversy over the prime minister's Thursday statements in Toronto and Vancouver about the possibility of another election if there is no majority after Nov. 8.

Mr. Douglas said that in Toronto Mr. Pearson said there would be another election next year if there is no majority, and in Vancouver told reporters he had never said any such thing.

The prime minister's memory must be "in very serious shape indeed" for it to slip within a 24-hour period.

"Mr. Pearson has had convenient lapses of memory before, the NDP leader said, particularly when the Opposition last year was trying to find out when the prime minister first heard of bribery allegations levelled at a cbainet minister's executive assistant.

(In a clarifying statement, Mr. Pearson said Friday he did not say he would call another election. "I did state, and I repeat, my view that another election would be inevitable," he said.)

RCMP School For Dogs Set In Alberta

EDMONTON (CP) — A new training school for Royal Canadian Mounted Police dogs will open near Red Deer within four weeks, it was reported Friday.

German shepherds will be bred and trained and then turned over to police — not only RCMP — from all parts of the country to assist them in fighting crime and saving lives.

The RCMP police service dog section is located about 22 miles south of Red Deer near Innisfail. The 17-acre site and its accommodations cost more than $100,000 to prepare.

On Nov. 8
WIN WITH
WAITE | X
(Inserted by the P.C. Campaign Committee)

Coffee parties today and Sunday afternoon are scheduled for Mr. Douglas before he participates in the riding's traditional all-candidate debate Sunday evening.

NOTICE:

THE COMMITTEE TO SURVEY THE ORGANIZATION AND WORK OF THE CANADIAN PENSION COMMISSION

The Minister of Veterans Affairs has appointed a Committee of three private citizens to survey the work of the Canadian Pension Commission, and its administration of the PENSION ACT, under which pension is provided for disability and death to or in respect of members of the Canadian Naval, Army and Air Forces.

The terms of reference of this COMMITTEE are to survey the organization and work of the Commission and, without limiting the scope of its report, to study the organization, methods and procedures used in the adjudication of disability and other pensions paid under the provisions of the Pension Act; and to study the interpretations by the Commission of such sections of the Pension Act as it deems should be considered.

The COMMITTEE invites representations in writing concerning the work of the Canadian Pension Commission from:

(1) Veterans' organizations;
(2) Other interested bodies; and
(3) Private individuals.

These representations will be reviewed by the COMMITTEE and, where considered desirable, the COMMITTEE will receive representatives or private individuals at sessions to be arranged. The COMMITTEE assumes no responsibility for expense incurred for attendance at such sessions.

Representations must be submitted in writing not later than December 6th, 1965, to:

H. C. CHADDERTON, Secretary,
The Committee to Survey the Canadian Pension Commission,
Veterans Affairs Building,
Ottawa 4, Ontario.

The COMMITTEE is anxious to have the views and opinions of all who may be concerned in this vital matter. The co-operation of interested organizations and persons will be greatly appreciated, and it is hoped that they will avail themselves of this opportunity to assist the COMMITTEE.

Ottawa, Canada,
October 29th, 1965

Mervyn Woods,
Chairman.

Standard

"Now 8 Great Floors of Value"

In A Great Storewide 54th ANNIVERSARY SALE

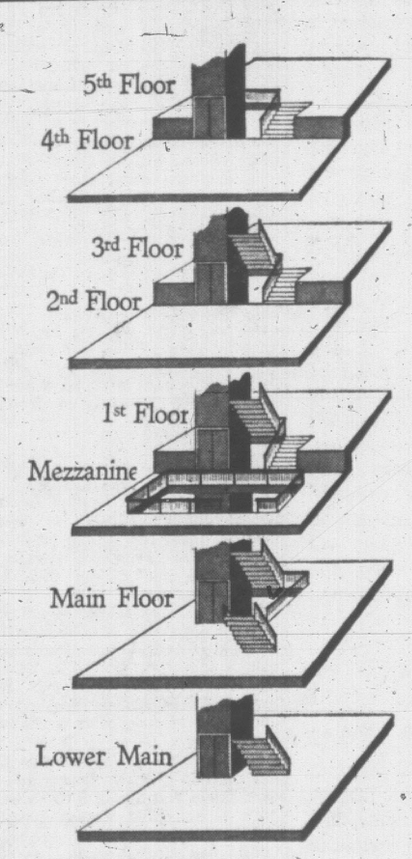

STORE DIRECTORY

5th FLOOR — SLEEP SHOP
Mattresses — Springs — Hollywood Units — Sofa Beds
Davenports — Unpainted Furniture
NURSERY DEPARTMENT: Cribs — High Chairs—Play Pens — Carriages — Push Carts — Trainer Seats

4th FLOOR
Bedroom Suites — Bedroom Furniture — Cedar Chests
Colonial Maple Furniture

3rd FLOOR
Carpets — Broadloom — Oriental Rugs — Stair and Hall Carpet — Bedroom and Bath Mats — Scatter Mats — Door Mats — Linoleum — Tile and Trims.

2nd FLOOR
Drapery Fabrics — Curtains — Slip Covers — Re-Upholstery — Bed Linen — Bedspreads — Blankets — Rods and Hardware — Blinds — Shower Curtains — Towels — Pillows and Cushions — Interior Design Centre.

1st FLOOR
Fine Furniture Gallery.
A Fine Collection with individual displays of Spanish, French, Italian, Scandinavian, contemporary Colonial and traditional styles.

MEZZANINE
Dining and Dinette Suites — Extension Tables, Occasional Tables — Bookcases — Desks — Record Cabinets — Easy and Occasional Chairs — Kitchen Stools — Tea Wagons and Hostess Carts — Telephone Tables.

MAIN FLOOR
Chesterfield Suites — Lamps — Hassocks and Stools — Card Tables — Fireplace Fixtures — TV Trays — Clothes Hampers — Garden Furniture — Mirrors — Imported Gift Items — Teak Furniture — Appliances — TV — Stereo — Radios — Small Appliances — Main Office.

LOWER MAIN
Chesterfields and Budget Room Groups.
Teak Furniture — Used Appliances.
Office and Commercial Furnishings.

We Have a Bargain Basement, Too . . .
Just a few doors down View Street, close to our main building . . . GOOD USED AND NEW FURNITURE AT BARGAIN PRICES.

IT ALL BEGAN BACK IN 1911

From a small beginning in 1911, the firm founded by the late Arthur S. Denny has grown over the years to its present size. Now, with a total display floor area of TWO ACRES and 30,000 square feet of modern warehouse space, and a total staff of 120, Standard maintains its reputation for friendly, competent service, a very large selection of all qualities of furnishings, and a policy of complete satisfaction in service, selection and value. NOW WITH 54 YEARS OF EXPERIENCE! Backed by a competent and highly-trained staff . . . Standard Furniture!

* *Interior Design Centre*
* *Fine Furniture Gallery*
* *Sleep Shop*
* *New Carpet Department*
* *New Drapery Department*

Standard FURNITURE
DENNYS OF VICTORIA

SURROUNDED BY FREE PARKING — 737 Yates Street — EV 2-5111

Victoria Daily Times

Established 1884

Published every afternoon except Sunday by the Times Publishers Limited, 2631 Douglas Street, Victoria, B.C. Authorized as second class mail by the Post Office Department, Ottawa, and for payment of postage in cash. The Canadian Press is exclusively entitled to reprint the local news published herein.

BRIAN TOBIN, Editor — W. ARTHUR IRWIN, Publisher — LESLIE FOX, Managing Editor

SATURDAY, OCTOBER 30, 1965

The Critic

AS THE LEADER OF A POLITIcal party which has never held federal office, Mr. Tommy Douglas is in the comfortable position of being able to blame everything that is wrong with the country on the current and previous governments. No error of judgment, no weakness of policy, no mistake of administration can attach to his New Democratic Party because it has never enjoyed the responsibility of national government nor the risk of being wrong.

Mr. Douglas was his usual cheery and entertaining self as he took full advantage of this position Thursday night before a Victoria audience. All the evils that beset us were the direct result of faulty action by the Liberals or the Conservatives when in power. In fact it appeared that the only acceptable representatives of these two parties—and probably destined to be the last — were Sir Wilfrid Laurier and Sir John A. Macdonald.

Mr. Douglas, for instance, made much of the situation in which Canada finds itself, with 62 per cent of our industry under foreign control. Neither of the old-line parties object to the trend that has produced this result, he said. The NDP would reverse the trend, said Mr. Douglas, and buy back our industry from the foreigners.

That would be a monumental task, of course, and would depend not only on the willingness of Canadians to put their money into such a purchase—never yet a very popular idea with Canadian savers—but also on the willingness of the foreigners to sell.

Mr. Douglas suggests that he could easily form a better government than the Liberal administration. That is an easy boast. He might have the cabinet material, as he says, but he has yet to get the members of parliament that would make his aspirations possible. The reality is that Canada does not want or need a socialist government — and the fact that the word "socialist" is being heavily damped in the NDP propaganda for the current election campaign is an indication that Mr. Douglas knows this.

His hope of influencing Canadian affairs to a greater extent must rest on the possibility of a minority government, with the NDP as the third weight which could swing the balance either way. In such a situation Mr. Douglas could exact a price for his support and force many of his policies into legislation.

Rule by a splinter group which represents but a small part of the electorate would be an abandonment of the central principle of parliamentary government; it would be a negation of the people's will, a seizure of governing power through a freak of public indecision. That is not good enough for Canada. We must have a majority government, with a strong, responsible opposition, for the effective direction of our affairs.

That is not to say the NDP can have no place in the scheme of parliament. It can continue—as it has done in the past—to provide a stimulant, a leavening, a saddle burr in our national life, in an era which turns increasingly to the humanitarian objectives of the welfare state. Mr. Douglas' party is one fated to be an often welcome bridesmaid, but never quite a bride.

Japan and Bristol Bay Records

A SPOKESMAN FOR JAPAnese fishing interests has pointed to this season's record salmon run in Alaska's Bristol Bay to support his country's claim for greater access to the fisheries of the North Pacific.

On the face of it, his case looks strong. He says that the catch by American boats this year set a new record. In addition, the fish escaped to the spawning grounds in record numbers.

This, said the spokesman, seemed to destroy the argument that Japanese high seas fishing was seriously cutting into the supply of salmon and threatening the existence of the run.

The point is important because under the original treaty between Canada, the United States and Japan, Japan agreed to abstain from fishing east of the 175th meridian if any party could prove that the fishery concerned was being exploited to the fullest extent possible without endangering the stock, and that conditions were being investigated.

Japan now feels the abstention principle to be an imposition forced upon her at the time the pact was signed — the early postwar years when the nation was still under the stigma of defeat.

By citing this year's record hauls in Bristol Bay and the record escapement to the spawning grounds, the Japanese might argue that the resource is being under-exploited in this region. That case was made by Japan with some success in respect to halibut fisheries off Alaska.

There is, however, a modifying factor which weakens the Japanese case. For reasons which have not yet been determined the supply of salmon in Bristol Bay returning to spawning rivers fluctuates wildly from season to season. No stable pattern similar to the cycles in the Fraser River fisheries has been established.

If, over a period of years, the Japanese can prove that Bristol Bay salmon are building up to the point where they are under-exploited, then the country would have a substantial argument. That situation may occur. In the meantime, the results of one year's count will scarcely be accepted by Canadians or Americans as significant evidence of a continued trend.

Divisions In Unity

A YEAR OR TWO AGO INformed Western observers pointed to the embarrassment suffered by some newly emerging countries when they found that translation of the magic word "independence" into political fact failed to solve their national problems.

The economic difficulties continued even when the vilified "colonial" power had withdrawn.

Now another issue confronts the new states of Africa. In the Organization of African Unity, they find their consciences troubled by the fact that attention has to be given to half a million refugees who have fled persecution or war in white or black countries.

The existence of these dispossessed people seems to contradict the "unity" in the African organization's name.

The plight of the refugee in any of a number of older countries wrings sympathy from a settled and established citizenry. So does it from the people of the new African states—but not enough, apparently, to effect a satisfactory repatriation in lands where the native population has won the right to run its own affairs.

Few Jobs for Dropouts

RECENTLY COMPILED AMERIcan statistics—and they should be noted in Canada—indicate the necessity for today's young people to acquire more education than their elder brothers.

They show that 38.2 per cent of the country's unemployed white males between the ages of 18 and 24 have had less than nine years of schooling, while only 13.8 per cent of all unemployed white males between the ages of 35 and 44 have similar school periods behind them.

In other words, the jobs open to American men who have not finished high school are largely held by the older group—there are few left for young ones. And employment for the less-educated is continually shrinking.

"Anyway . . . for next year we know now that 85 cents worth of candy won't carry us through the night . . . !"

FROM WASHINGTON — By JOSEPH ALSOP

Probing the Plei Me Mystery

THE fighting at Plei Me, in which the Viet Cong suffered the gravest sort of setback, is a knotty little enigma, wrapped in a cloud of mystery, which is in turn shot through with glints and hints of hope and danger. The enigma is inherent in the facts. Briefly, Plei Me is an isolated outpost close to the Cambodian border, rather heavily fortified and originally held by an American special forces team of 10 or 12 men, a Vietnamese special forces team of comparable size, and four companies of mountain tribesmen recruited and trained by the special forces.

Alsop

Shortly before dawn on the morning of October 19, the outpost was sharply attacked by at least one enemy battalion. The first onslaught was repulsed, with heavy losses to the enemy. Two Vietnamese ranger companies were airlifted in, to reinforce the Plei Me garrison, yet the attack on the post was not broken off. Thus, the attackers became fixed targets, as it were, for our tactical air support, and thereby they incurred further very heavy losses.

Three battalions of South Vietnamese troops had meanwhile moved out by road to relieve the beleaguered garrison. Because of the danger of ambush, their movement was necessarily very slow. An ambush was duly attempted by at least two enemy battalions, but the relieving column fought its way through, inflicting still further heavy losses on the enemy forces.

Even so, the attack on the outpost was maintained until the arrival at Plei Me of the Vietnamese relief column and the intervention of a brigade of the U.S. First Cavalry Regiment. Two helicopters were the main American losses. Vietnamese casualties were also relatively light. And when the fighting began to die down on October 27, the bill paid by the enemy had reached close to 500 dead, plus many more wounded, plus a heavy loss of weapons.

The obstinate continuation of the attack on Plei Me is the heart of the enigma; for the Mao Tze-tung-Vo Nguyen Giap rule book requires any attack to be broken off that meets with resistance by a superior force. Yet even at the outset the attackers were confronted by a superior force because of the combination of the stout courage of the Plei Me garrison and the harsh power of American and Vietnamese tactical air support.

One possible reason for this obstinacy is Plei Me's location, just to the south of the main east-west highway leading to Stung Treng, in Cambodia, where there is a junction with a main road coming north from Phnom Penh. The only other case of an equally obstinate and wasteful attack was the attempt, earlier last summer, to overrun the special forces outpost at Duc Co, which lies even nearer to the border and just to the north of the same highway.

Supply Via Cambodia

The attempts to eliminate these outposts at almost any cost suggest an extra-special dislike for surveillance of this particular area — which is all the outposts achieve. That points, in turn, to the extremely disagreeable, but increasingly strong possibility that Cambodia is now being used as a main supply base for the Viet Cong. Movement would be by ship to Sihanoukville, then north to Stung Treng and west by road to the border.

In addition, the main troops employed in the attack on Plei Me were certainly North Vietnamese regulars. They do not appear to have belonged to the North Vietnamese 125th Division, already identified as having invaded South Viet Nam. That points to a further invasion of South Viet Nam by at least a regiment and perhaps another whole division from the North.

These are the hints of danger—and pretty serious they are. The glint of hope, which is also most important, is obviously inherent in the entire pattern of the fighting around Plei Me. The surprise attack on an isolated outpost, accompanied by a carefully contrived ambush of the relieving column, has been the main offensive stunt of the guerrillas in Viet Nam for about 20 years. It almost always worked to perfection in the old days.

Quick Retaliation

It has not worked in the last six months, however, for two sternly practical reasons. Our airpower in Viet Nam has been, and is still being, vastly increased. Thus, the attackers of an outpost can expect, nowadays, to come under the heaviest sort of air attack within an hour or so. (Later, the "reaction time," as it is called, will be reduced to five minutes.) In addition, power on the ground has been so much increased that ambushes are seldom paying propositions.

All this is so meaningful because of its obvious implication. When a general knows that his favorite stunt will not work in a new situation, yet goes on using the same old stunt at dreadful cost, it implies that the general in question does not know which way to turn.

Copyright (c) 1965, The Washington Post Co.

FROM CALGARY — By JAMES H. GRAY

Old-Time Fervor Lost

SOME of the most interesting aspects of the current federal election campaign begin to become apparent only when you veer out of the cities into the countryside. Perhaps most striking is the disappearance of the election poster. If there is one thing all parties are agreed upon, it is the wisdom of economizing on billboards, bumper stickers and display cards. There was once a time when every rural telephone pole became festooned with campaign cards. Not any more. In a 2,000-mile tour the only places where this technique was still being used with the old enthusiatsm was in Selkirk and Springfield constituencies east of Winnipeg.

Gray

In these constituencies there was one obvious change from the old days—nobody was playing dirty pool. The cards were not being defaced by saboteurs from the other parties. One party's cards were not being nailed over another's. Dates of meetings being advertised were not being mischieviously re-arranged.

Puzzling

Perhaps there will be a blizzard of material in the closing stages of the campaign. Yet the lack of fluorescent colored bumper stickers is downright puzzling. Once one of the most universally popular American election gimmicks, we counted less than half a dozen on our tour.

On most of the billboards and posters, this is a campaign without issues, without slogans and almost without parties. It is a folksy campaign, in which the electors are urged to "need" Bill or Tom or Ernie. There is no confrontation of the electors with a challenging choice between "King or Chaos". There is only the plaintive appeal that Regina does need Bill Clark, though you could never prove that by the B.C. Lions. (Mr. Clark is a retired Regina Roughrider footballer).

With the smaller posters, as distinct from billboards, it is often necessary to stop the car and paw around in the small print to identify the party the candidate is representing. This, however, is not true of the Social Credit candidates in Alberta. They all use standard cards, obviously bought in quantity with provision for interchanging the pictures of the candidates.

As always, the Social Credit campaign in Alberta is largely under the surface. Premier Manning has been holding rallies, but the main campaign is being waged by the doorbell ringers. The Social Crediters, who invented radio politicking, and have always made good use of it, seem this year not to be on the air so often.

Indeed one of the strongest impressions one gets is the paucity of radio messaging. Travelling around Regina, for example, there seems to be five plugs for fluoridation to every one for a politician. In Saskatchewan the civic elections come in the first week in November and these are the elections which seem to be attracting the attention.

Silent Papers

Perhaps the strangest silence of all is that which engulfs the Saskatchewan newspapers. Both the Regina and Saskatoon papers are owned by the Sifton families of Toronto. Once mighty voices of Saskatchewan Liberalism, they are dragging their feet in this election clear up to their thighs.

For example, on the day after Mr. Pearson's visit, the Regina Leader-Post ran an anti-Pearson cartoon and devoted its main editorial to the box-car shortage. The Saskatoon Star-Phoenix also hammered away at the railways, and ran a long editorial lauding Ontario's medicare plan. In Alberta, on the same day, the Edmonton Journal was lambasting the provincial Social Crediters for advocating a $100 a year home owners' dividend, applauding the authentic Eskimos and approving Prince Charles' educational junket to Australia.

If the old-time religious fervor has disappeared from the newspapers, the general public may perhaps have come by its apathy naturally. But the general reaction of the people encountered en route seemed to hint that there was more than mere apathy involved.

Among the people a tourist encounters there was a curious unanimity of opinion that not much was going to be changed by the election.

Nature Rambles

By FREEMAN KING

AN interesting hour or two can be spent on the banks of Goldstream along the middle reaches. Here the water swirls and eddies amongst the fallen logs that are scattered in the stream.

The many leaves in the water take on the shapes of boats, ranging from a squat tug to the more stately liner standing out to sea.

As they hit the riffles and miniature rapids they lift and dip; each type of leaf has a different way of running the rapids.

Looking down through the crystal-clear water you can see on the bottom many of the leaves that have become waterlogged. Here too they seem to have taken on a different shape.

As the leaves drift along you can often spot some insect that has become a passenger. In some instances you will see a tiny fingerling dart up and strike at the leaf. Perhaps it is after the insect that has alighted there.

As you wander along you will see a number of the little dippers or water ousels. They dart into the water and disappear only to bob up some distance away.

Watch them hop onto a log, then you will understand why they are called the dipper. They are never still but always bobbing up and down.

Overhead on some branch you will see the kingfisher watching. If he spots a small fish in the stream he will dart like an arrow into the water for his catch.

Perhaps if you are very quiet you may see one of the great Blue Herons standing in the shallows waiting for a meal. At the slightest danger he will take off as silently as a shadow.

RENOIR

Reward for The Artist

By TONY EMERY

THE strange spasm that from time to time contorts my mobile features is meant to be what the cliche experts call "a wry smile". It is occasioned by the memory of my innocence in supposing that the academic life was going to provide me with a great deal of time for reading. I imagined — and the fatuity of it now makes me gasp and writhe—that there would be hours, nay days, spent in the cosy womb of the university library, browsing through the great monuments of scholarship, and snacking away at the periodical literature, with occasional refreshment from a novel of genius.

Emery

I assumed, of course, that the life of a university teacher would be much like the life that I led as an undergraduate, only with more time to pursue my own interests in the field of learning.

Price of Academic Freedom

I discovered—much too late—that the price of academic freedom is endless committee meetings and other activities of an important but time-consuming nature. Far from spending hours in the library, I am hard put to it to find time to read the newspaper: the journals and periodicals I subscribe to sit in their plain brown wrappers for weeks waiting to be read: the list of books that I want to read, and the longer list of works that I ought to read, grow inexorably from day to day. I truly believe that only the timely investment in a boat that put me out of reach of the telephone enabled me to get my reading done this past summer.

But if I go on about my troubles you will want to start telling me about yours, and I couldn't stand that. Suffice it for now that these maunderings are prompted by the fact that it has taken me until now to find the time to read the memoir, published in 1962, of his disinguisehd father by Jean Renoir. It is a long book of 400 pages, and it unfolds in a leisurely manner that surprises one, in view of the crisp cinematic technique that has gained for Jean Renoir an eminence in the field of motion pictures that comes near to being comparable to the fame earned by his father with brush and palette.

Portrait of the Man

However, for all its length and occasional prolixity, it does offer a valuable and comprehensive portrait of Renoir as a man to offset the critical biographies by art historians, which too often depict a painter as a painting machine churning out works to be pigeon-holed and classified.

Vollard the dealer, it is true, wrote a book called "Renoir: An Intimate Record," but the painter, his son tells us, used to say of this pious work: "Not bad, Vollard's book on Vollard." Renoir was not an easy subject for the biographer, since he did not commonly reveal his innermost thoughts in conversation. (Who does?) Even his son did not come to know his father well until he was 21 and convalescing from a wound in 1915. By then old Renoir was 74, a widower and crippled with the arthritis he had battled since 1899. When the light was gone at the end of the day he would sit in his wheelchair and smoke, content to pass the evening in conversation with his son. (He couldn't stand electric light. "Bottled light," he called it, "only fit for corpses.")

'Intransigents'

The book abounds in what reviewers call "insights" into Renoir's development as a painter and as a man, from his early apprenticeship as a porcelain-painter in his teens, through his early worship of the Barbizon painters Diaz and Daubigny, to his meeting with Bazille and Monet and Sisley at the studio run by the Swiss painter Gleyre, and the formation of the small band of "Intransigents" that was to lead to the school of so-called "Impressionists."

It is interesting to discover that the Rabelaisian Renoir is an invention of biographers who did not know him well. When taxed beyond endurance he would occasionally express himself with a certain pungency, but normally, Jean says, he was prudish in conversation, by French standards. That he was no puritan, however, his painting makes amply —and I use the word advisedly—clear. "Don't trust anybody who doesn't get excited at the sight of a pretty breast," is a favorite remark of his.

Manet Judgment

We know from other sources that Manet did his best to dissuade Renoir, as tactfully as he could, from devoting his life to painting, because he could see no evidence of talent. It is interesting to learn that Renoir had the same low opinion of Gauguin's artistic possibilities. Like Degas, Renoir reserved his strongest antipathies for the profession of architecture.

"The modern architect is, generally speaking, art's greatest enemy," he said. And to someone who opposed war-like toys for children he suggested that it was far more dangerous to give them building blocks, because "they might grow up to be architects." Perhaps his wisest words, as true today as ever before, were: "The only reward one should offer an artist is to buy his work."

To the Editor

"Trash"?

Would people who called the Peace Action League supporters "trash" also call Christ, Pope Paul, Linus Pauling, Brock Chisholm and Albert Schwietzer trash? The two older ladies at Mr. Hunter's Oak Bay meeting, one who so angrily dismissed these sincere people with this one word and the other who spat at one of the demonstrators, should seriously think of Christ's words from the Sermon on the Mount, "Blessed are the peacemakers; for they shall be called the Children of God." These two, and all others who think themselves to be Christians, may also support disarmament after re-reading St. Matthew, chapter 5, verses 43 to 48.

It is a great mistake to assume that young people who protest against war are trash. Surely it is now clear that anyone who speaks out for peace is serious and should have his opinion considered very carefully. I believe that the young people who are protesting have learned from the horrible mistakes of previous generations.—Mrs. V. Willis, 1B, 811 St. Charles.

MARKED for READING

ALTER EGO

Once a book gets under way and begins to take shape, a curious kinship is born between the creator and the created that seems to me to have no real parallel in any other occupation, not even that of the dramatist whose work is brought to life by other professionals. If the book is any good, the people in it become more real than the people who actually inhabit the author's narrow world. When they suffer, he suffers. When they're successful in love and commerce he rejoices and counts the profits. When they die, something of him dies.

R. F. Delderfield, British playwright and novelist

Campaign Heavily Slanted To Folks Down on Farm

By GERALD WARING

OTTAWA—This is the last election before the farmers lose their traditional greater say than city folks in deciding the outcome on polling day, and John Diefenbaker is in hot pursuit of the farm vote.

Waring

The erstwhile Saskatchewan farm boy is promising eastern farmers just about everything but passports to Heaven if they vote Tory on Nov. 8. Such as:

- A national dairy board that will guarantee farmers $4 per cwt for milk used by industry;
- Acreage payments $2 an acre up to a maximum of $400 per farmer;
- Expansion of Agricultural Rehabilitation and Development Act projects;
- Establishment of a national council for eastern agriculture;
- Crop insurance legislation;
- A feed grain policy which will give eastern farmers feed grain "at prices which are fair and reasonable";
- Increased federal subsidization of hay and feed grain for drought-stricken farmers.

★ ★ ★

An' that ain't all, Hiram. You vote Tory and you can borrow money for a car, a TV, a washer or new furniture at low interest rates that John says "will be a tremendous relief to the people."

You own the old homestead that Grampaw built, and you paid $128 on it last year in municipal taxes. John says that if he's elected prime minister, he'll fix it so home-owners won't have to pay income tax on the money they pay the municipality.

He's also going to knock off the 11 per cent Ottawa sales tax on building materials like the cement and nails and roofing paper you need to fix the creamery and hay barn. And when you get to be 70 he's going to pay you $100 a month just to set and listen to the grass grow.

Attempting not to be outshone, Prime Minister Pearson announced a farm vote program that closely matches Mr. Diefenbaker on milk prices, crop insurance, feed grains and ARDA, and lays out Grit goodies like:

- Government purchase and redevelopment of uneconomic farms and their sale back to farmers;
- A service to give advice on farm management;
- A new farm housing program;
- Coverage of full-time farm workers by unemployment insurance;
- Marketing legislation to cover beet sugar and other unspecified products.

★ ★ ★ ★

Stacked side by side, Mr. Diefenbaker's program looks like more cash in the farmer's pocket than does Mr. Pearson's program, however superior the latter may be for improving the health of the agricultural economy. Then, too, the Liberal program was not announced until Oct. 6, allowing Mr. Diefenbaker to get there fustest with what to many farmers will look like the mostest—especially when they add up the Tory leader's other promises of general application, such as his $25 increase in old age pensions. Down on the farm the old folks live with their grown children, and pensions are supplemental family income.

So I expect the Conservatives will pick up a handful of seats from the Grits in rural Ontario, while in rural Quebec, where there is a great deal of farm dissatisfaction, Tory chances don't look as hopeless as they did at the start of the campaign.

Veto Evasion Not Accepted By Russians

By WILLIAM R. FRYE
Times UN Correspondent

UNITED NATIONS—The Kremlin still is engaged in hard in-fighting over the right to control not merely the Kashmir peace operation but all UN peace operations in the future.

The so-called Article 19 fight did not settle this question. All it settled, UN people point out, was whether financing of peace-keeping actions was to be voluntary or compulsory. Russia succeeded in establishing that it would henceforth be voluntary.

However, the Kremlin has made clear it hopes for much more. Russia long has wanted full control, including control over the purse strings, to rest in the hands of the Security Council, where she has veto power.

The UN being highly precedent-minded, any action taken in Kashmir directly affects expectations of what will happen elsewhere in the future.

One device for circumventing the Soviet veto has been transfer of an issue from the 11-nation Security Council to the 117-nation General Assembly, which operates by two-thirds majority.

Spell Out Rights

Ireland, a prime advocate of "residual" assembly jurisdiction, made a speech Oct. 25 urging that assembly rights be spelled out and regularized.

Soviet delegate Fedorenko's blast in the Security Council followed a few hours later.

A second means of evading Russia's veto is the practice of passing generalized authorizations and leaving it to the executive—the secretary-general—to "interpret" them in practice. "Leaving it to Dag" became standard practice in the Hammarskjold era.

This practice has sharply reduced Russia's freedom to block actions, since generalized statements of high-minded objectives are often hard to oppose.

Having less freedom to block UN action, the Soviet Union has had less influence on the preliminary process of policy formulation. Fedorenko was attempting to restore Russia's political power by insisting—rather belatedly, U.S. Ambassador Goldberg pointed out—on a tighter rein on Thant.

Minimize Rift

United States sources sought this week to minimize the rift between Moscow and Washington, pointing out that the disagreement over peace-keeping was of long standing and was not directly related to the merits of the Kashmir problem.

Goldberg authorized the statement that he was "confident" the Security Council would "proceed to a unanimous resolution" once again, as it had done four times previously in the Kashmir crisis.

However, observers noted that this unanimity would be likely to be purchased, if at all, at the price of omitting or severely playing down all reference to political negotiations on Kashmir's future and concentrating instead on urging troop withdrawals.

This is what Fedorenko made clear he wanted, and he thus would be winning one fairly important thing he sought. In a small way, his drive for increased influence would be paying off.

Victory for India

It also would be a minor victory for India, which is resisting political negotiations, and an infuriating defeat for Pakistan which could prompt her once again to attempt military pressure on India.

Secretary-General U Thant tried to avoid the whole Soviet outburst by offering four Soviet-bloc countries—Poland, Czechoslovakia, Hungary and Romania—a role in UNIPOM, the new observer team.

Their only response, however, was a series of questions, and when the questions were answered, silence. Meanwhile, in private consultations with Thant and others, Russia began resisting expansion of the observer force.

Thant had hoped Moscow could be lured into full participation in UN peacekeeping, instead of heel-dragging, but apparently the hope was stillborn.

(Second of two articles)

News Highlights of the Week

Kashmir Dispute Still Troubling UN; Soviets Threaten Rhodesian Intervention

By PETER MURRAY, Times Wire News Editor

The United Nations this week marked the 20th anniversary of the adoption of its charter for world peace and co-operation, two goals that seemed as far off as ever.

The India-Pakistan dispute over Kashmir, simmering in relative quiet for a month, was on the verge of exploding again. Both nations have locked themselves into fixed positions from which neither can retreat.

Accusing each other of "outrageous violations," they recalled their respective high commissioners and threatened to break off diplomatic relations entirely, a step they never took during their 32-day undeclared war last month.

At the UN, India stalked out of the Security Council when Pakistan likened Indian atrocities in Kashmir to the Nazi horrors of the Second World War.

The Soviet Union stepped into the dispute by accusing UN Secretary-General U Thant of exceeding his powers in sending extra observers to patrol the 1,000-mile ceasfire line.

A Canadian heads up the UN truce team and Russia is concerned because most of the members come from NATO countries.

The Soviet proposed that a three-month deadline be set on the peace mission and all decisions affecting it be made by The Security Council, not the Secretary-General.

●

Russia also intervened for the first time in another trouble spot: Rhodesia.

It pledged full support for the Negroes against the "racist regime" of Premier Ian Smith and threatened direct action if Britain allows a unilateral declaration of independence by the colony.

This prompted a beleaguered Prime Minister Harold Wilson to describe the crisis as "My Cuba."

Wilson continued his talks in Salisbury with Smith and achieved an agreement to form a royal commission on means of providing constitutional guarantees for the Negro majority.

●

Another Latin America upheaval took place in Brazil where President Humberto Castelo Branco, balked by Congress, seized dictatorial powers.

Costeo decreed an "Institutional Act" which gives him greater authority than any Brazilian leader has had since the wartime rule of Getulio Vargas.

He went into action after deputies sympathetic to former presidents Joao Goulart and Juscelino Kutitschek thwarted his attempt to bolster power through constitutional amendments.

CASTELLO BRANCA
. . . takes full control

Under the new decree political parties are abolished and military courts are empowered to deal with political offences.

Castello can now proclaim a six-month "state of siege" and take over the governments of Brazil's 22 states to "prevent or suppress subversion."

The decree also provides that the next president will be elected by Congress rather than by popular vote.

Deadline for the election is October 3, 1966, if the regime lasts that long.

Following the power grab Justice Minister Juracy Magalhaes attempted to assure Brazilians that Costello would rule with moderation.

"The President is not capable of an act which would compromise his government's faith in democracy," he said.

●

Two widely-separated news stories during the week gave further indication that Canada's reputation as a stolid, somewhat colorless nation is undergoing a change in the world.

In Syracuse, N.Y., some obviously experienced burglars cracked open the vault of a Brink's Armored Car office and made off with an estimated $100,000.

Almost immediately the FBI let it be known that the job was probably the work of a "Canadian gang."

And in Britain two London newspapers published simultaneous surveys showing that Canada is the world's most affluent country.

When it comes to household possessions, we're the "champions in high living," said the Daily Express.

●

When nominations closed for Canada's Nov. 8 election, there were a total of 1,013 candidates for the 265 seats at stake, 10 less than the record number of 1963.

Both Liberals and Conservatives are contesting every riding, while the New Democrats have 255 candidates in the running. Social Credit is far behind with 87 and the Creditistes have 76, all but one in Quebec.

With the campaign about to enter the final week, the Gallup Poll and most other surveys showed the Liberals still holding an edge.

●

Elsewhere, in brief:

The U.S. suffered a setback in its bid to be the first nation to put a man on the moon when the Gemini 6 experimental rendezvous flight failed . . .

Civil rights groups planned new demonstrations in the South following the acquittal of a Ku Klux Klansman in the night-rider slaying of a white woman . . .

Canada signed a new wheat sale agreement with China that may be expanded over the next five years to be worth a total of $900 million . . .

The European Common Market attempted to end a four-month stalemate by inviting France to resume its seat at the negotiating table . . .

A veterans' convention of Hitler's storm troopers in West Germany complained they are being maligned unfairly because they were in fact "fighting for a better world, just like the American, English, Russian, and all other soldiers."

One Political Feather Makes No Dove of Truth

By ART STOTT

AS I remember the story through the haze of years, Olive Schreiner's "Hunter" started out as a young man to capture the dove of truth. In his old age, after a life-long quest, he had caught one feather from the dove.

Stott

The truth, the whole truth and nothing but the truth, is a hard dove to catch in spite of the fact that our courts demand its production from every witness giving evidence in a trial.

The Schreiner allegory comes to mind as I compare and contrast statements on the hustings in the current campaign. I suppose, though I have not read any, that more than one learned treatise has been published on the relativity of truth—one of the "absolutes" of the old Oxford Group philosophy.

It seems to me that some candidates pluck a feather from the dove of truth—in the narrow sense that they extract a minor fraction from the pronouncement of an opponent. From the feather they recreate the bird in the manner of a paleontologist building the model of a dinosaur from the toe bone he may have found. I've never seen a dinosaur, so I accept the reconstruction by the paleontologist of something like a professional wrestler 10 times life size.

★ ★ ★

On the other hand, I have read some of the statements made by some politicians, plus their reconstruction by rivals, and somehow it seems to me that the feather didn't give the political paleonlologists enough to go on. The product is no dove of truth. On occasions, it's a turkey. On others it is a very unusual bird indeed, so undovelike that it suggests little of truth and less of the quality with which Mr. Picasso's work on the subject has been endowed.

It is compassionate not to impute improper motives to the gentlemen who do the rebuilding job, not to suggest that someone's words have been "twisted by knaves to make a trap for fools." The compassionate explanation is to assume that the transformation is the result of a psychological wish motive. A politician can, if he rationalizes enough, make an anagram of another's phrase—and do it almost unconsciously when it suits his purpose.

Next to politicians, children demonstrate the practice most obviously.

The small redhead in our house provided an example the other day. Pat and I had planned a weekend alone at Shawnigan—selfish of us, but we thought we could benefit from the rest and the escape from constant concern that the little man might fall in if we didn't keep an eye on him every minute. We intended to leave for the lake after the office day was finished.

The redhead arrived at the breakfast table that day and asked, "Art, are you going to Shawnigan this morning?"

I told him that Pat and I were going in the late afternoon and he turned to leave the room. At the door he remembered his manners, twisted his head around and said, "Thank you." Then we heard him shouting to his mother. "It's all right. Pat and Art are going to take me to Shawnigan."

★ ★ ★

Moments later, his mother came in with an explanation. "I think Gordon got his question a little twisted. I asked him to ask you if you'd drive him to nursery school this morning, not if you'd take him to the lake."

The mental mechanics were understandable. He didn't particularly want me to drive him to school. He did want me to take him to Shawnigan. So, with a small modification of the request his mother had conveyed to him, he was able to advance the idea he wanted to advance, even if it deviated a bit from the original.

A few days earlier I had picked him up at the school and noticed a small mouse under his right eye. Across the playground a boy about the same size was holding a handkerchief to a split lip.

The lady in charge caught the direction of my glances and said musingly: "You don't have to worry about Gordon. Nobody's going to push him around. You've got a future prime minister there."

Perhaps so. He shows an early political aptitude to make somebody else's statement conform to his own wishes.

When it comes to the dove of truth—well, maybe that's not my pigeon.

THE GALLUP POLL

Majority Feel Liberals Assist Many Groups

By The Canadian Institute of Public Opinion

Generally speaking, Canadians do not feel any undue apprehension that the Liberal government in Ottawa is favoring one group in this century over another. But nearly a decade ago public opinion was pretty evenly divided on this subject.

Today almost half the population (47%) do not think the Liberals are favoring any one group. Twenty-eight per cent say they are and 25% have no opinion. In 1956, 37% of the voters thought the Liberal government of that day was favoring one group over others and 36% said it was not.

Professional and white collar people are least critical of the Liberal government on this score.

But when Gallup Poll interviewers further questioned the almost three in ten adults who accuse the Liberals of supporting one group over another, 50% said Quebec. And, turning the penny over, from French Canada came one complaint, "English-speaking Canadians." An army officer in British Columbia was unique in his answer—"Time and Readers' Digest magazines," he said.

The question: "Do you think the Liberal government in Ottawa is favoring any one group in this country more than another?"

	1956	Today
Yes	37%	28%
No	36	47
No opinion	27	25
	100%	100%

Those who feel that the Liberal government does favor one group over another were then asked to name what group:

1—Quebec, French-Canadians	50%
2—English-speaking Canada	21
3—Big business	10
4—Favor themselves	7
5—Other groups	7
6—Can't say	7
	102%*

* More than one group mentioned.

Western Screw-Top Civilization Eroding Eating Habits of Orient

By DENNIS BLOODWORTH

SINGAPORE—In Singapore, it is time for getting fat. Hardly has the local Food Carnival of Chinese, Malay and Indian cooking ended, and the memory of a whole chicken, wrapped in paper and baked in a bed of hot salt, reluctantly faded, than Food Industry Month is upon us.

There are to be lectures on eating, cooking competitions, and demonstrations of modern precision machinery shredding shark's fin, packaging noodles, mincing and casing the interesting ingredients of Chinese sausages.

But switch on the TV and Dr. Kildare with Tamil subtitles is interrupted by clattering Cantonese voices urging hitherto happy Singaporeans to buy American fruit juices and British baby foods, bottled essence of chicken and extracts of beef, deep-frozen fish-fingers and canned Scotch broth, Irish lager or instant coffee.

Under the assault of the screw-top civilization from the West, the eating habits of Asia begin — if very slowly — to change.

But the East is fighting a stubborn rearguard action. During the recent anniversary celebrations of the Chinese People's Republic, foreign journalists visiting Peking were offered a delectable dog dinner.

The Chinese, often repelled by the smell of a kipper or a cut of Stilton, are partial to the exotic, although the dish known as "Tiger, Phoenix and Dragon (Fighting" is in fact only a subtle melange of cat, cock and snake. They are catholic in their tastes, and among their delicacies are bird's nest, fish lips, duck's heads, fruitbat, monitor lizards, fresh turtle, and three-month-old "hundred-year-old" eggs.

The Japanese are famous for their fish dishes, including fugu, the much-prized killer that can only be served by a cook with a special licence, for if he punctures its poison sac he will have one customer less in a matter of minutes. And they will do much for a good fish. More than 200 "kamikaze" fishermen were drowned earlier this month when they flirted too intimately with typhoon "Carmen" in their eagerness to catch bonit.

Laos Specialty

The Laotians like chicken stuffed with peanuts and cooked in coconut milk, ants' eggs and the placenta of the mother-cow, and they specialize in moulding clay around a chicken or fish and baking it in red-hot embers without using any pots.

A good Burmese tid-bit is a wedge of deep-fried buffalo skin, cracklier than any cocktail crisp.

In Borneo they go for snake gourds and green pineapple cooked as a vegetable.

Koreans use heavy silver chopsticks (which supposedly turn black if the food is poisoned) to eat the national dish of "Kimchi," three-month-buried pickled vegetables that give them a breath which takes everyone else's away.

The Vietnamese peasant survives on Nuoc Mam, a similarly vivid sauce made by packing salted fish in a jar to rot.

But they all have one thing in common: they eat these dishes with rice, the rice the Burmese call "yun sa"—"food for the womb"—the life-giver. And with fruit. For this is a great fruit-growing area, and in some parts of the Philippines, even the avocado is so common that peasants feed it to the pigs.

The vegetarian Buddhists have such resources that they can produce a banquet of succulent fish and meat dishes made entirely from soya beans and fruits.

This fruit-to-flesh miracle was worked last week in a far more curious way, however. A papaya placed as an offering on the altar of a Buddhist temple in Singapore was found, when cut open, to have no seeds, but instead a growth that startlingly resembled the hand of Buddha in the act of blessing.

It is a good omen, say the priests. Watching the TV commercials, I begin to think we need one.

(London Observer Service)

Famous Last Words

Bruno Richard Hauptmann
(1899-1936)

The Lindbergh case kidnapper wrote: "I am glad that my life in a world which has not understood me has ended. Soon I will be at home with my Lord, so I am dying an innocent man. Should, however, my death serve for the purpose of abolishing capital punishment . . . I feel that my death has not been in vain."

On Nov. 8
WIN WITH
WAITE | X
(Inserted by the P.C. Campaign Committee)

J/M FLEET DISCOUNT J/M
1 only brand new 1966 JEEP 4-DOOR WAGONEER, big 6-cylinder motor, 4-wheel drive, warn hubs.
LIST LESS 15% TRADES WELCOME
384-1161 JAMESON MOTORS LTD 740 Broughton St.

CITY TRUST

NOW is the time

TO OPEN YOUR ACCOUNT AT
CITY SAVINGS & TRUST COMPANY

4¾% Interest paid on Savings Accounts on the minimum monthly balance. Interest on new accounts earned from date of first deposit.

6% Interest on Guaranteed Investment Certificates for terms of one year or more. Interest paid by cheque quarterly, half yearly, yearly, or compounded annually to maturity.

PLUS FREE GIFTS!

Omega Watches . . . Transistor Radios . . . Television Sets . . . Wonderful GE Appliances—absolutely FREE when you open a new account. Inquire about details and remember —

THE MOVE IS TO
CITY SAVINGS & TRUST COMPANY

1306 DOUGLAS STREET — 383-4141

Winnipeg, Regina, Calgary, Edmonton and Victoria.

DESIGN SPECIALTIES
★ Creative Home Design
★ Store Fronts and Interiors
★ Commercial—Industrial Buildings
★ Alterations — Supervision
"A Specialty Design and Drafting Service"
Office and Residence
1129 View Street
382-7374

SOUTHALL'S
SHELL HEATING SERVICE
For All Types of Warm Air and Hot Water Heating Installation
WE INSTALL • REPAIR • SERVICE ALL MAKES
SOUTHALL HEATING LTD.
321 GORGE ROAD WEST 385-4042

GARLOCK
WINDPROOF ASPHALT SHINGLES
Cedar Shingles and Shakes
SPECIALISTS
VICTORIA ROOFING & Insulation Company Ltd.
Eavestroughs • Down Pipes • Insulation • Shakes
Wall Tile • Siding • Terms • Cedar
PHONE EV 2-2331
Phone Gar Taylor Direct . . . You Save
917 FORT STREET NIGHTS, EV 4-4848

REFINISH FURNITURE
THE EASY BIX WAY

"avoid this fix . . . call BIX"
FROM START . . . In our shop, we use exclusive chemicals to thoroughly remove all old finish from your furniture or woodwork. We then treat the wood with special Bix Process chemicals that open the pores of the wood making it possible for us to remove almost all stain, flaws and blemishes . . . thus restoring the wood to its natural condition. With this messy and hard first step completed, you are ready to do your refinishing.
WE STRIP • YOU FINISH
Another Service by
Specialty Finishers Ltd.
DON'T REFURNISH — REFINISH
751 DISCOVERY STREET 382-4612

FILM STORAGE SHELVES

Stash Those Movies In Neat Little Rows

By PAULINE GRAVES

Hobbies are wonderful.

Most of them, however, require storage for equipment, and if the hobby involves collecting, a place for the collection is needed.

If you are a devotee of home movies, you are not exactly a collector, but the more pictures you take, the more reels you accumulate, and to stash them away in the linen closet isn't the answer.

Here is a closet, it could be a cupboard, that solves the problem of storing home movie equipment and the film reels.

Most noteworthy feature is the shelf arrangement with tracks both top and bottom to hold each reel upright, separate from his fellows.

Shelves are made of 1"x8"s, spaced to accommodate the diameter of 8 mm. film reels, with just a little clearance.

One-half inch wooden strips, one-inch apart, glued to tops and bottoms of the shelves, create grooves in which the reels can stand.

The advantage of this arrangement over individual slots made by full length dividers is that the reels can be more easily seen when labelled, and they are more easily handled.

As the library grows, shelves can be added.

BUT RESIST PLANING

Remedy Sticky Problem

By MR. FIX

Sticking and binding doors are a common problem in most households, a nuisance but one that you can remedy with little effort.

Resist the temptation of reaching for a plane and taking a little off the edges.

More conservative remedies generally will cure the condition. Remember that a door may swell in hot, humid weather but contracts during cold.

Reducing the size of the door in the summer leaves you with a door with gaps around it in the winter, a door that leaks in cold air while warm air escapes.

Doors often stick because hinges are loose. Open the door and check the screws in the hinges. Tighten them.

A small amount of play in a hinge, a slight sag in the door and the result is binding.

With time it may be difficult to tighten the screws sufficiently. If the wood is badly chewed up, remove the screws and fill the holes.

Use wood pegs dipped in glue and then driven in or fill with plastic wood. The screws can then be put back and they will hold. Get new screws if the old ones are rusted or worn.

If tightening loose hinges doesn't cure the trouble, then check the door carefully to see where it is binding. Close the door and run a thin piece of cardboard around it.

If the door sticks at the bottom, insert a piece of cardboard under the hinge leaf—the part on the door frame. The process is known as shimming. It takes patience and the willingness to experiment. One thickness of cardboard may not be enough. Keep trying. Binding at the top can be cured by shimming the top hinge.

REMOVE HINGE PIN

When you do this job, remove the door by knocking out the hinge pin. Do this by placing a screwdriver at the base of the pin and hitting it upward with a hammer.

Set the door aside and you can work on the hinge leaf remaining on the frame.

Sometimes hinges are set too deep in the mortise, causing the door to bind.

This sort of trouble exists when a door is difficult to close, springs open unless you slam it.

Only half a shim is needed here.

Without removing the door, loosen the hinge and slip a narrow strip of cardboard under the back part of the leaf—the part near the pin.

Slip a wedge under the door to hold it open while you work.

Shimming this way swings the door around into the opening, permits it to close easier.

If nothing else works, then you will have to cut away some of the door. Use sandpaper and a file before resorting to a plane. Do not remove more wood than necessary.

WEEK'S WORK

By JACK BEASTALL

Proceed with rearrangement of layout and the planting of trees and shrubs of all kinds.

Gather leaves and stack in layers with other types of vegetation, dusting each layer with a complete fertilizer and watering well.

Grub out decayed or useless old orchard trees, and replant with something more useful and ornamental.

Lift acidanthera corms and treat as gladiolus corms. Lift tigridia tubers, and store in nearly dry soil in frost-free place.

Schedule outdoor work for fine days, and the potting, cleaning of corms, and putting in of cuttings, for indoors during wet weather.

Finish cleaning the greenhouse glass, both inside and out. You'll be pleased with the increased light.

The south end, right to floor level, is most important during winter for most sunlight comes in quite low on that side.

Continue the cultivation and general care of those valuable winter vegetables still growing.

★ ★ ★

BEASTALL ADVISES:

Greenhouse Without Shed Like Car Without Engine

By JACK BEASTALL

A greenhouse without a work shed or potting shed attached always reminds me of an automobile without an engine: being incomplete it cannot be operated conveniently or efficiently.

A potting shed serves many purposes, not the least of which is a cosy retreat where indoor gardening can be indulged when outside conditions are far from pleasant.

Jack

The shed is usually attached to the north end of the greenhouse and in this position it automatically protects the portion of the glass structure which is coldest in winter.

STORAGE PLACE

It provides a storage place for the hundred-and-one things that are needed in connection with the smooth and efficient operation of the greenhouse itself, things such as soil, compost, sand, pots, sieves, sprays, fertilizers, rooting hormones, sprayers, watering cans and the small hand tools that are so often misplaced.

It also provides an incentive to keep the greenhouse in operation throughout the year, especially when comfort is catered to by adding lighting and an electric or an old coal-burning heater.

The simplest lean-to wooden structure lined with tarpaper or old cardboard cartons can be paradise to the avid gardener.

Through the winter cuttings can be potted, house plants repotted, bulbs potted for indoor flowering, seeds sown in shallow boxes for later use in coldframes or open garden.

Quite often beginners seek a definite plan on which to base the layout of their shed, a commendable desire but difficult to fulfil.

LAYOUTS DIFFER

In common with any workshop, the interior layout depends on the type of work to be done, the amounts and kinds of materials to be stored, and the most convenient positioning of fixtures according to the operations that will be carried out.

With me it has always been a rule, when planning a permanent work area, to first provide a "temporary" layout that can be easily rearranged for greater convenience and more pleasant working.

My first potting shed was a large structure, 10 by 15 feet, full of possibilities but devoid of any fixtures.

Several plans were drawn but there was always some unknown quantity that prevented them being finalized.

A start was made with a bench 10x4 ft. mounted on temporary legs.

Three packing cases were placed under the bench, one for sand, one for compost, and one for sterilized soil.

Four packing cases were stacked on top of one another for pots, and two more with shelves added for tools and sundries.

An old enamel sink on a wooden stand had a bucket for a drain, and a hose from a wall tap for its water supply.

WORKABLE PLAN

A winter was spent with this "temporary" equipment. During that time the arrangement was frequently changed and by spring a definite and workable plan had evolved.

It was found that a certain angle of light on the bench was important; that the sand bin need be only one-quarter as large as the soil bin; that the sizes of pots most frequently used were best located at bench level rather than in order of size from top to bottom of the rack.

When the bench position and height was determined the packing cases were replaced with built-in bins for sand and soil, each of a suitable size for a good supply, and these made a solid base for the bench top.

The sink finally became an extension to one end of the bench and the tool cabinets on the other end.

TOOL POCKETS

A series of "tool pockets" extended along the back of the bench, into which knives, dibbers, various sizes of pricking-out sticks, a small hammer and screwdriver, and other odds and ends were dropped.

A wooden cover to fit the sink gave increased bench space when needed.

Rubber mats to stand on were made from perished rubber hoses cut into 36-inch lengths, sufficient lengths being wired together to make a 12-inch by 36-inch mat.

No change has been found necessary in this layout for the last 15 years which, I think, proves that it is wise to use a make-shift, temporary arrangement until it is possible to determine from experience what constitute the most efficient and most pleasant working conditions.

PAN-ABODE BUILDINGS LTD.
Prefabricated Cedar Log
All Custom Cut
B.C.'s Most Attractive Homes
Contact Your Exclusive Dealer
T. J. DE LA MARE
2851 Tudor Ave., Victoria, B.C.
PHONE GR 7-1074

We Have Installed P/E
PIONEER Trimelec
"HOME COMFORT" ELECTRIC HEATING

PIONEER offers a complete quality line which makes it possible for all to enjoy modern "Home Comfort" electric heating in new homes . . . remodelling . . . additional rooms.
★ No dirty furnace or ducts
★ Thermostat in every room
★ Manufacturer's Lifetime Guarantee
Use Your Economiest B.C. Hydro Finance Plan
CALL US NOW
DENFORD ELECTRIC COMPANY LIMITED
664 DISCOVERY ST. 385-7777
Over 12 Years' Experience . . . More Than 1,300 Installations

HEAT The Modern Way!
ELECTRO-RAY Automatic
BASEBOARD HEATING
Buckle Electric
1262 Reynolds 479-3941

REVOLUTIONARY OIL BURNER
Crashes the Vapor barrier
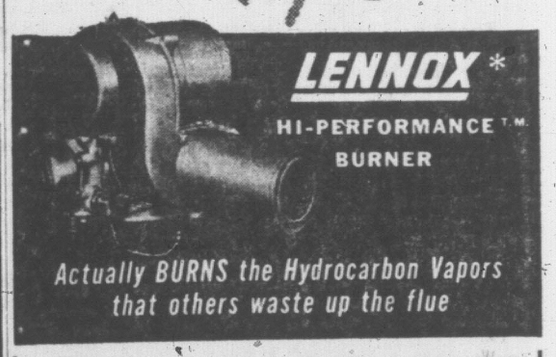
LENNOX * HI-PERFORMANCE TM BURNER
Actually BURNS the Hydrocarbon Vapors that others waste up the flue
NO WONDER FUEL SAVINGS UP TO 30% ARE A FACT!
It's a major break-through . . . and it means you simply get *more* heat from the fuel oil you buy. PROVED in actual homes, in the *same* furnaces—in competition with the best burners previously available!
Absolutely smokeless . . . it's the cleanest, thriftiest oil burner ever made. Furnished in complete forced air furnace models—or separately for conversion of your present furnace. Phone for free estimate.
*Trademark Registered
Canada's largest exclusive manufacturer of heating and air conditioning equipment

THE ALL NEW KitchenAid Superba VariCycle dishwasher Model KDS-11
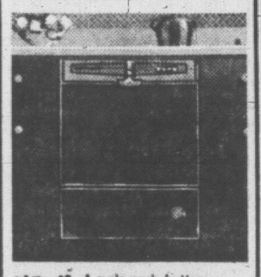
NEW! 4-cycle push button selection
NEW! SaniCycle for extra health protection
NEW! Big, versatile capacity takes everything
NEW! 4-Way Wash—no need to hand rinse
NEW! Flo-Thru Drying gets dishes bone dry
NEW! Beautiful styling with choice of finishes
Don't be switched from the best . . .
KitchenAid
SEE THEM AT
G. H. BIRNIE LTD.
2624 QUADRA
385-9791

HARKNETT FUEL LTD.
2333 Government St.
384-9381

EVAN WILLIAMS LTD.
2000 Douglas St.
383-1323

ASSOCIATED SHEET METAL PRODUCTS LTD.
875 Viewfield Road
385-4100

COOK & TALBOT LTD.
1721 Quadra St.
384-4091

Figure it out for yourself...
A few minutes with pencil and paper will convince you that you've got a good thing growing for you with new North West Trust Guaranteed Savings Certificates.
For example, $55.84 buys a $100 certificate, maturing in just ten years - an increase of 79% on your original deposit . . . an average yearly increase of 7.9%.
Here, surely, is today's most sound, safe and sure investment - and your money is not tied up.
North West Trust Guaranteed Savings Certificates are CASHABLE AT ANY TIME!
$13.96 buys a $25 certificate
$279.20 buys a $500 certificate
$5,583.95 buys a $10,000 certificate
Certificates available from $25 to $100,000
Visit or telephone:
NORTH WEST TRUST
717 Fort Street
Phone 386-3534
CALGARY - EDMONTON - WINNIPEG
VICTORIA - VANCOUVER - DAWSON CREEK

FLOORING
NEED A NEW FLOOR?
When it comes to tops in workmanship and service — our experienced men can't be beat.
For information and a firm estimate call
CAPITAL CITY ROOFING & FLOOR CO.
1920 Oak Bay Ave.
EV 3-5911
After 6 p.m. call:
Jack Houston, EV 2-9584
Bob McIntosh, EV 4-1546

CALL
B. T. LEIGH
736 Newport Ave.
for
• PELLA folding wood doors
• PELLA Rollscreens
• Aluminum combination doors
• Metal weather strips
• Venetian Blinds
• Garage doors
Supplied and Installed
383-9685

IMPROVE YOUR FIREPLACE!!

Thermo-Rite
HEAT TEMPERED GLASS ENCLOSURE FRAMED IN SOLID BRASS!
NO SPARKS! NO SMOKE!
NO FLOOR DRAFTS! LOWERS FUEL BILLS!
Uniform heat from floor to ceiling. Burn wood, presto-logs or briquets. You control fire . . . your home and family safer!
SEND FIREPLACE WIDTH and HEIGHT. RECEIVE Colorful Booklet FREE!
For the Answer to Your FIREPLACE PROBLEMS
Telephone or Write
THERMO-RITE FIREPLACE ENCLOSURES
SALES and SERVICE
549 Walter Street, Victoria, B.C. 382-4142

MEMO
Oil heats best . . .
For oil heat sales and service
C. J. McDOWELL LTD.
757 FORT ST.
Phone 383-4138
STANDARD HEATING OILS

The New, Improved
king
BASEBOARD electric HEATER
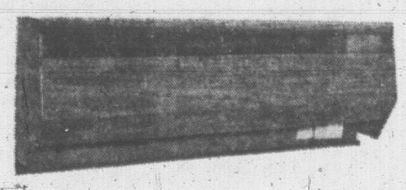
ASSURED FUEL SUPPLY -- NO DELIVERY WORRIES!
KING The only baseboard heater with TEAK and WALNUT vinyl wood grain finishes to match panelled walls. Will not chip or crack. Saves space. KING
IDEAL FOR NEW HOMES and REPLACING REGULAR SYSTEMS
Why not have the BEST for LESS?
COAST ELECTRIC HEATING
(Division of Coast Fluorescent Ltd.)
383-0744
2535 Government Street

NEWSPAPER ADVERTISING STIMULATES BUYING

LOOKING AROUND AT ART

By ROBIN SKELTON

Jorgensen Paintings Reveal Long Step Forward

It is always exciting to observe a painter beginning to break new ground and to develop his abilities in unexpected ways. Flemming Jorgensen's one-man exhibition at Victoria's Art Gallery is exciting in this way.

Skelton

We have, over the last few years, become used to identifying a Jorgensen by the way in which broad dark brushstrokes were used to dramatize and counterpoint a generalized landscape that was most frequently presented in a neatly contrived patchwork of hot yellows and sombre greens.

We have learned to think of his palette as containing browns, greens and yellows, together with a fair quantity of thickly-mixed white.

Though there are one or two pictures with this coloring in the present show, their compositions have a new vitality and freedom. **Bush Country, Saanich Farm,** and **Spring Deluge** are recognizable as Jorgensens of the usual kind, but they are much more subtle than usual.

Bush Country does not merely place a static dark form against the sombre landscape; it creates a whole network of moving forms which writhe like briars and are much more closely related to their pictorial context than previously.

Spring Deluge is also an advance upon earlier landscapes; the earth and sky are both made subject to a driving rain expressed in harsh rhythmic slashes of paint, and, because of the way in which the different areas of color have been allowed to melt into one another, the whole painting has that unfocussed mist-dimmed quality which the title suggests.

These three paintings, along with **Midsummer** are among the finest Jorgensen landscapes that I have seen.

One might, of course, have predicted these paintings. They differ more in quality than in style from earlier works. One could not, however, have predicted the series of large vivid paintings which dominate the show.

In these Jorgensen has made use of a much brighter palette. Instead of contrasting yellows and greens, he is now contrasting vivid reds with equally vivid blues.

Instead of dealing in roughly outlined asymmetrical areas, he is presenting us with clearly defined areas that are sometimes almost geometrical.

And against these areas, which clearly derive from currently fashionable "hard-edge" painting, he has placed, not broad dark brushstrokes but much more complex shapes created in various tones.

I do not myself think these paintings succeed. **Blue Interior** and **Vase with Flowers** please me the most, but even here I feel that an enjoyment of the decorative possibilities of the new style have led the painter's attention away from more serious matters.

The forms that explode, burgeon, in counterpoint to the hard-edged vivid backgrounds are not fully exploited.

The way the paint has been applied does not appear to relate to its function within the whole composition. Thus areas which the composition tells us we should regard as of primary significance become secondary to the vitality and power of the surrounding clashes of color.

Nevertheless, these paintings are clearly a most courageous and rewarding step forward for Jorgensen himself.

He has broken free of old constrictions, has begun fresh explorations, and if he can only continue to explore with this boldness and vitality we are going to see some really magnificent pictures in the not-too-distant future.

My excitement at these two batches of paintings has left me little space to comment upon the remaining work in the show. I must, however, find room to direct your attention towards the series of bird paintings.

These owe something to Herbert Siebner's similar manipulation of simplified symbolic forms against plain backgrounds, but the debt is not excessive.

Indeed, several of these have a quite individual force and vision; I was myself particularly attracted to **Sentinel** where the splayed figure of the bird is placed high up in the picture area, and where the background is cunningly organized into two pseudo-rectangular areas, one being placed inside the other.

There is real movement here. There is both achievement and real tension.

This, like so many of the works in this show—and I have not mentioned the drawings, one or two of which are excellent, and one or two disastrous—indicates that Flemming Jorgensen is becoming a painter to be reckoned with.

And promise here. What more could one ask?

CANADIAN-BORN sculptress, Maryon Kantaroff, is one of three Canadian artists selected to represent this country at the Commonwealth Biennale of Abstract Art which opens at the Commonwealth Institute in London next week. A graduate in art and archaeology from the University of Toronto, Miss Kantaroff was awarded a Canada Council art scholarship seven years ago which took her to the Chelsea College of Art in London. Seen here with one of her sculptures, she is now established in the European art scene and has recorded several group and one-man shows.

Caligraphy Expert Tells How

GOOD HANDWRITING, by John C. Tarr. J. M. Dent and Sons Ltd., 1965. 107 pp. $1.85.
Reviewed by Margaret Garrison

Mr. Tarr, an accomplished authority on all letter forms, has written a comprehensive manual which shows how good handwriting may be acquired. He advocates the chancery script as being simple to execute, yet distinct and legible.

He gives complete instructions for developing this script with many pictorial examples to guide the reader and to demonstrate its success as a practical style.

Besides practical instruction Mr. Tarr has shown the historical development of written letters from prehistoric pictures and symbols to modern printing methods and forms.

Thus he combines comprehensive instruction with interesting historical background.

Books ★ Art ★ Hobbies

Profound Sympathy Key To Honest Understanding

WHEN WE BECOME MEN, by Naomi Mitchison. Collins. $4.

Reviewed by Howard Gerwing

Mrs. Mitchison, "now a Mokgatla, accepted by her tribe, and by others of the people of Bechuanaland," succeeds in creating a very real and exciting picture of Africa.

Obviously, as has been the case with so many English novelists before her, Mrs. Mitchison has not found the blackness of skin a barrier to communication. She achieves an understanding of Man in Africa that appears to be both honest and accurate.

The key to this understanding is not Europeanization of the tribes, but rather a profound sympathy for those people who belong to small countries, to minor powers, where posture and false pride are kept to a minimum, and honest self-appraisal and good cheer are raised to a maximum.

Mrs. Mitchison's search for a just society has led her into much studying and writing, as well as many years service in public office. She served 20 years as a member of the Highland and Island Advisory Panel in Scotland.

She has produced numerous books on the early Greeks and Romans and prehistorical cultures. She was made an officer of the French Academy in 1924. And now she is surrounded by a changing Africa.

Urbanization and the larger political organization must come to Africa, but, for Mrs. Mitchison, there are still great benefits to be gathered from the old traditions of tribal life. She works this theme very skillfully into the plot of her novel.

Isaac, the hero of the novel, distrusts tribalism, but it is a tribe of Bechuanaland that gives him refuge when he flees for his life from South Africa. It is also the warmth and intimacy of personal relationships within the tribe that renew his faith in himself and give him the strength to return to a near-hopeless struggle for freedom.

Letlotse, the young European-educated chief, also discovers a new worth in his tribe, but only after he is nearly disinherited and destroyed by his evil cousin. Adventure and love abound in the novel.

There are weak scenes in the book: such as the episode when Letlotse and his sister, surrounded by a crowd of indifferent white faces in a London cafe, arouse the sympathy of a middle-aged couple from Scotland; or, when the evil force of black magic and tribal superstition is extinguished by an old woman and a pillow.

But, in spite of an idealism that sometimes appears naive and minor errors of judgment, the book is a success.

There is a clearness and crispness of style, probably developed through the practice of writing for children, and there is a worthiness of purpose. Add these together and Mrs. Mitchison should attract a larger audience than she has heretofore enjoyed in Canada.

HOBBY SHELF

The Complete Book of Surfing, P. L. Dixon.
The Young Sportsman's Guide to Western Horseback Riding, Glenn Balch.
Learn to Draw, Norman Buchanan.
365 Shortcuts to Home Decorating, Dorothy Draper.
Chess Openings: Theory and Practice, T. A. Horowitz.
Conquistadors of the Useless (mountaineering), Lionel Terray.

EATON'S Will Obtain

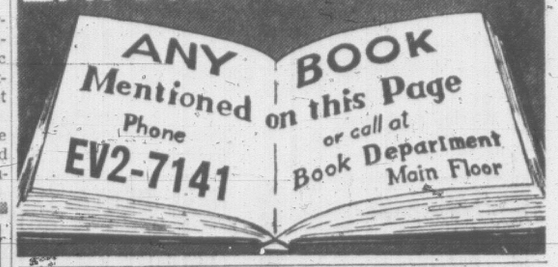

Great Britain
Canada
South Africa
Australia
New Zealand

Everywhere people are talking about

ROY THOMSON OF FLEET STREET

and how he got there

Creator of a communications empire worth over 300 million dollars Roy Thomson's story is the stuff of which legends are made. With his biographer he was totally frank: the result is a completely fascinating book. *Illustrated.*

by RUSSELL BRADDON

$5.95 at all booksellers

COLLINS

BUT TRADE DEVELOPED

Potential Not Realized

RUSSIAN AMERICA by Hector Chevigny. The MacMillan Company of Canada Ltd. 274 pages. (Maps show Russian colonies in Asia and North America. Index of important persons, and treaties.) $7.50.
Reviewed by M. Schierbeck

After perusing this book, many readers will be surprised, as I was myself, at the extent of the work performed by the Russians in the comparatively short period they possessed Alaska, from 1741 to 1867.

While the western part of the United States was still a rude frontier the Russians had explored the coasts from the Aleutions to California.

From their base in what is now Alaska they developed a trade extending from the Orient to New England. Their main export was furs, blue fox, fur seal and the valuable sea otter from the seemingly inexhaustible supply in the North Pacific.

The capital, New Archangel, had 10 times as many inhabitants as San Francisco at this time.

A cathedral, a seminary, a college and two institutes for scientific research were established, but no medical service of any kind existed for many years.

The potential wealth of the economy was never realized by anybody who had not lived and worked there, and when Russia in 1867 sold it to the United States for $7,200,000, the general opinion in the States of the transaction was indicated in the name popularly used for it: Seward's Folly. Seward being Lincoln's Secretary of State who negotiated the purchase.

During the 126 years the colony belonged to Russia a number of outstanding men contributed to it's development in various ways. Some—Bering, Baranov, Shelikhov, Resanov — were explorers, colonizers and traders: others were more interested in intellectual and spiritual development. One of the most prominent in the latter group was a priest, Veniaminov.

He made so deep and lasting an impression on the natives, as a missionary, that many natives of Alaska still adhere to the Russian Orthodox faith.

The story of the colony and the men who founded and developed it is rich material, expertly handled by the author.

Mission Post Life After 300 Years

SAINTE-MARIE AMONG THE HURONS, by Wilfrid and Elsie Jury. Oxford University Press, 1965. 128 pp., index, photographs. $1.50.

Reviewed by Dr. R. H. Roy

First published in 1954, this book recently appeared in the new "Oxford in Canada Paperback" series—and if this is an indication of the quality of OUP paperbacks one can expect to see on the bookshelves, then this reviewer for one will be more than pleased.

Sainte-Marie Among the Hurons was the name of a missionary post close to Georgian Bay which flourished from 1639 to 1649.

Three hundred years later, an expedition sponsored by the University of Western Ontario and The Society of Jesuits set out to locate the post and restore it.

Well illustrated with photographs, Mr. Jury, who lead the expedition, gives a fascinating account of finding the fort, uncovering the foundations, and piecing together the history and life of those who lived beyond the fringe of civilization in New France.

In many ways it reads better than a detective novel, and despite its small size, it adds a delectable bit to the ever-increasing amount of Canadiana material.

Canadian Books Make Fine Showing

LONDON (CP)—"So much in common—so many contrasts."

With this slogan, the third and largest **Commonwealth in Books** exhibition went on show in London's Marlborough House, elegant red-brick home of the Commonwealth prime ministers' conferences.

Canada is well represented among the 1,000 books on show, covering almost every aspect of life in the diverse family of nations, but concentrating heavily on history, natural history and imaginative literature.

Among Canadian writers prominently displayed are novelists Mordecai Richler, Margaret Laurence and Hugh MacLennan; poets E. J. Pratt and Raymond Souster; humorist Stephen Leacock and the perennial Mazo de la Roche.

Opening the exhibition, Arnold Smith, the Canadian-born Commonwealth secretary-general, said the tragic hostilities and tensions which had come to the surface in recent weeks made what the Commonwealth stood for all the more important, even though they made Commonwealth relations all the more difficult.

Without the Commonwealth link, the Toronto-born diplomat said, the problems would be "even worse."

After three weeks in the capital, the exhibition, organized by Britain's National Book League, will be split up into sections to tour schools and libraries around the country.

The daring climbers of Canada's high mountains...

CLOUD WALKERS
by PADDY SHERMAN

...and their exploits in the past and now. Paddy Sherman's mountaineering knowledge is matched with a taut writing style in these true stories. *Photographs and maps.*
At Your Bookseller's $4.95

MACMILLAN OF CANADA

VICTORIA SCHOOL OF MUSIC
PRESENTS
AT THE
McPHERSON PLAYHOUSE
WED., NOV. 10 - 8:30 P.M.

ROBIN WOOD
Piano

A Programme of Trios
by
Haydn
and
Mendelssohn
and
Piano Music by Chopin

JEAN ANGERS
Violin

HANS SIEGRIST
Cello

TICKETS ON SALE
From November 1st at Eaton's Box Office
from $1.50 to $2.50
Students seats 75c Phone 382-7141

Sponsored by the Royal Trust Company and the Women's Committee of the Victoria School of Music.

The proceeds of this concert will go towards the purchase of a Concert Grand Piano.

THINK 1ST THINK CPA

Canadian Pacific Airlines—Canada's gateway to all the world.

On your first day in Amsterdam you'll hardly spend a guilder

You'll be greeted with a free "day on the house"

The hospitable people of Amsterdam go out of their way to make sure you enjoy their beautiful city. On arrival you'll be given a free day on the town, courtesy of the Amsterdam Tourist Association.

You will receive seventeen vouchers entitling you to passes or discounts at many of the city's night clubs, hotels, restaurants and attractions. There's even a boat ride through Amsterdam's famous canals, and a Broodjeswinkel lunch at the Van Dobben – all the enormous, hearty Dutch sandwiches you can eat! All this and much more will get your tour of Europe off to a great start.

CPA flies you to Amsterdam via the short Polar Route – 1000 miles shorter than by way of Eastern Canada. The fare is $587 from Victoria for a 14 to 21-day economy round trip including connecting carrier. A small down payment will enable you to go right now. For details call any Canadian Pacific office or

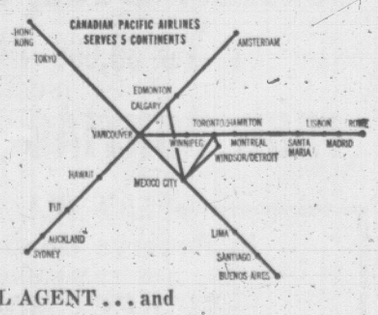

SEE YOUR TRAVEL AGENT . . . and

FLY Canadian Pacific AIRLINES

CANADIAN PACIFIC—TRAINS / TRUCKS / SHIPS / PLANES / HOTELS / TELECOMMUNICATIONS / WORLD'S MOST COMPLETE TRANSPORTATION SYSTEM

Fine Cast Warms Chill Butterfly

By JOAN MASON-HURLEY

It's wonderful how opera in Vancouver has developed. It's a far cry now from the days when, as a student I used to save my allowance and take the midnight boat to see lacklustre performances in any available theatre.

The opening of Madama Butterfly on Thursday was brilliant with every seat in the Queen Elizabeth sold out and 80 per cent of the audience in full evening dress.

The hair-dos, gowns and exotic colored dinner jackets almost rivalled in glamor the production on stage.

But when the curtain rose on Puccini's own favorite of his operas, the audience faded into insignificance before Gail McCancee's magical set.

There was Butterfly's house with its sliding panels, against the blue sky and hills of Nagasaki, with steps, Oriental bridge, terrace and flowering cherry trees.

Madama Butterfly, performed much less frequently than La Boheme, has a modern psychological plot in which the heroine, Cho-Cho-San, is the victim of her own personality as well as of the perfidy of Lieut. Pinkerton.

Puccini first saw Butterfly as a stage play when he was in London for the opening of Tosca. Even though he knew no English he understood the story. This holds true of the opera.

Each of the characters is a personality and when developed consistently, and sung and acted with sympathy the words (in Italian) are immaterial.

In this respect all the satellite characters are particularly good in Vancouver's Butterfly.

There is Sharpless, the compassionate U.S. consul who warns Pinkerton that Cho-Cho-San does not take lightly the marriage he proposes.

This role, sung by Richard Torigi of New York, was done with real humanity and understanding.

The supporters included the faithful maid, Susuki, sung by Montrealer Fernande Chiocchio.

Excellent in their various ways were the marriage broker, Andre Lortie; the wicked uncle, Napoleon Bisson, and in the cameo part of Kate, Pinkerton's wife, Sophie Turko was perfectly charming.

Mietta Sighele, from La Scala and Rome, has sung the role of Butterfly many times and was brought especially to Vancouver for the part, as was William McAlpine from Covent Garden to play Pinkerton.

Miss Sighele has a fine voice, with a pure clear tone in the upper register. Unfortunately I found her an unsympathetic Butterfly.

She did not create for me the shy 15-year-old Geisha girl, in the way that Margo Fonteyn, a mature woman too, succeeded in achieving a 14-year-old Juliet.

William McAlpine, has a splendid tenor voice, but his tendency to strike an attitude before an aria is opera singing of the past and detracted from the believability of the part.

Some of the best moments were the love duet at the end of Act 1 and of course One Fine Day which Miss Sighele sang with great passion and feeling.

One of the most effective scenes was the end of the second act with the famous humming chorus.

The interior of Madame Butterfly's house with its oriental roof is silhouetted against a twilight sky. While she awaits Pinkerton with Susuki and the baby the darkness gradually descends and first Venus and then one after another the other stars appear in the sky. This scene alone was worth the trip to Vancouver.

Gail McCancee told me that he worked it all out on paper and had only two lighting rehearsals in the theatre.

The end of the opera was a disappointment. I had come prepared to emote with an extra handkerchief, but brought it home unused.

As Butterfly lies dying, her baby in her arms, having killed herself with her father's sword; Pinkerton and Sharpless, according to the score, come rushing in calling her name.

This is similar to the ending of La Boheme. However, it was not done this way in Vancouver. The two men never did appear. Butterfly died alone and the curtain fell abruptly.

I understand from one of the cast that Miss Sighele, who has sung the part many times, wanted things done her own way. That this was not Puccini's way, or that of the directors, made no difference.

A fine orchestra of 50 players accompanied the opera. Mario Bernardi of Sadlers' Wells was the conductor.

I am told he knows every note and can sing every word of Butterfly and conducted virtually without a score.

Madama Butterfly will be repeated Tuesday, Thursday and Saturday next week. It is well worth a trip to Vancouver.

Sidney Group To Perform Comedy

John Patrick's three-act comedy, "The Curious Savage," has been chosen as the fall production of Peninsula Players of Sidney and North Saanich.

The play will be presented at 8:15 on Friday and Saturday nights, Nov. 12 and 13, at Kinsmen Hall, Victoria International Airport.

The work, first presented at the Martin Beck Theater in New York in 1950, takes an affectionate look at the inmates of a swanky resort for the mildly mad and also looks askance at the so-called "normal" relatives who put them there.

Margaret Dixon, known to Victoria audiences for her award-winning portrayal in the drama festival entry, "A Ladder for Lucy," directs. Mrs. Dixon made her directorial debut last fall in the Peninsula Players' "Pink String and Sealing Wax."

BASTION GOING TO SCHOOLS

Shakespeare Tour To Include Songs

Bastion Theatre takes Shakespeare to the schools, starting November 1st. In this, Bastion's third annual school tour, a completely new program is being presented, with an interesting addition—the inclusion of Elizabethan songs, and modern songs inspired by Shakespeare's plays, featuring the voice of internationally-known actor-singer Don McManus.

Mr. McManus, who starred in Bastion's first production of the season at the McPherson Playhouse, "Come Blow Your Horn," returns to Victoria to join the tour, with tour veterans Jennifer Chaster and Lawrence Eastick.

Fourth member of the company is Banff drama graduate Barbara Dunn.

Shakespeare as a playwright whose commentary on people is as true and compelling as 400 years ago, is represented by scenes from "As You Like It," "Macbeth," "Henry V," "Julius Caesar" and "Romeo and Juliet," with the two latter played in modern dress, underlining the topicality of their themes.

Bastion's touring company will be at Greater Victoria schools during the first two weeks of November, and at up-Island schools from November 15. Director for the tour is Stuart Baker.

ENTERTAINMENT CALENDAR

Sunday, Nov. 7, 3 p.m., Monday, Nov. 8, 8:30, Royal Theatre: Victoria Symphony Orchestra with guest artist, Zvi Zeitlin, violinist. Otto-Werner Mueller, conductor.

★ ★ ★

Wednesday, Nov. 10, 8:30, McPherson Playhouse: Victoria School of Music faculty, Robin Wood, pianist; Jean Angers, violinist; Hans Siegrist, cellist, present trio and solo piano recital in aid of concert piano fund. Sponsored by The Royal Trust Company.

★ ★ ★

Friday, Nov. 12, 8 p.m., Christ Church Cathedral: In recital, Charles Moore, principal French horn with Victoria Symphony Orchestra and solo organist, Graham Hunter. Accompanist Richard Proudman.

★ ★ ★

Monday, Nov. 15, 8:30, Royal Theatre: Gracie Fields. Famous Artists series attraction. Box office, Kent's Ltd.

★ ★ ★

Tuesday through Saturday, Nov. 16-20, and Nov. 23-27, 8:15, Phoenix Theatre, University of Victoria: A View From the Bridge, by Arthur Miller. Presented by University Players' Club, directed by Robert Hedley.

★ ★ ★

Saturday, Nov. 20, through Friday, Nov. 26, 8:30, McPherson Playhouse: Bastion Theatre presents You Never Can Tell, by George Bernard Shaw.

★ ★ ★

Sunday, Nov. 21, 3 p.m., McPherson Playhouse: Victoria Musical Art Society presents John Dunbar, baritone; Winifred Scott, pianist. Tickets obtainable at theatre.

AT THE GALLERY

1044 Moss Street EV 4-3123

EXHIBITIONS

Sunday and Tuesday through Saturday.

1. Flemming Jorgensen—Recent Paintings.
2. Duncan De Kergommeaux—Collages.
3. Ten Canadians—Water Colors and Drawings.

ACTIVITIES

Monday at 7:30—Members' Picture Loan.

Watch for PRE-CHRISTMAS SALE OF PAINTINGS AND CRAFTS, November 16.

GALLERY HOURS

Tuesday through Saturday, 11 a.m. to 5 p.m.; Sundays, 2 to 5 p.m.; Thursday evenings 7:30 to 9:30. (Closed Mondays.)

ADMISSION—25c

Students Free

MUSIC ★ ★ ★ MOVIES ★ ★ ★ DRAMA

Century INN

The Inn on Centennial Square

Featuring THE PERSIAN ROOM

Exquisite Cuisine for Every Taste

Song Stylings by Miss B.C. Hospitality Muriel Bertrand

Reservations 383-1151

Newspaper Advertising Stimulates Buying

HALL RENTALS

DANCES, RECEPTIONS AND CARD PARTIES

OPTIMIST HALL

106 Superior 383-3320

HOLYROOD HOUSE

Excellent cuisine in the truly Scottish atmosphere of the "SCOTIA" DINING ROOM

Featuring Scottish Steak Pie, Baron of Beef and sea foods

OPEN DAILY: Luncheon 12-2 p.m. Smorgasbord 5-8 p.m.

Reservations Phone 382-8833 2315 McBride Ave.

Two Minutes Drive up Douglas from Centennial Square

SEE CHINATOWN'S ORIENTAL MUSEUM

VISITORS SAY:

W. Trevorrow, Concord, California—"Even better than anything in Chinatown, San Francisco"

Special discounts to Club, Convention or Family Groups

OPEN: Saturday—10 a.m. to 10 p.m. Sunday—12 noon to 10 p.m. Weekdays by appointment for groups

Phone 382-6812 Government at Herald

THE VICTORIA CAMERA CLUB presents

BILL N. KLEEMAN

International Photographer

Color Illustrated Lecture Tour

"SEEING NEW ZEALAND"

Mr. Kleeman has just presented this colorful program across the United States and Canada

Oak Bay Jr. Secondary School Auditorium

WEDNESDAY, NOV. 3

8:00 p.m. Admission $1.00

B.C. REGISTERED MUSIC TEACHERS

Present their

FIRST-CLASS HONOURS STUDENTS 1965

Annual Recital

St. Andrew's Kirk Hall, 680 Courtney St.

SATURDAY, NOVEMBER 6, 7 P.M.

Royal Conservatory of Music Certificates awarded during intermission

ESQUIMALT SENIOR HIGH

COUNTRY FAIR

WED., NOV. 3—4-10 P.M.

● STALLS ● ENTERTAINMENT ● GAMES ● PRIZES ● REFRESHMENTS

TICKETS AT THE DOOR

(Purpose—To Raise Money for School Track.)

APPEARING NIGHTLY at OAK BAY MARINA RESTAURANT Beach Drive

Eleanor Collins

Well known TV and Radio Artist singing for your pleasure everything from folksongs, jazz and Broadway Hits.

2 SHOWS NIGHTLY NO COVER CHARGE

For Reservations Phone 386-7222

Mon., Tues., Wed. and Thurs. for those who just want an evening snack try our Buccaneer Sandwich $2.50

Come TO THE KINSMEN'S

42nd GIANT BINGO

TUES., NOV. 2, 8 p.m.

MEMORIAL ARENA

UP TO $8,000 IN CASH PRIZES

INCLUDING

1966 PONTIAC 4-DOOR SEDAN

PLAY ALL 14 GAMES in Reserve Seats for Only $2.00

(EXTRA CARDS 50¢ EACH)

TICKETS NOW ON SALE

at Eaton's Music Centre and Memorial Arena

DINGLE HOUSE

Excellent Dining

in an elegant Victorian atmosphere, featuring

Prime Ribs of Beef Steak and Sea Foods

Open 5-10 p.m. Clsd. Mon.

Reservations EV 2-9171

141 Gorge Rd. East

THE Scope

NOW COUPLES ONLY

Make up a party and come and have a ball

TONIGHT HALLOWEEN DANCE

with The Strangers

DRESS-UP PRIZES

9 to 1 a.m.

Special—Couples showing Student's Cards—$2.00

SUNDAY AFTERNOON

2 to 5 p.m.

THE TAKE FOUR Live Band

$1.00 Couple

1037 View 386-7131

THE COLONY FLORA-DORA

SING-ALONG with the HONKY-TONK PIANO

Best $2 Meal and Fun In Victoria

TONIGHT 7 P.M.

THE COLONY MOTOR INN

2852 DOUGLAS

LULU BELLE

Nightly at the

Gay Nineties Spare Rib House

World Famous Spare Ribs

CHERRY BANK HOTEL

825 Burdett 385-5380

"Brenta" by the Sea

Enjoy a quiet, peaceful vacation at Off-Season Rates—Phone for special rates by the week or month.

Please Note:

WINTER DINING HOURS:

Marine View Dining Room 12 noon to 2 p.m.

Coffee Shop, 8 a.m. to 8 p.m.

Brenta Lodge and Motel Ltd.

Brentwood Bay, B.C.

652-2262

NORTH BREEZES

The season of long nights returns, the season of dress up evenings and leisurely dining in luxurious surroundings at IMPERIAL.

Our new maitre d', Leslie Szabo, brings the flair of European artistry to your table, dining adventures you read of but seldom experience.

His tableside magic with a burst of flame produces IMPERIAL Beef Kabab—choice morsels of tenderloin on a blazing sword—or Rock Cornish Game Hen Flambe—or Beef Fondue, where you saute juicy steak morsels in hot butter, over your own personal brazier.

It's more than delicious food for your palate—with the touch of a master, it's food for your soul.

★ ★ ★

IMPERIAL salutes to Mr. and Mrs. Alfred Costello, 50 years married; to CN wire chief F. J. Tilley, retired after 48 years service, and to new Victoria FD captains, P. F. Grayes, R. E. Behnsen, Thomas Crabbe and A. P. Perry.

Your host, Mick Mostyn

Imperial Inn

Fine Dining in Victoria

Douglas and Discovery Streets

WESTERN INTERNATIONAL HOTELS CANADA

OAK BAY BEACH HOTEL

Due to Extensive Renovations to the Kitchen our

DINING ROOM CLOSED

MON., NOV. 1st TO SAT., NOV. 6th

OPEN AGAIN SUN., NOV. 7

For Reservations Please Call 383-1137

SHELBOURNE FISH and CHIPS

SHELBOURNE AT HILLSIDE

Have brought you the finest in Fish and Chips for the past 10 years, now also bring you Canada's Finest . . .

DIXIE LEE FRIED CHICKEN

Get acquainted with DIXIE LEE

20% DISCOUNT on all CHICKEN ORDERS

Sat. Oct. 30 and Sun. Oct. 31

PHONE EV 3-2827

BORN IN RUSSIA... RAISED IN ISRAEL

ONE OF THE WORLD'S FINEST VIOLINISTS

ZVI ZEITLIN STARS with VICTORIA SYMPHONY

ROYAL SUN. 3 p.m. MON. 8:30 p.m. NOV. 7-8

DUNCAN, SUN., NOV. 7, 8:30 P.M., COWICHAN JUNIOR HIGH

Zvi Zeitlin Violinist

★★★★★★★

Another very special concert commemorating the 25th Anniversary of the Victoria Symphony Orchestra

SAVE OVER 35%! BUY A SEASON TICKET FOR THE 8 REMAINING CONCERTS. ENQUIRE EATON'S BOX OFFICE.

No need to pay cash. Eaton's will gladly arrange payments on a convenient budget plan through the Symphony office.

Otto-Werner Mueller Conductor

In constant demand throughout the world, Zvi Zeitlin is unquestionably one of the all-time great violinists. This is a rare opportunity for music lovers to hear a sensitive instrument played to perfection in the hands of a truly fine artist.

Otto-Werner MUELLER CONDUCTING

World-renowned, dynamic . . . one of the continent's most outstanding conductors. Through his guidance, the Victoria Symphony Orchestra is now considered one of Canada's best.

PROGRAM: MOZART: Overture—Titus (K-621) (La Clemenza di Tito); BEETHOVEN: Violin Concerto (D.Maj.). Op. 61; DVORAK: Symphony No. 4, (G.Maj.) Op. 88.

Eaton's Symphony Box Office Now Open. EV 2-7141. Music Dept. Home Furnishings Bldg.

TICKETS: 1.75 - 2.50 - 3.00 - 3.50

SPONSORS FOR 1965-66 SEASON

Miss Kathleen Agnew — T. Eaton Co. — Mrs. Gertrude Stocker — Royal Trust — Hudson's Bay Co. — Lady Stuart Taylor — Vancouver Island Coach Lines—Ocean Cement Limited—Hon. and Mrs. R. W. Mayhew—George Straith Ltd.—B.C. Telephone Company.

The Sounding Board

By AUDREY ST.D. JOHNSON

Anyone who has tolerated or ignored the whine of a couple of mosquitoes in his room for a time, then becomes sufficiently conscious of it to take a swat in their direction, will know how I feel at this moment of setting hand to typewriter.

Generally speaking, one is aware that they will go away eventually in the natural course of things, but taking a swat—even though you know the insects will persist for awhile—provides a certain relief for a minor irritation.

In swatting the current small plague of mosquitoes my natural inertia in such matters has been overcome by pressure from supporters of the Festival Theatre Society.

★ ★ ★

The idea was born in the winter of 1962—note the date—out of the conviction that British Columbia's capital city should have a summer festival and that lacking $100,000 for imported attractions, the best way to start was to create one out of our own material.

What we planned was frankly a festival of amateur productions; a sort of cavalcade of the city's talent. The phrase used in press releases and in the society's first brochure, issued at a press party at Imperial Inn in Sept., 1963, was "a festival by Victorians for Victorians and their visitors."

The plan was as simple and straightforward as that. This was a type of festival, it was felt, that, given a chance, would grow, take root, develop some recognizable native characteristics.

No one of the organizers knew what role he would be called upon to play or whether he would be required to take any active part. Most were prepared to do whatever was necessary to achieve a worthwhile goal.

Show Parade was first envisioned as a Stratford-style tent operation and this possibility was fully explored, coming to a dead end when it became apparent no suitable area was available.

★ ★ ★

Refusing to be discouraged, the organizers turned to the investigation of buildings of all kinds that offered a possibility of simple, temporary conversion to theatre use. (It was during this investigation that they came upon the old church on the corner of Princess and Chambers to which they subsequently introduced Peter Mannering when he first came to Victoria.)

From all this it is obvious that Festival Theatre Society's incorporation and development came about some time before there was a McPherson Playhouse, a potential stock company or a university summer festival in the city.

Point one: The Society was no Johnny-come-lately leaping into the limelight in a brash attempt to compete with any existing organization as has been inferred, but a civic-minded, dedicated group with a serious purpose.

Which immediately brings me to Point two: Of the chief protagonists behind Show Parade, two have worked professionally in the theatre over a period of years, one in New York and Vancouver, one in London.

The latter carried a triple burden in the Festival's last months and from the outset, in the complex role of administrator, did a completely fantastic job, pouring out energy and solving problems day after day for more than a year without remission or reward.

★ ★ ★

The only two who have not worked in professional theatre share a long record of success in the amateur field, including direction of the only Victoria College play ever to be invited to be performed at the University of British Columbia; a Dominion Drama Festival regional winner that beat four Vancouver companies including one that was semi-pro; a hit high profit-making musical at the Royal Theatre and a unique production that within a few weeks will be given Canada-wide coverage in a weekly magazine.

All persons connected with Festival Theatre enjoy full and busy lives both in profession and avocation. They have asked—and need—nothing from the society or the theatre and have given a great deal; in some cases far more than most people would or could give, not only in time and nervous strain, but in money.

★ ★ ★

It was an unofficial civic project from the first and the plan for the festival was officially recognized by a unanimous council vote recorded in a letter in the Society's files, dated in April, 1963.

The vote and the letter endorsed the Society's proposal for a festival to open the McPherson Playhouse.

Immediately it was known that opening date of the theatre would be inappropriate for the purpose, the festival was re-scheduled for the ensuing summer.

This should make it clear that the Society's plans were not dependent upon, motivated, modified or influenced by any comings or goings or march of events taking place in the city during this period.

On several occasions the organizers were asked if they intended to apply for a civic grant. To which they took the stand that Festival Theatre would attempt to go it alone and would only turn to the city if absolutely necessary.

So, point three: Civic involvement with the festival is no sudden or unpremeditated turn of events for this has been a civic project from the beginning, altruistically conceived and carried out with the sole object of providing something of value.

They feel, in the interests of fair play, and in view of a few recent public utterances, that some facts, obviously unknown or ignored by the utterers, should be stated unequivocally and finally before Chapter I of the society's operation is concluded.

In this connection, but as an aside, I must say that many of us take a dim view of the growing factionalism in the city's theatre world. Ultimately, no one will profit and everyone will suffer in "the house divided."

Factionalism, bitter rivalry, glory-seeking — none of these had any part, consciously or unconsciously in the various planning stages of Festival Theatre Society's first Show Parade.

★ ★ ★

The one or two people who carried the principal burden could not tell you whether the sun shone or the rain fell all summer.

They subsisted on the barest minimum of sleep, skipped dinner day after day, strained family relations to breaking-point, came close to endangering their livelihoods, worked on after they were so bone-weary they were staggering, faced up to a continual string of problems and anxieties.

Yet these are the people who, it has been suggested, are mere dilletantes, frustrated self-seekers pitifully grasping at a handful of glory!

Now to go back a little in order to make Point Three: From the very beginning, back in January, 1962, Festival Theatre founders took their plans to civic authorities and discussed them in the Mayor's office and in committee rooms.

★ ★ ★

That the goal was not fully achieved on this occasion is a matter for grave consideration by the Society executive but not for discouragement.

One cannot fail to note, incidentally, that two of the major items among the Festival's disbursements are the Playhouse rental and remuneration to Bastion Theatre for its participation.

It is clear that civic authorities have confidence in the organization and believe in its purpose, just as, in complete refutation of the recent futile snarling of soreheads, Peter Mannering comments in a letter to me that "it is essential that both Festival Theatre Society and Bastion prosper if a year-round continuity of high standard productions is to be maintained."

At any rate, when all's said and done, you can be very sure that Festival Theatre's Show Parade will be back next summer with a bigger personnel, stronger format and better productions.

QUEEN MOTHER Elizabeth greets Gracie Fields following a London performance, as comedienne Cicely Courtneidge looks on (centre). Gracie comes to the Royal Theatre Nov. 15 for one of her inimitable evenings of song and entertainment. After a long absence she made a triumphant return last year.

LOVE, HATE, TREACHERY INGREDIENTS OF PLAY

Modern t ragedy of an immigrant Brooklyn laborer caught in a swampland of illicit love, jealousy and betrayal is "A View From the Bridge," Arthur Miller's moving play, soon to be seen at the University of Victoria's Phoenix Theatre.

First presented unsuccessfully on Broadway as a one-act play, it was rewritten by the author and premiered in London to a chorus of high praise.

Since then it has come to be regarded as a modern classic.

Robert Hedley is directing the Uvic Players Club production, placing his emphasis on absolute realism and providing a stark, multi-level set for it on the Phoenix stage.

Accents for the Italian speaking parts have been authentically reproduced with the assistance of Elda and Onorio Rocca, who have recently moved to Canada from Italy.

"A View From the Bridge" will be performed November 16 to 20 and 23 to 27.

Tickets will be available at the new Phoenix Theatre box office from Nov. 4. Box office hours are 8 a.m. to 5 p.m. and for telephone enquiries the Phoenix number is 477-4821. Information regarding tickets can also be obtained at Student Union Building, 477-1834.

Special student rates have been put into effect of two tickets for the price of one. These pertain to all but Friday and Saturday performances.

ENTERTAINMENT CALENDAR

Thursday, Friday, Nov. 4 and 5, 8:30, McPherson Playhouse: Armed Service Centre presents HMCS Naden Band in concert. Soloist, Norma McCurdy, mezzo soprano.

★ ★ ★

Saturday, Nov. 6, 8:15, Art Gallery of Greater Victoria: Adele Lewis, soprano with Joan Bulmer in song and piano recital. Proceeds in aid of Canadian Cystic Fibrosis Foundation, Victoria Chapter. Tickets available at Eaton's ticket centre, Monday through Saturday, 10 a.m.to 2 p.m.; Thursday and Friday, 6 to 9 p.m.

H.M. QUEEN VICTORIA
Photograph of Actual Wax Figure

SEE

1. The Hall of Famous People
2. The "Pieta" after Michelangelo
3. The Enchanted Fairyland
4. The Chamber of Horrors

Many other exciting scenes and figures.

Open Daily 9 a.m. - 5:30 p.m.
Sundays 12 noon - 5:30 p.m.

ROYAL LONDON WAX MUSEUM

In the Crystal Garden
Phone 383-4161
(Operated by the London Wax Museum)

Opera Audition

SEATTLE (AP)—Four district auditions sponsored by the Metropolitan Opera National Council will be held in Washington, Oregon and British Columbia in January.

Winners will compete in a regional audition Feb. 6 in Seattle for a trip to New York to sing before the Met's general manager, Rudolf Bing, and members of his staff.

District auditions will be held in Portland Jan. 16, Spokane Jan. 22, Seattle Jan. 29, and Vancouver Jan. 30.

DELAYED DATE WITH MUELLER

Zeitlin Appearance Here Big Symphony Event

Beethoven's D major Violin Concerto, whose many beautiful melodies have been the admiration of critics and musicians from the time of its first performance, will introduce to Victoria concert goers, the exceptional Hebrew violinist, Zvi Zeitlin.

Zeitlin is guest artist for the next pair of Victoria Symphony concerts, Nov. 7 and 8.

For the orchestra's musical director, Otto-Werner Mueller, the violinist's appearance will have a particular significance.

"He ran out on me five or six years ago," Mueller says with a twinkle. "He was due to appear with me but suddenly went off to South America to replace Heifetz on a tour.

Zeitlin's appearance with the orchestra next weekend makes the occasion one of international importance in this Victoria Symphony season.

Beethoven's sketches for the D major Concerto were developed at the same time that he was conceiving ideas for the Fifth Symphony.

It opens with a tympani solo followed by passages in woodwinds, reserving the string color for the section immediately preceding entry of the solo instrument.

The slow movement of this lyrical work is especially lovely and is followed by a gay rondo, somewhat Mozartean in character.

It was first played in London in 1806, by the fabled Joachim in a performance conducted by Mendelssohn. The virtuoso prodigy was at the time, 13 years old.

To complete the program, Mr. Mueller has chosen Mozart's Overture to his opera, La Clemenza di Tito and Dvorak's Fourth Symphony, a work with a delightfully "folk" character and for which the composer was awarded an honorary doctorate from Cambridge University.

HOLLYWOOD (UPI) — Mona Washbourne, who had a feature role in "My Fair Lady," has signed for a role in "The Third Day" with Warners.

CRYSTAL GARDEN
PUBLIC SWIMMING
SUNDAY
2:00 - 5 p.m.
7:00 - 10 p.m.
MONDAY
12:30 - 3:10
3:30 - 5:30

Newspaper Advertising Stimulates Buying!

GEM THEATRE SIDNEY
"DR. NO"
IN COLOR
Sean Connery—Ursula Andress
Meet James Bond, Agent 007, in his first film adventure.
TONIGHT AT 6:50 AND 9:00

TONIGHT!
2 OF THE MOST SHOCKINGLY RAW FILMS OF OUR TIME
At 9:30
THE SKY ABOVE THE MUD BELOW
COLOR
PLUS (at 7:30)
MONDO CANE
(Technicolor)
Both Films
Atlas
RESTRICTED

ARENA
SUNDAY
Skating
2:30 p.m.—PUBLIC
8:15 p.m.—PUBLIC

OAK BAY
ENDS TONIGHT
IRVING WALLACE — BEST SELLER
"THE PRIZE"
PANAVISION AND METROCOLOR
STARRING
PAUL NEWMAN — ELKE SOMMER
EDWARD G. ROBINSON
This excellent, sensational thriller of love, suspense and international intrigue should be seen from the beginning —don't miss this one.
PLEASE NOTE SPECIAL TIMES
Doors 6:20 — Complete Shows 6:48 - 9:03
Feature 6:51 - 9:14
Adults 75c - Students 50c - G.A. Members 60c
2184 OAK BAY AVENUE

6TH WEEK
"ONE OF THE YEAR'S 10 BEST!" —N.Y. Times
Better than "Divorce Italian Style" or "Yesterday, Today and Tomorrow"
Joseph E. Levine presents
Sophia Loren Marcello Mastroianni
Vittorio De Sica's
Marriage Italian Style
An Embassy Pictures Release
Color
Adult Entertainment
Box Office Opens at 6:45
2 Shows at 7 and 9 p.m.
Feature at 7:20 and 9:20
FAX Cinema

LAST NIGHT TONIGHT
SOUND OF MURDER
Presented by
BASTION THEATRE
McPherson Playhouse
8:30 p.m.
Box Office 386-6121
Enjoy a Night On the Town
Steak Dinner at the COACH & FOUR and best seats for "Sound Of Murder"
Dinner and show combination price $4.75 per person
PLEASE RESERVE AHEAD
Phone 388-5832

TILLICUM OUTDOOR
BURNSIDE AT TILLICUM — EV 2-7511
BOX OFFICE OPENS 7:30
TONIGHT — CARTOON 8 P.M.
THEY RODE A TRAIL OF VENGEANCE AND VIOLENCE!
STAGE TO THUNDER ROCK
TECHNICOLOR
BARRY SULLIVAN · MARILYN MAXWELL · SCOTT BRADY · LON CHANEY · KEENAN WYNN
at 8:07 and 11:18
THE DAY THE EARTH SPLIT IN TWO!
CRACK IN THE WORLD
TECHNICOLOR
DANA ANDREWS · JANETTE SCOTT · KIM MOORE · ALEXANDER KNOX
at 9:43

ESQUIMALT SPORTS CENTRE
SUNDAY
SKATING
2:00 to 4:00 p.m.
FAMILY SKATING
8:00 to 10:00 p.m.
PUBLIC SKATING
SKATE RENTALS AVAILABLE

A NIGHT ON THE TOWN
Enjoy a delicious full course dinner at
The COACH and FOUR
STEAK HOUSE
and see from the best seats in the house
BASTION THEATRE'S "SOUND OF MURDER"
at McPherson Playhouse Oct. 26 to 30
Dinner and seat all for a special combination price $4.75 per person
No parking problem . . . Free transportation from restaurant to theatre and back.
Please reserve ahead.
Phone 388-5832

The McPherson Playhouse
COMING EVENTS
Monday, Nov. 1
CHUVALO-TERRELL FIGHT
Closed Circuit TV
Nov. 4 and 5
NADEN BAND CONCERT
Nov. 10
VICTORIA SCHOOL OF MUSIC CONCERT
Nov. 21
VICTORIA MUSICAL ARTS SOCIETY
Nov. 20 - 26
"YOU NEVER CAN TELL"
Nov. 27
"PINOCCHIO"
Matinee 2:30 p.m.
Nov. 27
8:30 p.m.
"PARIS"
Travel Tale

BEFORE YOU SAY IT ISN'T TRUE...SEE
Joseph E. Levine presents
Stanley Baker Juliet Prowse
Dingaka
COLOR
At 1:20, 3:20, 5:20, 7:15, 9:15.
Last Complete Show 9
Extra! Cartoon
Plus Sports Specialty
CAPITOL
ENDS TODAY
MONDAY
Adult Entertainment
LEE MARVIN in
"THE KILLERS"
Plus "NIGHTMARE"

FAMOUS ARTISTS
1965-1966 CONCERT SERIES
5 OUTSTANDING ATTRACTIONS
Plus Exciting "Extra" Events
★ LES GRANDS BALLETS CANADIENS — Direct from triumphs in Kirov and Leningrad. Full corps de ballet—Company of 60, Orchestra of 25.
★ NICOLAI PETROV — brilliant 19-year-old Russian prodigy! Winner of the Van Cliburn Award last year. He is destined to be one of the world's most renowned pianists.
★ VIENNA CHOIR BOYS — the most beloved choir ever to tour North America. They need no introduction to the audiences in Victoria who love them.
★ BETTY PHILLIPS—popular Canadian soprano; star of the Vancouver Opera Association, C.B.C. Television; in a program from her varied repertoire of opera, classic and folk music.
★ BORIS GUTNIKOV—the great Russian violinist was a fabulous success in Montreal where he made his Canadian debut.
SAVE UP TO 40% BY PURCHASING SEASON TICKETS
Prices for the Entire Season
$13.75, $12.00, $9.50, $7.50, $5.75
A Small Deposit Reserves Your Season Ticket
Seats $9.50 and under, $2.00 deposit. Seats over $9.50, $3.00 deposit.
Balance in three equal installments — November 1, December 1, February 1.
In addition to the tremendous savings, Series Subscribers will also receive advance notice of any "extra" events booked during the season —thereby securing choice locations before the tickets go on public sale.
Two events already booked for which Series people may order tickets before general public sale.
GRACIE FIELDS and SPRING THAW
Tickets: Kent's Ltd., 742 Fort Street
EV 4-2941

FAMOUS ARTISTS LTD.
Royal Theatre — November 15 at 8:30 p.m.
THE INCOMPARABLE
Gracie Fields
Brought back after her triumphant appearance in Victoria last year. To avoid disappointment—order your tickets — we expect a sell-out!!!
4.50, 4.00, 3.25, 2.50, 1.75
Tickets at Kent's Ltd., 742 Fort St.
EV 4-2941

HARRY SALTZMAN presents
THE IPCRESS FILE
Screenplay by Len Deighton based on his novel
MICHAEL CAINE
"A TAUT, TINGLING FILM!" —McCALL'S
TECHNICOLOR TECHNISCOPE
ADULT ENTERTAINMENT
Doors 12:30 p.m.
Feature 1:10, 3:10, 5:10, 7:10, 9:15. Last Complete Show 9.
ODEON
383-0513
Regular Prices 60c til 2 p.m.
Golden Age - 35c 1 - 2

STARTS TODAY
SYNANON HOUSE WHERE DOPE-FIENDS FIGHT THEIR WAY BACK...
—featured in LIFE Magazine!
"Synanon"
Filmed where it all happened at Synanon House!
COLUMBIA PICTURES presents A RICHARD QUINE Production
starring
EDMOND O'BRIEN · CHUCK CONNORS · STELLA STEVENS
RICHARD CONTE · EARTHA KITT
and introducing ALEX CORD as Zankie
Feature at 1:11, 3:12, 5:10, 7:08, 9:11
Last Complete Show 9 p.m.
Royal
A FAMOUS PLAYERS THEATRE

Citations Awarded In Appeal

United Appeal awards for outstanding contribution to this year's fund are coming thick and fast for city firms.

The Appeal's award of excellence has been won by radio station CFAX for a contribution of $390 from 18 employees; The Victorian Order of Nurses, $354 from 12 employees; Canadian Imperial Bank of Commerce, Douglas and Cormorant branch, $381.50 from 22 employees; B.C. Land and Insurance Agency Ltd., $210 from 16 employees.

All firms except CFAX had won the award last year.

Plaque awards for firms with 10 or more employees were won by W. H. Malkin Ltd.; Ismay Boiston Dunn and Co.; District Treasury Office, National Health and Welfare Dept.; B.C. Telephone Co.; and Goodwill Enterprises.

Citations, for firms with less than 10 employees, went to the John Howard Society; CNIB; St. John Ambulance; Greater Victoria Association for the Retarded, and the Silver Threads Service, all Community Chest members.

WINS CITATIONS

Other citation winners are the Canadian Imperial Bank of Commerce branches at 3831 Cadboro Bay Rd., 5130 Cordova Bay, Fort and Cook, Fort and Foul Bay, Hillside Shopping Centre, and Superior and Menzies; Bank of Nova Scotia, Oak Bay branch; Nels Foster Refrigeration and Air Conditioning; inspection branch, Department of National Defence; Home Oil Distributors; Shell Canada; the Leader Publishing Co. and the Gonzales Weather Office, Department of Transport.

Achievement awards go to employee groups with 80 per cent participation in the fund drive and contributions at least 15 per cent higher than last year.

Recent winners are the Department of Finance Treasury Office at HMC Dockyard; Glenwarren Private Hospital; Standard Steam Laundry and Canadian Linen Supply Co.

Employee contributions from the Hudson's Bay Co. totalled $6,163 with a $5,000 contribution from the firm itself.

POURING CEMENT by helicopter has saved Garibaldi Lifts Ltd. manpower, time and money in construction of a two-stage gondola lift up 7,000-foot Whistler Mountain, 73 miles north of Vancourevr. The 36 foundations were poured and a tower for each placed in a matter of days. The $500,000 project will be ready for skiers in December. (CP Photo.)

Car Firms Set Marks In Profit

NEW YORK (AP)—The automobile industry has reported record-breaking sales, earnings and production.

General Motors Corp. reported the greatest profit ever attained by an American company, $1,539,000,000, for the first nine months of 1965.

Sales through September ran $15,000,000,000.

Ford Motor Co. also reflected the over-all prosperity of the auto industry, with earnings of $540,200,000 for the first nine months, a company record.

Chrysler Corp. doubled its dividends, on record nine-month earnings of $136,500,000 and sales of $3,680,000,000.

Customers thronged the showrooms and bought 302,920 cars in 10 days this month, industry sources said.

The 9,000,000th vehicle built this year rolled off the assembly lines this week, amid predictions the total would reach 11,000,000 by the end of the year.

In the steel industry, current production has plunged to the lowest level in nearly two years.

SEES IMPROVEMENT

But Roger Blough, chairman of United States Steel Corp., the largest steelmaker in the U.S., said the public acceptance accorded 1966 model automobiles boded well for steel.

He predicted steel consumption in the United States would reach a record 90,000,000 to 91,000,000 tons this year, compared with 84,000,000 tons in 1964.

Production has been off since the September labor settlement, when industry began using the backlog built up under the threat of a strike.

Blough said the bulk of the backlog should be liquidated in the next three to six months, and that orders the first three months of 1966 should be up again.

U.S. Steel reported its third-quarter earnings were up 3 per cent from 1964, making the total for the first nine months $226,538,559, compared with $167,331,569 last year.

That was in marked contrast to reports from other major steel companies.

Bethlehem Steel, the second largest producer, reported its earnings this summer were down 11.2 per cent from last year.

For business as a whole, however, it looks like the most profitable year in American history, with sales soaring. Earnings may run $45,000,000,000, 20 per cent ahead of 1964.

DIVIDENDS

Kelly Douglas, "A" 6¼ cents, payable Nov. 30; record Nov. 5; xd Nov. 3.

Copp Clark, common 10 cents, payable Dec. 1; record Nov. 15; xd Nov. 16.

MacLaren Power and Paper, "A" and "B" 30 cents plus 10 cents extra, payable Dec. 29; record Nov. 13; xd Nov. 27 (previously paid 25 cents quarterly).

Melchers Distilleries, common 15 cents, payable Nov. 30; record Nov. 22; xd Nov. 18; also 20 cents extra, payable Dec. 31; record Dec. 20; xd Dec. 16 (no extra last year).

BUSINESS VIEWS

Trust Firm Plans Interest Increase

By JIM HUME
Times Business Editor

Commonwealth Trust has announced that it will raise the interest it pays on guaranteed investments from 6 to 6½ per cent effective Monday.

Hume

In making the announcement, Dr. C. G. Polvliet, vice-president of Commonwealth, said the move was dictated by the general scarcity of short-term money.

The new rate is believed to be the highest offered in Canada by a trust company on term deposits.

For those who were worried, the mine mentioned in Thursday's column as being "located 15 miles northwest of Courtenay," was Mt. Washington.

The omission of the name was my fault.

Having confessed that small sin it gives me greater pleasure to correct a couple of errors made by National Trust.

Earlier this week National officials mailed the information on their new office opening next Tuesday at 2190 Oak Bay Ave.

FREE COFFEE

They invited us all for free coffee Tuesday, Wednesday and Thursday.

A hasty telephone call Friday informed us that there isn't enough coffee to go around for three days. Open house — with coffee — will be Tuesday and Wednesday. On Thursday you will be welcome, but dry.

Officials were also anxious that we spread the word that National didn't just expand west as stated in its official release. It, like Topsy, grew both ways, east and west.

Both corrections made most happily because, for once, I did not make the goofs.

Alan Pearse of the Tally-Ho in Victoria has been elected to the executive of the B.C. Hotels Association.

The move came at the last general meeting of the group in Vancouver.

TRAIN STAFF

While the CPR tries to slide out from its passenger service, CNR is sprucing up not only its service but its trainmen and other assorted train staff.

All crews get new uniforms during the next few months.

Trainmen and conductors switch from blue with silver and gold buttons to grey with plain buttons. Sleeping car conductors, porters, stewards and waiters also come in for a new look.

Those red, white and blue days must be paying off.

Coley Hall, better known for hockey teams, is joining forces with Fred Dietrich to spend $200,000 on a silver-zinc-lead exploration program near Nelson.

UNDER OPTION

The property, once known as the Molly Gibson Mine, has been acquired under option from Consolidated Mining and Smelting.

Current ore reserves are estimated at 115,000 tons assaying 16 ounces of silver per ton with 2.96 per cent lead and 3.17 per cent zinc.

Name of the new outfit is Homestake Silver.

B.C.T. Ties Outlined

VANCOUVER (CP) — Contracts between B.C. Telephone Company and three sister companies also controlled in the United States are beneficial to B.C. Tel, the Board of Transport Commissioners was told Friday.

J. C. Carlile, assistant vice-president of finance, named three companies with which B.C. Tel had contracts — Canadian Telephones and Supplies Ltd., Dominion Directory Company Ltd., and General Telephone and Electronics Service Corp.

General Telephone and Electronics Corp. owns the other two companies, and controls B.C. Tel through its ownership of Anglo-Canadian Telephone Company.

Mr. Carlile said B.C. paid $2,600,000 to Canadian Telephones last year, and $500,000 to General Telephone. He said it made a profit of $1,600,000 on its contract with Dominion Directory.

Mr. Carlile said Canadian Telephones does installation, rearrangement and removal of central office exchange equipments and major switchboards.

Pound Shows New Strength In Autumn

LONDON (Reuters) — Britain's economy prepares to roll along into November with the pound sterling today at its highest price in 2½ years.

But the Labor government is determined not to relax tough measures which restored confidence in the currency. Chancellor of the Exchequer James Callaghan said the emergency surcharge on imports imposed a year ago may be retained for another year.

For 12 months, Prime Minister Wilson's administration has fought to get sterling back to its official parity level of $2.80.

It succeeded a month ago and the currency was being quoted on the London foreign exchange market at $2.80¾ when the exchange closed Friday.

It has been boosted by rigorous government measures to cut expenditures at home, and restrictions on credit; by an improvement in Britain's overseas trade balance, and by the building up of gold and foreign-currency reserves which earlier were raided to beat off speculators banking on devaluation.

These measures alone, however, would not have succeeded without the practical financial support given by overseas central banks and International Monetary Fund.

DIVIDENDS

Ocean Fisheries, common 7½ cents, payable Jan. 14; record Dec. 31; xd Dec. 29; and 5 cents extra, payable Nov. 18; record Nov. 3; xd Nov. 1 (previously paid 6¼ cents quarterly—no extra last year).

Electrolier, "A" 12½ cents, payable Nov. 15; record Nov. 3; xd Nov. 1.

CANADIAN BONDS

By The Canadian Press
FRIDAY, OCTOBER 29, 1965

TORONTO (CP)—Bond quotations for Friday, Oct. 29, are:

	Bid	Ask
CORPORATION		
Abitibi Power 6½, 1977	100½	103¼
Alta Gas 5¼, 1981	94½	96⅛
Algoma 5¾, March 1, 1979	96½	99⅛
Algoma Steel 5¼, 1978	94½	97⅛
Aluminum 4½, 1973	92	94
Bell Tel 5½, 1982	96	98
Bell Tel 5¾, 1982	98¾	100⅝
Bowater Power 3¾, 1980	81⅛	83⅛
Brazilian Traction 4¾, 1970	88½	93⅛
BA Oil 5¼, 1977	94	96½
BC Tel 5¾, Nov. 1, 1983	92½	94½
Canada Cement 5¼, 1976	94	96
Cdn Breweries 5, 1983	92	94
Cdn Brit Alum 5¾, 1980	97¼	100
Cdn Chemical 7, 1980	102½	105⅛
CIL 5¾, 1977	98½	100⅝
CPR 3½, Oct. 1, 1966	97½	99¼
CPR 5, 1983	91½	93⅛
Cdn West Nat Gas 5¾, 83	95½	98⅛
Consumers Gas 5, 1978	92½	94⅝
Corona Corp. Credit 6¼, 1981	89½	92¼
Dominion Stores 5½, 1976	96½	98⅝
Dominion Tar 5¼, 1978	95¼	96
Dryden Paper 4¾, 1974	91½	94½
T. Eaton Accept 5¾, 1981	97½	97½
T. Eaton Realty Ltd. 5, 178	92½	95½
Eddy, E. B. Co. 4, 1974	86½	—
Gen. Mtors Accept 6¼, 177	100½	103¾
Great Lakes Paper 5, 1976	93½	96⅛
Great Lakes Power, 4, 1975	87½	90⅛
Grt Wpg Gas 5½ dec 1, 1980	95½	93⅛
Grt. Wpg Gas 5¾, Dec. 1, 1978	97¼	100⅛
Hud Bay Oil and Gas 4, 1975	86	88⅛
Imp. Oil Ltd. 3, 1969	92	94
Indust. Accpt. Co. 5¼, 1978	93¾	96⅛
Inland Nat Gas, 6¼, 1983	100½	—
J. Labatt 5½, Jan. 2, 1979	94½	97⅛
Jockey Club, 6, 1980	99	101
Lakeland Nat Gas, 6, 1982	97	99
Loblaw Groc. 5¾, 1981	98	100
MacMill. Bloedel 5¾, 1978	96	98
N. O. Nat Gas 5¼, 1982	96	98¼
Northwest. Util Ltd 5¾, 1983	95½	98¼
Quebec Nat Gas 5¾, 1985	92½	95¼
Regent Refining, 4¼, 1975	87½	90⅛
Rio Algom 5¾, Apl 1, 1983	95½	98
Roynet 6 Aug. 15, 1980	100	101½
Security Capital 6¾, 1978	97¾	100½
St Law. Corp. 5, 1978	91¼	94
Shawinigan W-P. 5¾, 1981	97¼	99½
Shell Oil 4½ 1976	89	91½
Shell Oil 5¾, 1977	99½	101½
Simpsons Accep. 5¾, 1981	98	100
Tor. Star Ltd. 5½, 178	96¼	98¾
Trans-Can PL 5.85, 1987	98	100
Trad Fin. Corp 5¾, 1981	91	94
Un Gas Co of Can. 5¾, 1981	98½	100⅝
Westcoast Trans 5½ 1988 A	99¾	102
Weston, George 5¼, 1982	93½	96⅛
Abit. Pow Pap. 4½, 1966	99¼	101⅜
Can Utilities Ltd 5¾, 1977	144	—
Fed Farms Ltd, 7, 1976	99½	102½
Home Oils, 5½, 1984	111½	116¼
Loblaw Groc 4¾, 1976	160½	—
Pac. Petroleum 5, 1977	99½	103½
Shawinigan, 5½, 1972	97½	99¼
Ellerwood Ltd. 5¾, 1972	125½	131½
Simpsons 5½, Sept. 15, 1979	133	139
Sussman-T, July 15, 1967, ex	98½	102½
Trns-C. PL 5, June 1, 1988	133½	136½
Triad Oils, 4¾, 1971	92	95
Weoast Trns 5½, 1988C	99½	101½
GOVERNMENT		
Canada		
3½ 1 Dec. 1965	99.85	100.00
3¼ 1 Feb. 1966	99.65	99.80
3¼ 1 May 1966	99.30	99.45
3 1 Sept. 1966	99.50	98.70
3¾ 1 Sep. 1966 new	98.95	99.10
4½ 15 Dec. 1966	99.40	99.60
4¼ 1 June 1967	98.60	98.90
3¾ 1 Oct. 1967	97.40	96.60
4¼ 15 Jan. 1968	98.00	98.20
2¾ 15 June 1967-68	95.35	95.55
3 1 Oct. 1968	99.45	99.65
5¼ 1 Apr. 1969	100.75	101.50
5½ a Apr. 1969 new	100.50	101.25
5 1 July 1969	99.00	99.75
5½ 1 Oct. 1969 new	100.50	101.25
3¾ 1 may 1970	94.25	95.25
5 1 June 1971	98.50	99.25
4¾ 1 Sep. 1972	93¾	94¾
5 1 Oct. 1973	97¾	81⅛
5½ 1 Oct. 1975	100¼	101⅛
5½ 1 Apr. 1976	100¼	100⅞
3¼ 1 gjune 1974-76	83.50	84.25
3¾ 15 Jan. 1975-78	84.75	85.75
3¼ 1 Oct. 1979	79.75	80.50
5½ 1 Aug. 1980	100¼	100⅝
4½ 1 Sep. 1983	98.25	90.00
5 1 June 1988	94.50	95.25
5¼ 1 May 1990	97.00	97.75
3¾ 15 Mar. 1998	76.75	78.25
3 Perpetuals	75.00	77.00
GUARANTEED		
C.N.R. 3pc 3 Jan. 1966	99.50	99.85
CNR 2¾ 2 Jan. 1967	97.70	98.00
CNR 4½ 1 Apr. 1967	99.15	99.40
CNR 5 15 May 1968	99.90	100.35
CNR 2¾ 15 Sep. 1969	92.75	93.75
CNR 2¾ 16 Jan. 1971	90.75	91.75
CNR 5½ 15 Dec. 1971	100¼	100⅝
3¾ 1 Feb. 1974	88⅜	89⅜
5 16 May 1977	97.00	98.00
4 1 Feb. 1981	84.25	85.00
5¾ 1 Jan. 1985	102.50	103.50
5 1 Oct. 1987	94.00	94.75
Commonwealth of Australi		
4pc ⅛ Nov. 1970	93.00	95.00
5¾ 15 Apr. 1981	99.00	100.00
INTERNATIONAL BANK		
3½ 1 June 1969	93.00	94.75
5¼ Mar 15, 1990	95.50	97.50
Prov. and Prov. Guaranteed		
Ont. 4¾, Oc. 1, 1967	98.75	99.75
Ont. 4 Jan. 1, 66-68	98.75	97.75
Ont. 6 Nov. 15, 77-79	102.75	104.00
Ont. 5½ Aug. 15, 81-85	97.75	98.75
Ont. 5¼, Apr. 15, 81-85	95.00	96.00
Ont Hyd 4¼ Nov 1, 64-67	97.50	98.50
gont Hyd 3, Jan. 15, 1968	93.50	96.25
Ont. Hyd 3, Apr. 1, 68-70	91.50	92.50
Ont Hyd 5¼, July 15, 1970	99.00	100.00
Ont Hyd 5, Apr. 1, 74-77	94.75	95.75
Ont Hyd 5¼ Feb. 15, 79-81	97.75	98.75
Ont Hyd 5¼ Feb. 1, 81-85	95.00	96.00
N.B. 4½, Oct. 15, 68-71	92.50	94.50
N.B. 5½, Sep. 15, 1988	91.50	93.25
N.S. 4¾, Dec. 1, 73-77	91.50	93.25
N.S. 5¼, May 1, 83-85	94.00	95.50
Que. 4¾ Jan. 15, 74-77	90.74	92.25
Que. 5¼ Apr. 1, 87-90	94.00	95.25
Que. 3 Oct. 15, 1990	96.75	97.75
Que Hyd 5½, June 15, 86-88	94.00	95.00
Que Hyd 5, Feb. 15, 1995	87.75	88.87
Ajta Tel 5¼, Apr. 15, 83-85	94.75	96.00
Man. 5¼, June 1, 76-79	97.00	98.50
Man Hyd 5¼, Mar. 1, 85-88	93.50	95.00
Sask. 5½, Dec. 1, 83-85	97.00	98.50
Nfld 5½ Oct. 1, 1988	93.50	95.50
B.C. Elec 5, Aug. 1, 1986	90.50	92.50
B.C. Elec 5½, Aug. 1, 1986	97.00	99.00
B.C. Elec 4¾, Aug. 1, 1966	97.50	99.50
B.C. Elec 5½, Jan. 2, 1988	91.50	93.50

Ottawa in Black

OTTAWA (CP) — The federal treasury ended the first half of the current fiscal year Sept. 30 with a surplus of revenues over expenditures amounting to $502,500,000, it was announced Friday.

This compared with a surplus of $396,900,000 a year earlier at the mid-point in the 1964-65 fiscal year. The treasury ended that year with a budgetary deficit of $38,000,000.

The finance department's regular monthly statement of government financial operations said September revenues amounted to $615,900,000 and September expenditures were $581,400,000.

STORE SALES STILL SOARING

OTTAWA (CP) — Department stores continued to experience strong sales trends at mid-month, the bureau of statistics reports.

Sales in the week ended Oct. 16 were valued at 10.6 per cent more than in the same week last year. During the previous week, sales ran 10.2 per cent ahead of year-earlier figures.

INSURANCE
C. G.
HEISTERMAN
& CO. LTD.
1121 Blanshard St. EV 3-4161

FOR SALE Best Offer
New Van, driven from Ontario.
382-5776

GARDNER AGENCIES LTD.
BECAUSE WE HAVE SOLD SO MANY HOMES RECENTLY WE NEED YOUR
LISTING
Ask for our free appraisal —Today. 24-hour service.
385-1448 Anytime
899 FORT AT QUADRA

MT. TOLMIE SITE IS A SIGHT DAY OR NIGHT TO DELIGHT!
The view at SUNSET
You'll not FORGET
Nor when the moonlight SPILLS
On the far Sooke HILLS
POSSESS TODAY MOUNT TOLMIE CHALET!
FAMILY HOME, GARDEN RETREAT, PANORAMIC VIEW. HARD TO BEAT.
HARDWOOD FLOORS, 1800 SQUARE FEET.
4 BED . . . 2 BATH . . .
ROOM TO DANCE . . . AND LAUGH!
SO HURRY, HURRY, HURRY!
TO 1768 GLASTONBURY (off north end of Mayfair, near Cedar Hill X Rd.).
Or phone, if more you'd know,
to 477-6313 or 383-8730.
OPEN HOUSE SATURDAY, SUNDAY, 2 to 9 p.m.
'TIS HARD TO FIND FAULT IN DESIGNS BY PADDY WALTON
Designer, builder, owner.
Can carry mortgage too,
If this is for you.

A. E. Ames & Co.
Limited
Investment Securities
Royal Trust Building • 612 View Street, Victoria, B.C.
Telephone: Evergreen 3-4171
TORONTO MONTREAL NEW YORK LONDON, ENG. VANCOUVER
WINNIPEG CALGARY LONDON

CREDIT BUREAU OF VICTORIA LTD.
205-10 JONES BLDG. — 723 FORT ST. — EV 5-3311
Phone for Free Debt Counselling Service
MEMBERS ASSOCIATED CREDIT BUREAUS OF CANADA AND AMERICA
CREDIT AND PERSONNEL REPORTS
ACCOUNTS RECOVERY SPECIALISTS
Established 1911

WATERFRONT
A SECLUDED PROPERTY sloping gently to SHELTERED WATERS and safe boat anchorage with all the NATURAL BEAUTY preserved. Tucked away within this EXCLUSIVE property is a charming FOUR-BEDROOM home of distinction and master workmanship. Here is every modern convenience, plus city water, located within the rural atmosphere of NORTH SAANICH. A most attractive offering at $48,000.
For information phone ALAN R. FOSTER,
382-7276 or 656-2852
TOWN & COUNTRY REALTY LTD.
3579 DOUGLAS ST.

CORPORATION OF THE TOWNSHIP OF ESQUIMALT
DRAUGHTSMAN
Applications are invited for the position of Draughtsman at a pay scale of $471.58 rising to $517.00 per month in three annual increments.
Preference will be given applicants with some knowledge of housing design and construction.
Applications should be in the hands of the undersigned not later than 5:00 p.m. Wednesday, November 10th, 1965.
J. GRAEME, Municipal Engineer,
Municipal Hall,
Esquimalt, B.C.

FOR SALE
NORTH QUADRA AREA

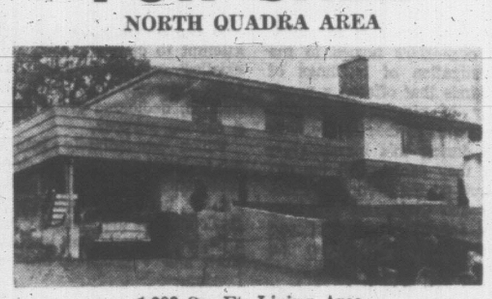

1,900 Sq. Ft. Living Area
★ Four bedrooms, two bathrooms
★ Front view living, dining room and kitchen
★ Large recreation room
Only $21,800
Jay Rogers—384-0531—Orv Fox
HAGAR & SWAYNE LTD.

THREE GOOD SECRETARIES
Law firm requires immediately the three best legal secretaries in Victoria.
We require—one for the real estate department, one for the litigation department, and one as personal secretary to senior partner.
AT LEAST $300.00 to $400.00 OR MORE TO START
plus fringe benefits, depending on experience, qualifications and ability.
Only dedicated career employees of the highest calibre and loyalty, and interested in hard work and maximum responsibility, need apply.
Apply in absolute confidence to Miss Press, National Employment Service.

COMMERCIAL PROPERTY
★ Strategic location—2 acres approx.
★ 600' on Trans-Canada Highway.
★ Tremendous potential for small shopping centre, truck and motorcycle sales, heavy equipment sales, lumber sales, drive-in or garden sales.
★ Locality serves many thousands of people.
★ Frontage on three roads at major intersection.
★ Heavy traffic count with easy access.
★ 6 minutes from Town & Country.
★ Could be first retail outlet west of Town & Country.
★ Part of property at present is 24-pad trailer park.
★ 4,000 sq. ft. manufacturing or storage building on property.
★ Price, includes 4 vacation trailers, trailer hauling truck, 10'x47' trailer home and 14'x38' annex, office building, equipment and stock.
★ Set up for Propane gas sales.
Full Price $49,500
N.B. This property needs energetic management with vision
For further details call FRANK WILLS
J. H. Whittome & Co. Ltd.
706 Fort Street, Victoria 388-4271

OPEN HOUSES
4042 HODGSON PLACE
Off Quadra and Kenneth
Sat., Oct. 30, 2-5 p.m.
Sun., Oct. 31, 1-6 p.m.
and at
9346 WEBSTER PLACE
Maryland Subdivision
Drive Out Pat Bay Highway
Follow Signs
Sun, Oct. 31 1-6 p.m.
SLEGG BROTHERS CONSTRUCTION LTD.
479-7151 477-4205

M.L.S.
BUYING or SELLING REAL ESTATE?
Do It Through
M.L.S.
Multiple Listing Service of the Victoria Real Estate Board
M.L.S. M.L.S.

SALES REPRESENTATIVE
A challenging position is available in the Interior of B.C. (Penticton) for a man between the ages of 25 and 45.
Previous sales experience in the consumer goods field is essential and grade XII or the equivalent is desirable.
Interested applicants should attach a recent snapshot to a complete employment and personal history resume and send to:
PERSONNEL DEPARTMENT
218 - Eleventh Avenue S.W.
Calgary, Alberta
MOLSON'S Western Breweries Limited
Breweries at:
Vancouver Edmonton Lethbridge
Prince Albert Regina Winnipeg

ROYAL TRUST
offers you
A Guaranteed Investment
6% RETURN
5-YEAR PERIOD
MINIMUM DEPOSIT $1,000
Rates for Shorter Terms Available on Request
Royal Trust's Guaranteed Investment Receipts are an excellent reserve for estate taxes and succession duties as the deposit may be withdrawn in the event of death, without adjustment in the interest rate. Rates are subject to change on new deposits without notice.
THE ROYAL TRUST COMPANY
Canada's Leading Executor and Trustee
Phone 388-4311 For Information
1205 Government St. Victoria

Toronto Trade Trails N.Y.

By GORDON GRANT,
Canadian Press Staff Writer

Canadian stocks moved hesitantly higher this week in a pattern started at the beginning of the month. And the big question remains: When will Canadian stocks catch up with the high-flying issues on the New York Stock Exchange?

Even stock market analysts aren't sure that this will happen and some would be just as happy if it didn't.

In Toronto, the industrial index, a measurement of investors' sentiment toward blue-chip equities, climbed 1.11 to 170.4 this week, compared with a gain of 8.40 to 960.82 by the popular Dow Jones industrial index of New York stocks.

Even a few, big wheat contract with Communist China failed to arouse sustained buying.

There was a sign of renewed interest in speculative issues as volume cracked the 7,000,000-share mark in each of the last three sessions, something it had been unable to do in more than two months.

JELEX UP

Prominent among the speculatives was Jelex which climbed 7 to 27 cents, averaging almost 200,000 shares a day. United Comstock gained 6½ to 33 cents and Norgold 4 to 12½ cents.

The industrial list was paced by the same issues which have been carrying the market for the last month.

Moore Corp., despite some profit-taking Friday, climbed 1 to 83 and reported sharply increased nine - month earnings. The stock has added more than $11 in the last two weeks.

Massey - Ferguson, a farm implement maker, climbed sharply on news of the new wheat deal, but it sold off sharply Thursday and Friday and closed the week with a loss of 1⅞ at 33½. Versatile Manufacturing, another farm implement maker, added ¾ to 21¾.

Transportation companies fared a little better. CPR was ahead 1½ to 70½ while Canada Steamship Lines gained 1⅜ to 36⅜.

METALS ADVANCED

Base metals continued to move ahead although the rate of climb slowed from last week's pace.

Falconbridge was ahead 1¾ to 111¾ after touching a record 112. Inco, which this week raised its price of copper to overseas purchasers to 38 cents (U.S.) a pound from 36 cents, gained 1½ to 89½.

Hudson Bay was up 1 to 77½ after reporting higher nine-month earnings while Noranda eased ¼ to 53. Cominco, controlled by CPR, was up ⅝ to 49⅝ and Chromium Mining, a junior issue, 60 cents to 2.30.

Among uraniums, Denison jumped 2 to 40 and Rio Algom ⅝ to 19½.

On index, golds were up 1.17 to 158.25, base metals .64 to 85.71 and the TSE index 1.20 to 160.07. Western oils were down .50 to 102.69.

Volume for the week was 15,035,285 shares compared with 13,921,031 shares last week. Dollar value rose to $65,403,417 from $63,136,655 last week.

In Montreal, industrials were up 1.34 to 165.49 and utilities 1.31 to 155.07. Banks fell .57 to 121.76 and papers 1.58 to 115.54.

Industrial volume was 1,132,568 compared with last week's 952,012 and mining volume 5,242,966 against 5,902,250 shares.

Two-Decker Span

SAN FRANCISCO (UPI)—Directors of the Golden Gate Bridge Friday voted 11-2 in favor of a second deck for the famed span.

IF YOU PREFER TO AVOID THE

STORMY WEATHER

on our economic HIGH SEAS, invest in mortgages or a mortgage company. In this way the chance of loss is far less than most other investments. A mortgage represents only PART of the VALUE of the security, and if the value were to come down for any reason the reduction would be unlikely to be sufficient to effect a loss on the well-placed mortgage investment.

For example, if a $10,000 property with a $5,000 Mortgage upon it were to suddenly drop to $6,000, no loss would be inflicted on the mortgage.

If our economy, then, were to drop to the extent where even small losses were GENERAL among mortgage holders, PICTURE THE SEVERE LOSSES that might occur at the same time IN OTHER INVESTMENTS!

Naturally nothing is 100% safe, but the Mortgage field offers the least amount of risk to the invested dollar.

If you are still with us to here — perhaps you might like to obtain the story of Victoria Mortgage Corporation. We offer 7½%, paid quarterly on 5 year debenture investments. 7% one year. Obtain prospectus, simply phone 384-7128, or call at 817 Fort St.

Shareholders Back Lease

VANCOUVER (CP)—Shareholders of Granduc Mines Ltd. voted Friday to agree to a leasing arrangement recently arranged with Newmont Mining Corp. and American Smelting and Refining Co.

Under the agreement, control of the company passes to Hecla Mining Co. of Wallace, Idaho, through the surrender by Newmont of its Granduc shares.

The mine at Stewart will be developed by Asarco and Granduc Operating Co., a wholly-owned subsidiary of Newmont Inc. of Delaware. The lease will be for 50 years, with an option to renew.

BENSON
pushes button

Pine Point Gets New Power Source

FORT SMITH, N.W.T. (CP)—Power surged into the mining community of Pine Point, N.W.T., from the 170-miles-distant Taltson River hydro power development Friday when Revenue Minister E. J. Benson pushed a button in Fort Smith.

The hydro development, on the Taltson River 35 miles northeast of here, is the largest north of the 60th parallel and the fifth to be built in the north by the Northern Canada Power Commission, a crown corporation.

The 25,000 - horsepower plant primarily is to supply power to Pine Point Mines, the giant lead-zinc producing subsidiary of the Consolidated Mining and Smelting Company. However, substations at both Fort Smith and Pine Point step the power down for distribution in these communities. Cost of the project has been estimated at $9,120,000, made up of about $6,600,000 for the generating station, $2,200,000 for the transmission line, and $320,000 for the substations.

REMOTE CONTROL

About 150 persons gathered outside the Fort Smith substation in near-freezing weather to hear an address by Mr. Benson before he officially opened the project, which is to be operated by remote control from Fort Smith.

Mr. Benson said the development will reduce power costs and retire existing diesel electric generators here and in Pine Point to auxiliary power production.

For the Fort Smith householder, now paying five cents a kilowatt hour after the 75-kwh minimum costing $7.42, it will mean a reduction "of from 1.5 to 2.7 cents a kilowatt hour, effective immediately.

"The fact that hydro power is available in this area may be the deciding factor whether or not an ore body can be placed in production," Mr. Benson said.

EXPLORE REGION

"A source of power would also be an incentive to encourage mining companies to explore this area more thoroughly.

"The development and settlement of our north . . . can be accomplished only by creating a favorable economic climate for private industry . . . for development of northern resources."

The future economic expansion of the North rests on discovery and exploitation in large quantities of the North's mineral resources, Mr. Benson said.

POWER PLANT

The dam is the first hydro-electric plant in the area and "promises to add considerably to the economic activity south of Great Slave Lake," Mr. Benson said. The Pine Point mine is on the lake's southern shores.

BEST CUSTOMER ROLE

Canada Tie Grows With U.S.

By ARCH MacKENZIE

WASHINGTON (CP) — Canada has widened its lead as the biggest customer of the United States both in value and the percentage of total goods imported.

Canadian purchases of U.S. goods in the first seven months of this year totalled $3,454,000,000, or 71.2 per cent of total Canadian purchases abroad.

In the 12-month period ended July 31, Canadian purchases from the U.S. have risen 15 per cent compared with a rise of 11 per cent for all Canadian imports, say U.S. Commerce department figures.

So far this year, Japan as usual continues to run closest to Canada in value, with U.S. imports worth $1,385,000,000. But this is only 28.8 per cent of all Japanese imports, and Japan in the last 12 months has bought three per cent less from the U.S.

Mexico maintains its second-place position in dependence on U.S. purchases. Mexican imports — the figures apply for six months only — were valued at $501,000,000 or 67.5 per cent.

Generally, American sales to its 50 top trading nations have increased and the figures reflected higher rates of importing by most nations.

RESERVES NEEDED

But while this was accompanied by higher holdings of gold and dollars in most developed countries, including Canada, these reserves vital to future trade were lower in the less-wealthy countries.

The figures for India, Pakistan, United Republic and some other nations also reflect large-scale sales of wheat and other food.

Canada's increased buying here in the last 12 months is described as "largely a result of heavier purchases of machinery and transport equipment to satisfy demands of a rapidly-growing economy."

Japan, by contrast, has been pinched economically and Italy is another country where import restrictions have resulted in a decline of 17 per cent in U.S. purchases for the year ended June 30.

Taking the calendar year 1964, Canada had purchased $5,214,000,000, or 69 per cent of all her imports from the U.S., while Mexico's margin was 68.5 per cent. Canada held better than a 2-to-1 advantage over Japan, however, in value of imports, with Germany third and Britain fourth.

Yugoslavia is the only Communist country listed and its American purchases for the 12-month period up to June 30 were up by 62 per cent. That includes food aid.

Launch Set Nov. 12

First of the world's two largest newsprint barges, which will run a shuttle service between B.C. and California ports, will be launched Nov. 12 at Yarrows.

The two barges, valued at $2.5 million are being built for MacMillan, Bloedel and Powell River Co.

The barges are larger than a football field — 360 feet — and will have a carrying capacity of 6,500 tons.

The newsprint will be housed in an enclosed shed-like area.

Easy loading by clamp-lift trucks is made possible by large sliding doors on the side of the shed.

There will be no ceremony at the lanuching of the first barge which began construction in August.

The second barge is already being prefabricated for assembly on the ways.

The two barges, designed for deep-sea towing and heavy weather, will be pulled by a $1,250,000 towbot launched recently in Halifax.

Total round-trip towing distance between Mac-Powell mills in Powell River and Port Alberni will be 2,400 miles.

MECHANICAL SUPERINTENDENT

required for
Department of Highways
B.C. CIVIL SERVICE

Starting salary up to $685 per month, depending on qualifications and experience, rising to $725 per month. To be responsible for the organization and technical direction of garage staff within a region; to work in close liaison with various officials in supplying the necessary efficiency to the garage operation.

Applicants must be Canadian citizens or British subjects with wide experience as a mechanic, preferably as a Shop Foreman or Service Manager; preferably a number of years' experience as a Mechanical Supervisor in a large organization. Must be willing to serve in any major centre within the Province.

For application forms apply IMMEDIATELY to The Chairman, B.C. Civil Service Commission, 544 Michigan Street, VICTORIA, completed forms to be returned to 544 Michigan Street, VICTORIA, NOT LATER THAN November 10, 1965.

COMPETITION NO. 65:739B.

CONGRATULATIONS!

MR. NORM WARE MR. DAVE SNAPE

National Motors Ltd., are pleased to announce that Mr. Norman Ware and Mr. David Snape have been qualified for Chrysler's exclusive 1965 master salesman's club. This award is made annually to selected professional salesmen for outstanding achievements.

Chrysler's exclusive master salesmen' club was formed to pay tribute to each of those salesmen whose talent and outstanding performance, make him a professional in his chosen field.

NATIONAL MOTORS LTD

819 Yates EV 4-8174

FOR OVER HALF A CENTURY THE MOST TRUSTED NAME IN THE AUTOMOBILE INDUSTRY

"Imperial - Chrysler - Dodge - Valiant - Barracuda"

NOTICE

HEARINGS OF THE
PROVINCIAL REDISTRIBUTIONS
COMMISSION

Public Enquiries Act, R.S.B.C. Chapt. 315.

Take Notice that hearings of the Provincial Redistribution Commission will be held for the following Electoral Districts:—

ESQUIMALT
OAK BAY
SAANICH
VICTORIA

In Room 205, County Court Chambers
THE LAW COURTS
850 Burdett Street
Victoria, British Columbia
Commencing at 10:30 a.m. on Wednesday,
November 3rd, 1965

All representations to the Commission must be made publicly either at this hearing or by written brief, or by letter addressed to the Secretary. Groups or individuals intending to submit briefs are requested to communicate with the Secretary beforehand. The Commission would be assisted greatly in it's work if briefs submitted would include remarks and suggestions on the following points:—

1. Should Municipal boundaries be disregarded, to allow of a more even population distribution, when adjusting Electoral district boundaries in a Metropolitan area?
2. Are dual member ridings preferable to two separate one member ridings covering the same area?
3. Are there regional or historical reasons why the Metropolitan area of Victoria should have a greater representation by population than the Metropolitan area of Vancouver?

All briefs not submitted at a public hearing should be in the hands of the Secretary by November 30th, 1965.

G. R. Bradbrooke,
Secretary,
PROVINCIAL REDISTRIBUTION COMMISSION
Court House Annex,
944 Howe Street, Vancouver 1, B.C.

FORMAL RENTALS
For all occasions.
NEW STOCK
Reserve Now
386-1496
BRITISH IMPORTERS
Yates at Broad

SAVE ON INSURANCE
for Business • Home • Car • Life with
Federated INSURANCE

CALL
JOHN F. H. HISSINK
Res., 385-6879
Bus., 382-8042

New 23-Suite Apartment For Sale by Builder
Real Estate Agents Welcome
386-7813

"MY BANK"
TO 3 MILLION CANADIANS
B of M

University District Residents

YOUR NEW NEIGHBOUR WOULD LIKE TO MEET YOU

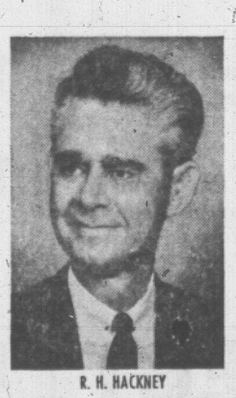

R. H. HACKNEY

The Bank of Montreal will open a new office in Victoria on Monday morning, on the campus of the University of Victoria.

Located in the Campus Services Building, the new B of M will be open Mondays to Fridays from 10 a.m. to 3 p.m., and on Friday afternoons from 4:30 to 6.

You are cordially invited to make use of our services as may suit you best. Business accounts, personal loans and savings accounts are only a few of the many services provided... helpful services that make life a little easier—a little smoother.

To save money—to borrow money—for help in all financial matters, see your new neighbour . . . the B of M.

Come in and see us soon. We shall always be glad to discuss—in complete confidence, of course—any financial problems you may have, and to offer you the use of the Bank's services. A warm welcome awaits you at Canada's First Bank.

BANK OF MONTREAL
Canada's First Bank
R. H. HACKNEY, Manager
University of Victoria Campus Branch

WORKING WITH CANADIANS IN EVERY WALK OF LIFE SINCE 1817

REAL ESTATE

"FROM THE WOMAN'S POINT OF VIEW"
By Shirley Philps

SHIRLEY OF COLONY

WHO and WHY

Many of you are already familiar with COLONY HOMESALES, but there are those of you who may be hearing of us for the first time. As a means of introduction let me quickly give you our history, our theme and policies and tell you why we are successful. Firstly ladies comprise our entire selling staff and they devote all their time and their energy to the selling of homes only. (We have one male employee, Mr. McLure, an agent and an institutional mortgage man.) As an all-lady Real Estate firm we are not more than two years old, but formerly as Colony Realty with both men and ladies on the staff, we operated successfully for several years. However, through research and through studying sales records it became clear that women were outstandingly successful in the home selling field, consequently we decided to enter this exclusive branch of the Real Estate profession and now have a staff of approximately twenty-five ladies. Our decision has been amply justified. The very fact that we are so successful is an endorsement by the public that there was a definite need for an office devoted entirely to the selling of homes. In fulfilling this need, we now notice the home owner, when selling, makes certain that COLONY HOMESALES is informed that his home is for sale. We appreciate this faith and will continue to serve in this capacity.

COLONY HOMESALES
386-3231

Transfer NOW

COMMONWEALTH TRUST COMPANY
SAVINGS ACCOUNTS

earn interest at

4½%

per annum calculated on the
MINIMUM MONTHLY BALANCE

compounded semi-annually

FREE GIFTS on Savings and Chequing Accounts
(subject to conditions of deposit)

Also available are:

CHEQUING ACCOUNTS:

FREE Chequing Privileges—4½% interest per annum on the minimum half-yearly balance, compounded semi-annually.

GUARANTEED INVESTMENT CERTIFICATES:

Term Deposits earn interest at 6% for 1 year, 6⅛% for 2 years, 6¼% for 3 years, 6⅜% for 4 years, and, 6½% for 5 to 10 years inclusive — payable or compounded semi-annually.

GUARANTEED SAVINGS CERTIFICATES:

Make your money grow by 50% in only 7 years. CASHABLE AT ANY TIME.

727 FORT STREET PHONE 386-7781

INDY DRIVERS SPEAK TO 5,000 STUDENTS ON SAFETY

Leadfoots Deliver Vivid Message

By RON SUDLOW

Some 5,000 Greater Victoria students received a vivid message of traffic safety this week from Indianapolis 500 driver Bob Harkey.

Bob, a veteran of the famed 500 and 17 years in professional racing, brought his message home by drawing parallels between track and highway driving.

His visit here was sponsored jointly by The Times and the Champion Spark Plug Co. in co-operation with the Greater Victoria School Board.

5-Day Visit

And it was a busy schedule for his five-day visit here.

He spoke to students of nine schools and made as many as three speeches in one morning at one of the schools.

In addition, he presented a film of the 1964 Indianapolis classic to Goldstream Chapter, Order of DeMolay, and to Victoria Optimist Club.

Teachers, principals and students showed wide interest in his safety program and career as a race driver wherever he went.

COMPARING STRATEGY on taking nine-degree banked turns at Indianapolis Motor Speedway Friday outside Gordon Head Junior Secondary School were city driving ace Billy Foster (left) and traffic safety expert Bob Harkey.

Lots of Questions

In many of his appearances Bob offered students the opportunity to pepper him with questions ranging from his opinion of women race drivers to the r.p.m.'s of an Offenhauser engine.

The interest was augmented Friday as local leadfoot Billy Foster shared the stage. Foster placed 17th at Indy this year. He is the only Canadian to qualify for the event.

Students at Lansdowne and Gordon Head junior secondary schools cheered and applauded the local driving hero at his two appearances.

For Billy, it was more of an apprenticeship. He has indicated he will be joining the Champion safe driving team and will probably tour city schools within two years.

Foster will be with Harkey in Vancouver for the next two weeks and take a side trip to schools in Alberni and Nanamio.

Showing his film of the 1964 race, Bob pointed out the mistakes of professional drivers.

Three errors — all caused by being in too big a hurry — cost two drivers their lives and two others first-place money of $155,000.

In his address to the students, Bob stressed courtesy, mental alertness and mechanical condition of the automobile, as the three main factors of safe driving.

And to would-be hot-rodders he issued the following warning:

"Don't think your brakes are so good you can always stop on a dime. Someday it may be in somebody's pocket."

He also distributed to schools a folder of 36 safe driving tips from professional racers to be placed on bulletin boards.

And like any sports hero, he was beseiged by autograph-seekers.

Some students were lucky to get an autographed color picture of Bob in his A. J. Watson roadster. Others made do with slips of paper.

On Forearm

And one girl at Gordon Head junior secondary school walked away with Billy Foster's and Bob Harkey's signatures on her forearm.

And another was happy he broke his leg Sunday from a fall off Mount Douglas

His cast bears the signatures of two gentlemen who know how courtesy, mental alertness and car condition can pay off on the highway as well as the track.

'Why Should B.C. Be Cursed?'

Indy driver Bob Harkey wasn't the only man in B.C. with a traffic safety message this week. Provincial Liberal leader Ray Perrault had one too.

He told North Vancouver Safety Council 338 British Columbians have died so far this year in highway collisions and predicted toll will reach a record 500 this year.

And he also forecast death rate in five years of 1,000 per year within the province if the current pace keeps up.

"Why should B.C. be cursed with these grim totals?" he asked.

We have been unwilling to face the problem. We have lacked leadership. Not enough money has been invested in programs to reduce the death toll," he said.

Ambassador Awards Student French Medal

The French Government Medal for high standing in French was awarded to Terry Guernsey, 2986 Westdowne, when the French Ambassador His Excellency Francois Leduc visited the University of Victoria Friday.

Miss Guernsey, a third year student at the university, topped her French class two years in a row.

It was the first official visit of the ambassador to the campus. The award is presented annually to the top student.

Leonard Schmidt, R.R. 1, Osoyoos, a second year student, was presented with a French government book prize for his standing in first year.

Addressing an assembly of senior students, the ambassador, who spoke in French, spoke on the European market, agricultural difficulties in England and youth in France.

Youth to Hang For Killing Prison Guard

ST. JOSEPH'S N.B. (UPI)—Reginald John Colpitts, 19, of Moncton, was sentenced to hang Jan. 19, 1966, for the Sept. 23, 1964, stabbing death of a Dorchester prison guard.

Presiding judge, Mr. Justice Adrien Cormier, pronounced sentence Friday evening after the 12-member jury had returned with its recommendation on clemency.

Only three of the members favoured mercy for the slender youth who remained calm when his sentence was pronounced.

The jury was unanimous in its guilty verdict after deliberating one hour.

When asked if he had anything to say, Colpitts replied "no."

SIDNEY JR. CHAMBER OF COMMERCE
Will sponsor all-candidate public forum
in the
SIDNEY ELEMENTARY SCHOOL AUDITORIUM
ON MONDAY, NOV. 1, 7:30 P.M.

OPEN HOUSE
At the Beautiful New Apartments
With the Popular Rentals
Cook and Pakington Streets

PARK ROYAL

SAT. and SUN. 2-5 P.M.

- Flame-proof drapes, pressurized halls, wall-to-wall carpets, cablevision.
- Ventilation fans in kitchen and bathroom, heat lamp in bathroom, individual heat control in living room and sleeping areas.
- Controlled entrance, laundry facilities, convenient to town, yet pleasantly situated amongst the trees.
- 1-Bedroom suites from $105.00
- 2-Bedroom suites from $125.00

PARK ROYAL APARTMENTS
Pakington at Cook Street
Another D.M.D. Project

The Government of the Province of British Columbia
JOB TRAINING OPPORTUNITIES
BASIC LOGGING
(Sponsored by the Federal-Provincial Governments)

Training opportunities are offered to suitable applicants in a six weeks pre-apprenticeship course leading to employment and apprenticeship in the logging industry.

The training will be conducted at the B.C. Vocational School—Nanaimo, where dormitory accommodation is available.

Courses run on a continuous basis with intakes every two weeks. The first commences October 4th, 1965.

Educational grade standing is not a pre-requisite.

Trainees in the six weeks course will receive basic knowledge in various phases of the logging industry such as rigging, yarding and loading, both at the school and in a timber stand provided by the Forest Service which is equipped with portable spar tree and regular logging equipment.

The course offered by experienced logger instructors will provide instruction in the safe use of hand tools, wood species and uses, types of logging operations, use of wire rope, power saws, hand and audible signals, high lead rig-up and other fundamentals. Basic fire suppression, slash burning and reforestation will be covered and emphasis will be applied to safety rules and practices.

Following the six weeks course, trainees will enter the industry as apprentices and will receive the basic salary paid to chokermen. ($2.57 per hour).

Applicants must be physically fit.

The Apprenticeship Branch, Department of Labour will pay all tuition fees, and a subsistence allowance will be provided plus one return transportation to the school from applicant's place of permanent residence. These to be paid on completion of the six weeks course.

For application forms apply immediately to:

Director of Apprenticeship and Industrial Training,
Department of Labour,
411 Dunsmuir Street,
VANCOUVER 3, B.C.

make no mistake NOV. 8th . . . Vote CONSERVATIVE

The Progressive Conservative Program
POLICIES
FOR
PEOPLE
to Meet the Needs of Canadians Today . . .
FOR
PROGRESS
POLICIES
to Expand and Develop Our Country for Tomorrow!

1. An "OPEN" Confederation Conference will be convened to draw up a blueprint for a new concept of our national destiny, based on unity through equality.
2. The 11% Sales Tax on Building Materials and production machinery will be removed.
3. New agricultural programs will boost farm income.
4. Home-owner's municipal taxes up to $500 will be deductible for Federal Income Tax purposes.
5. Foreign trade will be greatly expanded.
6. New national development policies will be implemented.
7. National Plan for Education—Canada's First—will increase per capita university grants from $2 to $5.
8. Interest rates on consumer loans will be reduced by the enactment of special legislation (Consumers' Loan Act).
9. N.H.A. Mortgages will be provided for older homes.
10. Old Age Pensions will be increased to $100 per month.
11. We will re-establish the identity and traditions of the three Canadian fighting forces.

RE-ELECT FOR ESQUIMALT-SAANICH

CHATTERTON GEORGE L. X
AGRICULTURIST

Published by Progressive Conservative Campaign Committee.

TIMES TELEVISION PROGRAMS—Oct. 30 to Nov. 6

SATURDAY, OCTOBER 30

Time Ch'n'l No. PROGRAM

4 PM 2 Countrytime
4 Expedition
6 Run for Life
7 Football Review
8 After Four
11 En France 12 Rocky
4:30— 5 Forest Rangers
4 Have Gun, Travel
5 Exploring
6 Win Mill
8 World of Sports
11 Hour of Stars
12 Fun-O-Rama

5 PM 2, 6 Bugs Bunny
4 Wide World Sports
5 Wells Fargo
7 Mister Ed
5:30— 2, 6 Hockey: Red Wings vs. Maple Leafs
5 Sports in Action
7 Fishing
11 Harrigan and Son
12 Lassie

6 PM 5 Football Today
7 Wrestling
8 Shebang
11 Movie
12 Walt Disney

6:30— 4 Viewpoint 5 News

7 PM 4 Jubilee 5 M-Squad
7 America
8 Jackie Gleason
12 You Asked For It
7:15— 2, 6 Juliette
7:30— 4 Shindig
5 Flipper
7, 12 Jackie Gleason
11 Naked City

8 PM 2, 6 Football: Roughriders vs. Eskimos
4 King Family
5 I Dream of Jeannie
8 F Troop
8:30— 4 Lawrence Welk
5 Get Smart
7 Trials of O'Brien
8 Movie
11 Movie
12 Gilligan's

9 PM 5 Movie
12 Movie
9:30— 4 Jimmy Durante
7 Movie

10:15— 2 Politics
6 Gunsmoke
10:30— 4 ABC Scope
8 Sea Hunt
10:45— 2 Movie

11 PM 4, 5, 6, 8 News
7 Movie
12 Movie
11:05— 4 Movie
11:15— 2, 4 News
11:30— 4, 6, 8 Movie

1 PM 7 Movie
12 Movie

SUNDAY, OCTOBER 31

Time Ch'n'l No. PROGRAM

10 AM 2 Music Hall
4 Annie Oakley
6, 8 News
12 Light Time
10:15— 12 Religion
10:30— 2, 6 Football: Cowboys vs. Steelers
4 Cartoons
5 Catholic Hour
6 Oral Roberts
7 Doctors at Work
8 Sports 12 Movie

11 AM—4 Cartoons
7 Farming
5 This is Life
8 Kiddies on Camera
11:30— 4 Discovery
5 Football: Raiders vs. Chiefs
7 Face the Nation
8 En France

12 Noon 4 Biography 8 News
7 Here and Now
12:30— 4 Religion 7 Sports
8 Portrait
12:45— 7, 12 Football: 49ers vs. Colts

1 PM 2, 6 Fishing
4 Directions '66
8 This Week in B.C.
1:30— 2 Britain on Parade
4 Inferview
6 Oral Roberts
8 Songs of Faith

2 PM 2, 6 Country Calendar
4 Schoolhouse
5 Hawaiian Eye
2:30— 2 Cartoons
4 Movie 5 Movie
6 Lucy
11 Voice of Calvary

3 PM 2 Movie 6 Religion
8 Horst Koehler
11 Oral Roberts

3:30— 6 Farmer's Daughter
8 Virginian
11 Brother Buzz

4 PM 4 Halloween Cartoons
6 Espionage
7 Movie
11 Rocky and Friends
12 Flying Fisherman
4:30— 4 Cartoons
5 Meet the Press
11 Movie
12 Fun-O-Rama

5 PM 2, 6 Nature of Things
4 Bowling
5 What's the Story
8 Farmer's Daughter
5:30— 2 Hymn Sing
5 College Bowl
6 F Troop
7, 12 Amateur Hour
8 Peter Potamus

6 PM 2 Perry Mason
4 Challenge

5 Report Special
6 Voyage
7 20th Century
8 Walt Disney
11 Rebel 12 Movie
6:30— 4 Outdoor Sport
5 News Special
7 National Velvet
11 You Asked For It

7 PM 2, 6 Hank 4 Voyage
7 Lassie 11 Movie
8 Don't Eat Daisies
7:30— 2, 6 Flashback
5 Walt Disney
7 Favorite Martian
8 Amos Burke

8 PM 2, 6, 7, 12 Ed Sullivan
4 FBI
8:30— 5 Branded 8 Combat
11 Roaring 20's

9 PM 2, 5, 6 Bonanza
4 Movie

7 Perry Mason
12 Special
9:30— 8 Peyton Place
11 Ask Your Doctor
12 Hazel

10 PM 2, 6 Seven Days
5 Wackiest Ship
7 Candid Camera
8 Court Martial
11 Door to Lite
12 Gunsmoke
10:30— 7 What's My Line?
11 TV Hour of Stars

11 PM 2, 4, 6, 8 News
7 I've Got a Secret
12 Death Valley Days
11:05— 5 Arrest and Trial
11:20— 2 Movie
11:30— 4 News
6 Movie 7 Peter Gunn
8 Journal International
12 Movie
11:45— 4 Movie 8 Wrestling

EARLY PROGRAMS MONDAY THROUGH FRIDAY

Time Ch'n'l No. PROGRAM

7 AM 4 University (M); Down to Earth (Tu); Russian Civilization (W); Image of America (Th); Understanding World (F).
5 Today.
6, 8 University
7 Cartoon Carnival
13 Classroom
7:30— 4 TBA
6, 8 Pete's Place
7:35— 12 News

8 AM 4 Lone Ranger
5 Telescope
6, 8 Romper Room
12 Frisky Frolics

8:15— 7 King and Odie
8:30— 4 Jack LaLanne
6, 8 Sesame Stree
7 Mr. Peaches
9 AM 2 Phrases
4 News
5 World
9:30— 6 Ration
7 Rolls Is People
8 McCoys
9:45— 6, 8 Dear Charlotte

10 AM 5 Morning Star
6 Canadian Schools
7, 12 Andy Griffith
8 Ed Allen
10:30— 5 Paradise Bay
7, 12 Dick Van Dyke
6 Friendly Giant
8 Mr. and Mrs.

11 AM 4 Young Set
5 Jeopardy
6, 8 Shopping
7, 12 Love of Life
11:30— 5 Post Office
6, 8 Bingo
7 Tomorrow Search
12 Mike Douglas
11:40—11 Farm News
11:45— 7 Guiding Light

12 Noon 2 Bachelor Father
4 Donna Reed
7 Bachelor Father
5 Wunda Wunda
6 Noon Show
8 James Beard
11 Romper Room
12:30— 2 Search; Light
4 Father Knows
5 TBA
6, 8 Movie

7 As World Turns

1 PM 2 Girl Talk
4 Ben Casey
5 The Doctors
7, 12 Password
11 Cartoon Carnival
1:30— 2 World Turns
5 Another World
11 Dragnet
7, 12 House Party

2 PM 2 Password
4 The Nurses
5 You Don't Say
7, 12 Tell the Truth
11 Movie
2:30— 2 TBA
4 Time for Us
5 Mike Douglas
6 Mr. and Mrs.
8 People in Conflict
7, 12 Edge of Night

3 PM 2, 6 Tell the Truth
4 General Hospital
8 Fractured Phrases
7, 12 Secret Storm
3:30— 2, 6 Take 30
4 Young Marrieds
5 Movie
8 Your Move
7 Superman (M, W, Th); J. P. Patches (Tu, F)
11 Girl Talk 12 P.D.Q

4 PM 2, 6 Moment of Truth
4 Never Too Young
7 J. P. Patches
8 Mickey Mouse
11 Adven. in Paradise
12 Mickey Mouse
4:30— 2, 6 Razzle Dazzle
4 Where Action Is
8 TBA
12 Fun-O-Rama

MONDAY, NOVEMBER 1

Time Ch'n'l No. PROGRAM

5 PM 2 Passport
4 Captain Puget
5 Stan Boreson
6, 7, 8 Lloyd Thaxton
11 Brakeman Bill
12 Fun-O-Rama
5:30— 2 Music Hop
4 Dobie Gillis
5 Yogi Bear 12 Movie
5:45— 7 News

6 PM 2 Fun House
4, 5, 6, 7, 8 News

11 Maverick
6:30— 2 News
5 News
6 I Spy
7 Rifleman
8 Munsters
12 Walter Cronkite

7 PM 2 7 o'Clock Show
4 Exploration N.W.
5 Football Talk
7 Movie
8 Windfall
11 Love That Bob
7:30— 2, 6 Don Messer
4 12 o'Clock High
8 Lucy

12 Red Skelton

8 PM 2, 6 Fugitive
5 John Forsythe
8 Bewitched
11 Outer Limits
8:30— 4 Jesse James
5 Dr. Kildare
7, 12 Lucy
8 Andy Griffith

9 PM 2, 6 Show of the Week
4 Shenandoah
5 Andy Williams
7 Andy Griffith
8 Music Hall

11 Pioneers
12 Suspicion
9:30— 4 Peyton Place
7 Hazel
8 Take a Chance
11 News

10 PM 2, 6 TBA
4 Ben Casey
5 Run for Life
7 Lands and Seas
8 Big Valley
11 Wrestling
12 Merv Griffin
10:30— 2 Klamanie

6 Peyton Place

11 PM 2, 4, 5, 6, 7, 8 News
12 Movie
11:15— 2 Viewpoint
7 Editorial
11:20— 2 News, Sports
7 Movie
11:30— 4 Movie
5 Johnny Carson
6, 8 Football: Lions vs. Stampeders
11:35— 2 Movie

1 AM 12 M-Squad
1:30— 6, 8 Pierre Berton

TUESDAY, NOVEMBER 2

Time Ch'n'l No. PROGRAM

5 PM 2 Passport
4 Captain Puget
5 Stan Boreson
6, 8 Lloyd Thaxton
7 Lloyd Thaxton
11 Brakeman Bill
12 Cartoons
5:30— 2 Music Hop
4 Dobie Gillis
12 Movie
5:45— 7 News

6 PM 2 Time Out
4, 5, 6, 7, 8 News
11 Cheyenne
6:30— 2 News
5 News
6 Munsters
7 Rifleman
8 Ma Murray
12 Walter Cronkite

7 PM 2 7 O'Clock Show
4 Leave it to Beaver
5, 8 Littlest Hobo
6 Combat
7 Zorro
11 True Adventure

7:30— 2 Reach for Top
4 Combat
5 My Mother, the Car
7 Rawhide
8 Musical Showease
11 Documentary
12 Hullabaloo

8 PM 2, 6 Red Skelton
5 Don't Eat Daisies
8 Gomer Pyle
11 Football Review
12 Danny Kaye
8:30— 4 McHale's Navy
5 Dr. Kildare
7 Red Skelton

8 Gidget

9 PM 2, 6 Front Page
4 F Troop 5 Movie
8 Dr. Kildare
11 Pioneers
12 Broadside
9:30— 2, 6 Men, Issues
4, 8 Peyton Place
7 Petticoat Junction
11 News
12 My Three Sons

10 PM 2, 6 News Magazine
4 Fugitive
7 News Special

8 I Spy
11 Movie
12 Merv Griffin
10:30— 2, 6 Public Eye

11 PM 2, 4, 5, 6, 7, 8 News
12 Movie
11:15— 2 Viewpoint
7 Editorial
11:20— 2 News, Sports
7 Movie
11:30— 4 Movie
5 Johnny Carson
6, 8 Politics
11:35— 2 Movie
12:30— 12 M-Squad

LEE'S
VICTORIA'S BIGGEST AND BEST IN CHINESE FOOD
FREE HOME DELIVERY SERVICE
EV 5-6764
TEMPORARY ADDRESS, 1410 BROAD ST.
FRESHLY COOKED
"FOIL WRAPPER FOR FLAVOR"
OPEN DAILY 4:00 P.M.

A SECRET AGENT is killed, microfilms are missing and the victim's fiancee, Madlyn Rhue, fears for her own life in the Time of the Knife episode of I Spy, Wednesday at 10 p.m., on Channel 5.

WEEKEND MOVIES

TONIGHT

6:00: Channel 11: Abbott and Costello Meet Frankenstein (1949).

8:30: Channel 8: Female on the Beach (1955). A worldly widow falls for her next-door neighbor. Jeff Chandler.

8:30: Channel 11: (1) Cast a Dark Shadow (English, 1955). A fortune-hunter marries an elderly widow. Dick Bogarde. (2) The Invisible Man (1933). Claude Rains.

9:00: Channel 5: Merry Andrew (1959). A school teacher joins a travelling circus. Danny Kaye.

9:00: Channel 12: Middle of the Night (1959). A lonely widower falls in love with his secretary. Kim Novak.

9:30: Channel 7? Bend in the River (1952). A group of pioneers is stranded. James Stewart.

10:45: Channel 2: The Entertainer (English, 1960). Archie's a failure, but he won't admit it. Laurence Olivier.

11:00: Channel 7: The Enemy Below (1957). A U.S. destroyer detects a Nazi U-Boat. Robert Mitchum.

11:00: Channel 12: The Crimson Pirate (1952). A Spanish buccaneer is offered a great sum to capture the King's enemy. Burt Lancaster.

11:05: Channel 5: El Paso (1949). A young lawyer tries to establish law and order on the frontier. John Payne.

11:30: Channel 4: My Uncle (French, 1958). Mr. Hulot and his battles against mechanization.

11:30: Channel 6: Female on the Beach. See 8:30 p.m., Ch. 8.

11:55: Channel 8: An Affair to Remember (1957): A couple has a shipboard romance. Cary Grant.

SUNDAY

6:00: Channel 12: Rio Grande (1950). Settlers and Indians fight at the end of the civil war. John Wayne.

7:00: Channel 11: The Houston Story (1956). An oil worker steals from his company. Gene Barry.

9:00: Channel 4: The Comancheros (1961). A wanted killer sides with the law against bandits. John Wayne.

11:20: Channel 2: Pete Kelly's Blues (195). A band agency attempts to extort commissions. Jack Webb.

11:30: Channel 6: An Affair to Remember. See Saturday, 11:33 p.m., Channel 8.

11:30: Channel 12: It Should Happen to You (1953). A girl wants publicity and rents a billboard to get it. Judy Holliday.

11:45: Channel 4: Not as a Stranger (1955). A young doctor needs money desperately. Robert Mitchum.

★ Times Television Section ★★

Illegal Snooping To Be Studied In News Special

NBC News will present The Big Ear, a review of the wide extent to which illegal bugging and telephone wiretapping of private conversations are carried on in America, Sunday at 6:30 p.m., on Channel 5.

Senator Robert F. Kennedy of New York, who as U.S. attorney-general presented a bill to Congress calling for stiffer penalties for eavesdropping and wiretapping, will be interviewed on the program. "The Big Ear" also will present interviews filmed in various parts of the country with private investigators, authorities on the law governing eavesdropping and wiretapping, experts in the use of both bugging and de-bugging equipment, and persons who have suffered as a result of illegal monitoring of their conversations.

"The Big Ear" will demonstrate that monitoring of private conversations without the participants' knowledge has become a common practice in America. It is so widespread, in fact, that regulation or control to protect the innocent may now be a physical impossibility. And this is taking place despite the fact that federal law prohibits electronic eavesdropping or telephone wiretapping of any kind, as do many states in the nation.

Emmanuel Mitteman makes bugs. Not the flying kind, but the kind used for "bugging"—or listening in on telephones and private conversations. Mitteman will show how some of his bugs work, and how well they sell.

NBC News correspondent Robert MacNeil, reporter for "The Big Ear, will be shown on the program visiting Mittleman's Manhattan workshop, which bears the entrance sign, "Wireless Guitar Company." There Mittleman demonstrates for MacNeil various ways telephone taps work, using power from telephone and transmitting conversations by wire to a tape recorder. Mittleman also shows MacNeil a phone jug which works without wires. Using this device, Mittleman claims, a person can bug any direct dial telephone in the country — from his home — by dailing that phone's number in a special way. The price for this item: a mere $400.

'Bug' Hears All

Mittleman also demonstrates a bugging device he makes and sells. It is a tiny box which can be concealed in a drawer, chair or other hiding place. This bug picks up any sound the human ear would hear and transmits it to a radio receiver located up to a quarter-mile away. As Mittleman says, this bug is perfect for jealous husbands checking up on their wives.

Mittleman is quick to point out that he is not in the business of eavesdropping. He simply supplies his customers with custom-made bugs. His clients, he says, are private investigators and the police who presumably use the bugs to get leads on cases they are investigating. He has refused to sell to certain people who have approached him, he says, but will not go into details.

As an acknowledged authority on electronic eavesdropping and wiretapping, Mittleman has appeared before Congressional committees investigating the prevalence of wiretapping in America today. His testimony quickly convinced the Congressmen that bugging equipment is available so readily to the general public, and so efficient, that legal control of wiretapping is a monumental, if not impossible, task.

The fact that Mittleman operates behind a sign "Wireless Guitar Company" is not an intentional ruse of his part. He first entered the electronics field by inventing a device for amplifying electric guitars without using wires. When guitarists showed little interest in the item, he switched to making bugs. As he makes clear on "The Big Ear," from the point of view of finding customers the move was the right one.

Hydroplane Race

Guy Lombardo, orchestra leader and speedboat racing enthusiast, assumes the mantle of a TV sports reporter when "NBC Sports in Action" presents highlights in color of the World's Championship Regatta for Unlimited Hydroplanes at Lake Tahoe, Nevada, on Saturday, at 5:30 p.m. on Channel 5.

A former hydroplane racer himself, Lombardo takes an NBC microphone into the pits, where he talks with contestants about their craft and their plans to capture the $36,050 first prize. The total of $60,000 in prize money makes it the richest race ever run on water.

"WASSE-THE-MATTA YOU? You no-like the blackmail I give you, Captain McHale?" asks Mayor Lugatto when he proposes the crew of PT-73 should go into commercial fishing, Tuesday at 8:30 p.m., on Channel 4.

The World's Championship Regatta, in addition to its unprecedented purse, holds other distinctions. It is the first competition for unlimited hydroplanes to be sanctioned by the Union of International Motorboating, headquartered in Belgium, thus giving the event world championship status. It is also the first time boats have qualified for starting positions, and the first time boats have to stay in their own lanes from the start.

Color cameras capture some of the sport's most famous boats exceeding 100 miles an hour over the Blue Lake set against the rugged and picturesque Nevada countryside.

Hydroplanes are a combination of aluminum hull, plywood decks covered with fiber glass, and oak framing. They cost between $35,000 and $50,000, and for power use old aircraft engines salvaged from Second World War fighter planes. They are capable of speeds up to 200 miles an hour on a straight course.

Instead of plowing through the water, the three-point hydroplane skims the surface with only half the propeller and about one square foot of each sponsor (a short wing-like piece attached to the hull to provide stability in the water. At racing speed, the bottom of the boat is about nine inches above the surface.

Man of Month

Secretary of State Dean Rusk will be the subject of the October Man of the Month broadcast on "The Twentieth Century," Sunday at 6 p.m. on Channel 7.

This will be the first in a series of six such features centering on people who make the news.

* * *

Other weekend viewing highlights are listed in order of appearance as follows:

TONIGHT

7:00: Channel 7: America. Jack Douglas is host for a trip along the Mohawk Trail.

9:30: Channel 4: Jimmy Durante. The variety special is Jimmy's first in four years.

10:30: Channel 8: ABC Scope. Jomo Kenyatta of Burning Spear Tells Builder. A report on the president of Kenya.

SUNDAY

8:00: Channel 7: Lamp Unto My Feet. A light report on a special Protestant school for illiterate children.

8:30: Channel 7: Einstein: Poet of Harmony. The scientist's faith is examined.

8:45: Channel 12: Dante: The Vision. Excerpts from Dante's Divine Comedy are dramatized.

11:30: Channel 4: Discovery '65. The show visits the Baird Marionettes.

11:30: Channel 7: Face the Nation. U.S. Ambassador to the UN, Arthur J. Goldberg, is interviewed.

Noon: Channel 4: Biography. Woodrow Wilson.

1:30: Channel 4: Issues and Answers. A debate on draft card burning in the U.S.

4:00: Channel 4: Halloween Cartoons. Festival special.

6:00: Channel 5: Frank McGee Report. A film of actor turned politician Ronald Reagan is reviewed.

6:00: Channel 7: 20th Century. Man of the Month is Secretary of State Dean Rusk.

6:30: Channel 5: NBC News Special. The Big Ear. A report on the use of wire-tapping devices.

10:00: Channels 2, 4: Seven Days. Actress Leslie Caron is interviewed.

Fred Wilkinson Reporting:

1966 is going to be a GREAT year! You'll get MORE in a new 1966 car from MORRISON'S . . . See the entire CHEVROLET line now . . . and the beautiful new ROCKET OLDSMOBILES, for '66. Inspect Cadillac . . . luxurious in every detail. All the BEST for 1966 is right here at Morrison's on Douglas.

Fred Wilkinson

MORRISON
CHEVROLET OLDSMOBILE LTD.
3050 DOUGLAS at FINLAYSON 385-5777

IF IT'S TIRES IT'S
OK TIRE
2968 DOUGLAS STREET

ASK RITHET'S

You are invited to submit questions on insurance and similar matters for inclusion in this column. The origin of such queries is kept entirely secret.

Q. I have no car and rent my garage to a neighbour. If something were to happen to his car while in my garage, would my personal liability policy protect me?

A. Yes. This policy includes legal liability arising out of the renting of not more than three car spaces.

Why not Ask Rithets to check your policy?

Ask Rithet's for real satisfaction

RITHET
AGENCIES LTD.
Insurance Real Estate Mortgages
714 FORT STREET
Just Above Douglas
Telephone EV 2-4251

hearing losses are as different as fingerprints!

BELTONE has developed a complete range of hearing corrections to meet the needs of everyone with a correctable hearing loss.

A FREE CONSULTATION or TEST will show how your hearing can be improved.

Beltone
HEARING AIDS

Made, guaranteed and fitted by personnel devoted entirely to the hard of hearing.

E. C. GORLING
& CO. LTD.
Largest Hearing Aid Company in B.C.
618—1207 Douglas Street Victoria
EV 5-3943

TELEVISION PROGRAMS (Continued) Oct. 30 to Nov. 6

WEDNESDAY, NOVEMBER 3

Time	Ch'n'l No.	PROGRAM
5 PM	2	Passport
	4	Captain Puget
	5	Stan Boreson
	6	Cartoons
	7	Lloyd Thaxton
	8	Pioneers
	11	Brakeman Bill
	12	Fun-O-Rama
5:30	2	Music Hop
	4	Dobie Gillis
	5	Woody Woodpecker
	6	Whirlybirds
	8	Movie
6 PM	2	Gilligans
	4, 5, 6, 7, 8	News
	11	Maverick
6:30	2, 5	News
	6	Flintstones
	7	Rifleman
	12	Walter Cronkite
7 PM	2	7 O'Clock Show
	4	Northwest Traveller
	5	Death Valley
	6	Windfall
	7	Smothers Brothers
	11	Bowling
7:30	2	British Calendar
	4	Ozzie/Harriet
	5	Virginian
	6	Gidget
	7	Lost in Space
	8	My Favorite Martian
	12	Laredo
7:45	2	Roy Petty
8 PM	2, 6	Politics
	4	Patty Duke
	8	Hollywood Palace
	11	Outdoors
8:30	2, 6	Bob Hope
	4	Gidget
	7	Beverly Hillbillies
	12	Kentucky Jones
9 PM	4	Big Valley
	5	Jack Benny
	7	Green Acres
	8	Dr. Kildare
	11	Pioneers
	12	Hogan's Heroes
9:30	2, 6	Festival
	7	Dick Van Dyke
	8	Peyton Place
	11	News
	12	Candid Camera
10 PM	4	Amos Burke
	5	I Spy
	7	Danny Kaye
	8	Wackiest Ship
	11	Movie
	12	Merv Griffin
11 PM	2, 4, 5, 6, 7, 8	News
	12	Movie
11:15	2	Viewpoint
	7	Editorial
11:20	2	News, Sports
	7	Movie
11:30	4	Movie
	5	Johnny Carson
	6, 8	Movie
11:35	2	Movie
1:00	12	M-Squad

THURSDAY, NOVEMBER 4

Time	Ch'n'l No.	PROGRAM
5 PM	2	Passport
	4	Captain Puget
	5	Stan Boreson
	6, 8	Lloyd Thaxton
	11	Brakeman Bill
	12	Cartoons
5:30	2	Music Hop
	4	Dobie Gillis
	5	Buck Hound
	12	Movie
6:45	7	News
6 PM	2	Addams Family
	4, 5, 6, 7, 8	News
	11	Cheyenne
6:30	2, 5	News
	6	Wackiest Ship
	8	Tides and Trails
	12	Walter Cronkite
7 PM	2	7 O'Clock Show
	4	Jim Owens
	5	Twilight Zone
	7	To Tell the Truth
	8	Voyage
	11	Everglades
7:30	2	Hogan's Heroes
	4	Shindig
	5	Fish Story
	6	Musical Showcase
	7, 12	Munsters
	11	Science Fiction
8 PM	2	Seaway
	4	Donna Reed
	7	Gilligan's Island
	8	Camp Runamuck
	11	Ski Northwest
	12	Movie
8:30	4	O.K. Crackerby
	5	Laredo
	7	My Three Sons
	8	Your Move
	11	Bat Masterson
9 PM	2, 6	Jeannie
	4	Bewitched
	7	Movie
	8	Branded
	11	Pioneers
9:30	2, 6	Telescope
	4	Peyton Place
	5	Mona McCluskey
	8	Sing Out
	11	News
10 PM	2	Shenandoah
	4	Long Hot Summer
	5, 8	Dean Martin
	6	Dr. Kildare
	11	Movie
	12	Merv Griffin
10:30	2	The Serial
	6	Peyton Place
11 PM	2, 4, 5, 6, 7, 8	News
	12	Movie
11:15	2	Viewpoint
	7	Editorial
11:20	2	News, Sports
11:30	4	Movie
	5	Johnny Carson
	6, 8	Movie
11:35	2	Movie
	7	Movie
12:30	12	Movie

FRIDAY, NOVEMBER 5

Time	Ch'n'l No.	PROGRAM
5 PM	2	Flipper
	4	Captain Puget
	5	Stan Boreson
	6, 8	Lloyd Thaxton
	11	Brakeman Bill
	12	Fun-O-Rama
5:30	2	Music Hop
	4	Dobie Gillis
	12	Movie
6:45	7	News
6 PM	2	Donna Reed
	4, 5, 6, 7, 8	News
	11	Maverick
6:30	2, 5	News
	6	Camp Runamuck
	8	Flintstones
	7	Rifleman
	12	Walter Cronkite
7 PM	2	7 O'Clock Show
	4	Bold Journey
	5	Law, Mr. Jones
	6	Court Martial
	7	Gomer Pyle
	8	Petticoat Junction
	11	Movie
7:30	2	On the Scene
	4	Flintstones
	5	Camp Runamuck
	7, 12	Wild, Wild West
	8	Smothers Brothers
8 PM	2, 6	Politics
	4	Tammy
	5	Hank
	8	Politics
8:30	2, 6	Politics
	4	Addam's Family
	5	Convoy
	7	Hogan's Heroes
	8	Politics
	12	Groucho
9 PM	2	Movie
	4	Honey West
	6	Dean Martin
	7	Movie
	8	Run For Life
	11	Pioneers
	12	Gomer Pyle
9:30	4	Farmer's Daughter
	5	Mr. Roberts
	11	News
	12	Smothers Brothers
10 PM	4	Jimmy Dean
	5	U.N.C.L.E.
	6	Dr. Kildare
	12	Merv Griffin
	8	Gunsmoke
	11	Movie
10:30	6	Peyton Place
11 PM	2, 4, 5, 6, 7, 8	News
	12	Movie
11:15	2	Viewpoint
	7	Editorial
11:20	2	News, Sports
11:30	4	Movie
	5	Johnny Carson
	6, 8	Movie
	12	Movie
11:35	2	Long Hot Summer
	7	Movie
1 AM	7	Movie
	12	Movie

SATURDAY, NOVEMBER 6

Time	Ch'n'l No.	PROGRAM
9 AM	4	Adventure Today
	5	Cartoons
	6, 8	TBA
	7, 12	Heckle, Jeckle
9:30	4	TBA
	5	Cartoons
	7	Tenn. Tuxedo
	12	Tenn. Tuxedo
10 AM	4	Shenanigans
	5	Cartoons
	6	TBA
	7, 12	Mighty Mouse
10:30	2	Speak English
	4	The Beatles
	5	Fury
	8	TBA
	7, 12	Cartoons
11 AM	2	Cartoons
	4	Caspar
	5	Football: Army vs. A.F.
	6	TBA
	8	TBA
11:30	2	Cartoons
	4	Porky Pig
	8	TBA
12 Noon	2	Wrestling
	4	Bugs Bunny
	7	Sky King
	8	TBA
	12	Cartoons
12:30	4	Milton
	7, 12	Lassie
	8	TBA
1 PM	4	Cartoons
	2	TBA
	8	TBA
	12	Flicka
1:15	6	Dance Party
1:30	4	Amer. Bandstand
	7	Hercules
	8	TBA
	12	Movie
2 PM	8	TBA
2:15	11	News, Sports
2:30	4	Car 54
	6	Movie
	7	Movie
	11	Box 11, R.F.D.
3 PM	2	Bowling
	4	Dickens, Fenster
	6, 8	TBA
	11	University Profile
	12	Broken Arrow
3:30	4	Ripcord
	11	These Are Yours
	12	Sgt. Preston
4 PM	2	Country Time
	4	Expedition
	5	First Look
	6	TBA
	7	Countdown
	8	TBA
	11	En France
	12	Fun-O-Rama
4:30	2	Forest Rangers
	4	Have Gun
	5	Exploring
	6, 8	TBA
	11	Hour of Stars
5 PM	2	Bugs Bunny
	4	World of Sports
	5	Wells Fargo
	6	TBA
	7	Mr. Ed

Advertising is News too!

MEMO TO ADVERTISERS

Through advertising in this paper you can give our readers the up-to-date news about your merchandise and services.

Of course you should know all about the circulation of the newspaper that is carrying the news of your business. How many people buy the paper? Where are they located? How was this circulation obtained? The Audit Bureau of Circulations makes this information available to YOU. Ask your sales representative to show you the Audit Bureau's latest figures.

★ This newspaper is a member of the Audit Bureau of Circulations, a non-profit, co-operative association of publishers, advertisers and advertising agencies. Our circulation is audited at regular intervals and their reports are made available to our advertisers without obligation.

AUDITED PAID CIRCULATION ABC

VICTORIA DAILY TIMES

RATINGS TELL . . .

'Idiot' Shows Outmatch Working Man

By VERNON SCOTT

HOLLYWOOD (UPI) — Did you ever stop to think of the beating the ordinary working man, or even a professional man, takes on television.

Seriously, consider the plight of television's leading men this year.

Doctors are passe. Ben Casey and Dr. Kildare have been pushed aside in the ratings. Even the doctor-husband on the Donna Reed Show has lost his appeal.

Lawyers fare even worse. Slattery's People and The Trials of O'Brien are dead ducks. Both heroes are attorneys, albeit Slattery turned politician. But mouthpieces of the past, Arrest and Trial, The Law and Mr. Jones and The Defenders all blew it.

Only Perry Mason remains, and he's more sleuth than shyster.

Don't even mention heroic newsmen. Fearless journalists got murdered by the dial twisters.

The Reporter went down the drain before the hero could call the city desk. Wire Service and Saints and Sinners also attempted to glorify members of the press with disastrous results.

Few occupations stir viewers. The carpenters on I'm Dickens. He's Fenster were terrible bores. And the rich businessman on Tycoon went bankrupt after a single season. An advertising man couldn't sell his product on The Cara Williams Show.

A book publisher went kaput on Valentine's Day. A horse breeder ran out of the money in Kentucky Jones. A department store executive rang up no sale in Many Happy Returns.

Even a pack of thieves went under with The Rogues.

It gives one pause. What does a hero have to do to sustain himself on a weekly television series?

Two categories appear to have a virtual lock on public imagination: law enforcement officers (from sheriffs of the Old West to modern cops) and international spies. Both of which, in reality, are lousy jobs with low pay. But, boy, does television make them look exciting.

MILITARY MEN

Surpassing even cops and spies are military men.

Now anyone who's ever been in the service knows for a fact that nothing, absolutely nothing, is duller than military life. But at this moment there are precisely 15 prime-time shows in which the leading men are running around in uniform.

A surprising category of success involves farmers. Well, they dress 'em up by calling them ranchers. But rustics rule the roost in a flock of shows, among them the top-rated Bonanza, Green Acres, The Virginian, Big Valley and Beverly Hillbillies.

A not surprising group catching on fast, are the idiots.

You can tune them in almost every night. They abound in Get Smart, Camp Runamuck, The Smothers Brothers. Tammy, Hank, F Troop, My Mother the Car and, doubtless, in the executive offices of the three networks.

STARS WITH HUSBAND

Jill Ireland, in real life Mrs. David McCallum, is guest star in an Arabian episode of The Man from UNCLE.

Salmon Controversy Baited

World Powers Seek Solution In Treaty Rift

The troubled times of the Pacific Northwest's commercial fishing industry are outlined Thursday at 7:30 p.m. on Channel 5, in a documentary titled Fish Story.

In "Fish Story," for the first time, the international salmon controversy is examined from the Japanese and Russian, as well as the North American viewpoint.

The international disagreement over the deep-sea harvesting of the run of red salmon at Bristol Bay, Alaska, is seen in the special colorcast as only one of the problems now facing the local commercial fishing industry.

A covey of top fisheries experts spotlight the slipping of U.S. fisheries to fifth place in world rank. They contend that drastic modernization — now thwarted by featherbedding and regulative licensing that controls future size of fishing fleets — is essential if the Pacific Northwest is to preserve and expand a 150,000-job industry.

In the hour-long Special Feature presentation, the U.S. fishing industry, as it now exists, is compared to what logging might be, if denied the use of trucks and bulldozers.

The Japanese position is outlined by Consul General Yoshio Nara, the regional Japanese Consulate at Seattle. Also commenting on the Japanese outlook are Edward Allen, chairman of the International North Pacific Fisheries Commission, and University of Washington law professor Ralph Johnson, who recently returned from conferences with Japanese fisheries leaders.

The interviews are supported by exclusive on-the-spot color film of Japanese and Russian factory ships operating on the North Pacific.

No Treaty Line

The Japanese make clear in "Fish Story" that they are unwilling to accept a westward shift of an existing treaty line as demanded by U.S. fishermen. In fact they officially state they will contend in Seattle negotiation this fall that present conservation should allow elimination of the treaty line. Conversely, U.S. biologists contend continental high-sea harvest by Japanese and Soviet fleets will undo all conservation efforts and drive salmon and halibut into virtual extinction.

Several possible compromise solutions are examined in the program which, in addition to exploring the long-standing salmon controversy, also presents a unique and educational behind-the-scenes look at the techniques and hardships of commercial fishing.

Written and produced by KING-TV's Special Features Director Bob Schulman and narrated by KING's Howard Hall, the special has been in preparation four months. A unit consisting of director Fred de Armond, cameraman Ralph Umbarger and sound technician Robert Koons was dispatched by Channel 5 to Alaska's Bristol Bay to film this season's salmon run.

There they filmed and recorded Japanese, Russian and American fishing activities including work-day footage taken aboard the gillnetter Lutefisk, owned by salmon fisherman Walter (Wally) Kendrickson of Aberdeen, Wash., and his partner, Bill Hanson of Pacific Beach.

At the peak of a record-breaking harvest, the KING-TV unit also documented individual attitudes about Japanese high-seas salmon fishing.

Huge 1965 Harvest

This year U.S. fishermen had feared—unwarrantedly, as it turned out—that Japanese activities would prove disastrous to the American catch. But even despite an unusually huge 1965 harvest, fishermen remained deeply concerned about their future in the fear that subsequent salmon runs would prove small and yet still be subjected to the in-roads of Japanese high-seas harvest.

Among those seen in "Fish Story" will be U.S. commissioner of fish and wildlife Clarence Pautzke; Alaska State fisheries director Walter Kirkness; director Heward Bell of the International Pacific Halibut Commission, and Dayton Lee Alverson, regional chief of exploratory and gear research for the Bureau of Commercial Fisheries. Others commenting on the growing multi-species commercial fishing problem include veteran fishermen Einar Pedersen and John Ivarson of Seattle and Ivar Angill of Bellingham.

New Canadian halibut-vessel design and automated fish-unloading methods are also featured in the telecast as evidence of what experts feel is a more advanced state of fishing technology than that employed by U.S. fishermen.

The CBC-TV French network production that brought the corporation its first Emmy Award, a 90-minute television presentation of Rossini's operatic comedy The Barber of Seville will be telecast on the English network's Festival series, Wednesday, at 9:30 p.m. on Channels 2 and 6.

CBC's Emmy Award

Sung in French by an all-Canadian cast, the production captured this year's International Emmy, television's coveted equivalent of Hollywood's Oscar. The international award is given annually "for outstanding programming produced outside the United States."

Accepting the award for the CBC at the Emmy presentations in New York on Sept. 12 were Marcel Ouimet, vice-president and general manager of the CBC-TV French network, and Pierre Morin, producer of The Barber of Seville.

The CBC production was competing in a field of 34 entries submitted by 22 broadcasting organizations in 14 countries.

The Barber of Seville (or le Barbier de Seville, as it was titled on the French network) won high praise from Montreal critics following a telecast on L'Heure du Concert last March.

The performance is conducted by Otto Werner-Mueller, and staging is by Paul Buissoneau. Hugo Wuetrich designed the sets.

In the story of The Barber of Seville, the elderly Bartolo plans to marry his pretty and wealthy ward, Rosina, but she is in love with the dashing Count Almaviva. Figaro, the town barber and self-appointed factotum, weaves an ingenious and hilarious plot to bring the young lovers together.

The opera contains some of the best-known and best-loved music in the operatic repertoire, including the famous "Figaro" aria sung by the barber.

The 'Bond-Wagon'

"The timing was right," explained Harry Saltzman, co-producer of the James Bond movies. "People were looking for a new form of escapist entertainment to fit the age of violence we live in."

So we got a sophisticated rock of Gibraltar named Sean Connery as James Bond, secret agent 007—the superman of the jet-set—plus a suitable assortment of adversaries including the diabolical Dr. No who meets his demise in an atomic pile; Oddjob, a Korean valet who crushes golf balls with his bare hands; and a leather-loving, beautiful blonde judo expert with the unlikely name of Pussy Galore.

The timing and Saltzman were indeed right. Box-office records were smashed as customers lined up for blocks at theatres from coast to coast.

★ ★ ★

Other week night viewing highlights are listed in order of appearance as follows:

MONDAY

7:00: Channel 4: Exploration Northwest. Roger's Pass re-enacts the exploration of the avalanche country for a suitable route.

7:30: Channel 4: 12 o'Clock High. Gallagher makes a secret landing in Norway to pick up a resistance leader.

9:00: Channels 2, 6: Show of the Week. Country and Western singer Hank Snow is host of the special show.

9:00: Channel 5: Andy Williams. Guests include Eddie Fisher, Vic Damone and Roger Williams.

TUESDAY

7:30: Channel 11: Treasure. Search for treasures hidden in Kentucky during the old frontier days.

9:30: Channels 2, 6: Men and Issues. Prime Minister Lester B. Pearson is scheduled for an interview.

10:00: Channels 2, 6: Newsmagazine. La Boiche Vita. Hungarian life today is recorded on film and compared with the 1956 era.

10:00: Channel 7: CBS News Magazine. Time Bomb In Rhodesia. A report on the explosive political situation of the country.

WEDNESDAY

7:00: Channel 4: Northwest Traveler. A New Day In India features a Seattle physician's medical mission in India.

7:45: Channel 2: Roy Petty. The weekly musical show returns to television. Tonight: The Bobby Jackson Quartet.

8:00: Channel 11: Outdoors. Oregon Gold Fever. Then And Now, features tours of Oregon's mines.

9:00: Channel 12: Hogan's Heroes. The POW's help blow up a vital bridge.

THURSDAY

7:30: Channel 5: Fish Story. The hour-long documentary examines the plight of commercial fishermen in the northern Pacific.

8:00: Channels 2, 6: Seaway. The 34th Man. The body of a man is found floating in the river.

9:30: Channels 2, 6: Telescope. "007: Licensed to Make a Killing." The producers of the James Bond movies are interviewed.

10:00: Channels 5, 8: Dean Martin. Dino's guests include Ethel Merman, Jack Carter and Leslie Uggams.

FRIDAY

7:00: Channel 4: Bold Journey. Caravan to Costa Rica. A caravan of house trailers follows jungle trails.

7:30: Channels 7, 12: Wild, Wild West. The two princesses look alike, but one is an imposter. West has to find the right one.

8:00: Channels 2, 6: Pre-Election '65. An evaluation of the current election campaign.

9:00: Channel 8: Run for Your Life. The Savage Season. Paul gets involved with an air hostess who stole $200,000 from the Mafia.

THE FARMER'S DAUGHTER will be the Congressman's wife when radiant bride Katy Holstrum (Inger Stevens) marries her happy groom, Glen Morley (William Windon). Wedding scheduled Friday, 9:30 p.m., Channel 4.

ALGINURE

Yes, it's True . . . Tom Looser sprayed his potato plants with **LIQUID SEAWEED** from six plants he produced 566 lbs.

You can grow potatoes with excellent flavour, texture, keeping qualities using Alginure liquid seaweed.

If you wish to try this we make this offer—good 'til Nov 13. With this advertisement you can buy 1 gal. Alginure Foliar Spray—Reg. price $4.50—second Gal. 1c.

Sidney Seaweed Products
656-3369 EV 5-2565

FALSE TEETH HURT? SLIP?
EZO Soft Disposable Cushions Help Give You
A TIGHT FIT FOR REAL COMFORT
EASY TO USE... LONG LASTING!
EZO DENTAL CUSHIONS Regular or Heavy Gauge

GEORGE E. DUNKIN
OPTOMETRIST
313 Cook Street (Fairfield Jewellery Bldg.)
Open daily 9:00-12:00, 1:30-5:30 (Closed Monday)
Phone
Office 382-8021 — Residence 382-2830

NOTICE

HEARINGS OF THE PROVINCIAL REDISTRIBUTION COMMISSION

Public Enquiries Act., R.S.B.C., Chapt. 315.

Take Notice that hearings of the Provincial Redistribution Commission will be held at the following places, on or about the dates specified hereunder. Further details will, if necessary, be announced later.

Electoral District	Place	Date and Time
Cowichan-Newcastle,	The Court House, DUNCAN	Nov. 15 at 7:30 p.m.
Nanaimo and the Island,	The Court House, NANAIMO	Nov. 16 at 7:30 p.m.
Alberni,	The Court House, ALBERNI	Nov. 17 at 7:30 p.m.
Comox,	The Court House, COURTENAY	Nov. 18 at 7:30 p.m.
MacKenzie,	The Court House, POWELL RIVER	Nov. 19 at 7:30 p.m.

All representations to the Commission must be made publicly, either at a hearing, or by written brief or by letter to the Secretary. Groups or individuals intending to submit briefs are requested to communicate with the Secretary of the Commission beforehand. All briefs not submitted at public hearings, should be in the hands of the Secretary before Nov. 20th, 1965.

G. R. Bradbrooke,
Secretary,
PROVINCIAL REDISTRIBUTION COMMISSION,
Court House Annex,
944 Howe Street, Vancouver 1, B.C.

New Protest Marches Due In U.S. South

SELMA, Ala. (AP) — New street demonstrations have been called for in certain areas of the southern United States where civil-rights workers have been slain.

The action was taken at a meeting of representatives of several civil rights and religious organizations here Friday.

It came the same day Attorney - General Nicholas Katzenbach ordered federal registrars into 12 more southern counties in an effort to step up implementation of the 1965 Voting Rights Act.

Rev. Andrew Young, executive secretary of the Southern Christian Leadership Conference, said the 100 to 150 persons attending the three-hour meeting in Selma voted overwhelmingly for more demonstrations.

'TIME HAS COME'

Rev. Henry Stines, a white minister representing the Atlanta office of the Episcopal (Anglican) Society for Cultural and Racial Unity, put it this way:

"The consensus of this meeting was that the time has come for the good forces in the nation, black and white, to go out in massive demonstrations in Hayneville, Selma and Birmingham, Ala., in Mississippi, and in all those places where civil-rights workers have been murdered."

Young said a decision on the time and the place of the demonstrations will have to come from Dr. Martin Luther King of Atlanta, president of SCLC.

In Washington, Katzenbach added South Carolina to the list of states where federal voting registrars are being sent. The others are Mississippi, Alabama and Louisiana.

His ordering of registrars into 12 more counties brought to 32 the number of counties where special registrars have been called on to list voters under the voting rights law signed Aug. 6.

Local Briefs

Roy Parrett was elected president of the Kiwanis Club of Victoria SS. Beaver at its recent annual meeting.

William Kendall was elected first vice-president; William Osland, second vice-president; Ivor Pearson, secretary-treasurer; directors (two-year term), Gordon Champion, Ronald Fearing, John Shaver and Victor Wilson; directors (one-year), James Anderson, Clay Bruce and William Watts.

★ ★ ★

Winners of Victoria Junior Bridge Club's monthly playoff in the Broughton Building Thursday were:

North-South: 1, Percy and Florence Edwards; 2, Kay Clark and Gladys Cropp; 3, Rene Taylor and Ross White; 4, Ann Roylance and Foug Taylor.

East-West: 1, Joy Glover and Yvonne Cummings; 2, Frank and Phyllis Christian; 3, Sam Lucow and William Lamb; 4, Frank and Agnes Logan.

★ ★ ★

The monthly meeting of Sangster Elementary PTA will be held in the schoolroom Tuesday at 8 p.m.

A panel discussion is scheduled on the subject "Good Study Habits Including Homework."

★ ★ ★

The 89 (Kinsmen) Squadron, Royal Canadian Air Cadets, has moved its headquarters from the old Begg Building to the Bay Street Armoury.

"This will give us larger classrooms, an all-weather parade square, an indoor swimming pool and a rifle range," says R. T. Hoard, chairman of the sponsoring committee.

The squadron meets every Monday at 7 p.m. Boys of 14 to 18 are invited to join. There is no charge and uniforms are provided.

★ ★ ★

The Victoria Horticultural Society, the largest organization of its kind in B.C., will hold its annual meeting at the St. John Ambulance building, 941 Pandora Avenue, Tuesday, starting at 7:45 p.m.

The organization with a membership of 712 will elect a new slate of officers for 1966.

Nominations for the Whiteoak Memorial trophy will also be received in ballot form from members present.

The trophy is awarded annually to the person considered to have done the most for the society during the current year.

★ ★ ★

Victoria Cymrodorion Society will travel to Vancouver Sunday, Nov. 7, for the annual Sacred Song Festival.

The society has chartered a bus which leaves Victoria 9 a.m. Seats can be booked through president Mrs. Phyllis Hill, EV 2-3992.

Killed by Own Guns

SAIGON (Reuters)—Six paratroopers of the United States Army's 101st Airborne Division were killed and three others were wounded by friendly artillery fire Thursday near Qui Nhon, an American military spokesman reported.

Make your vote count for more.

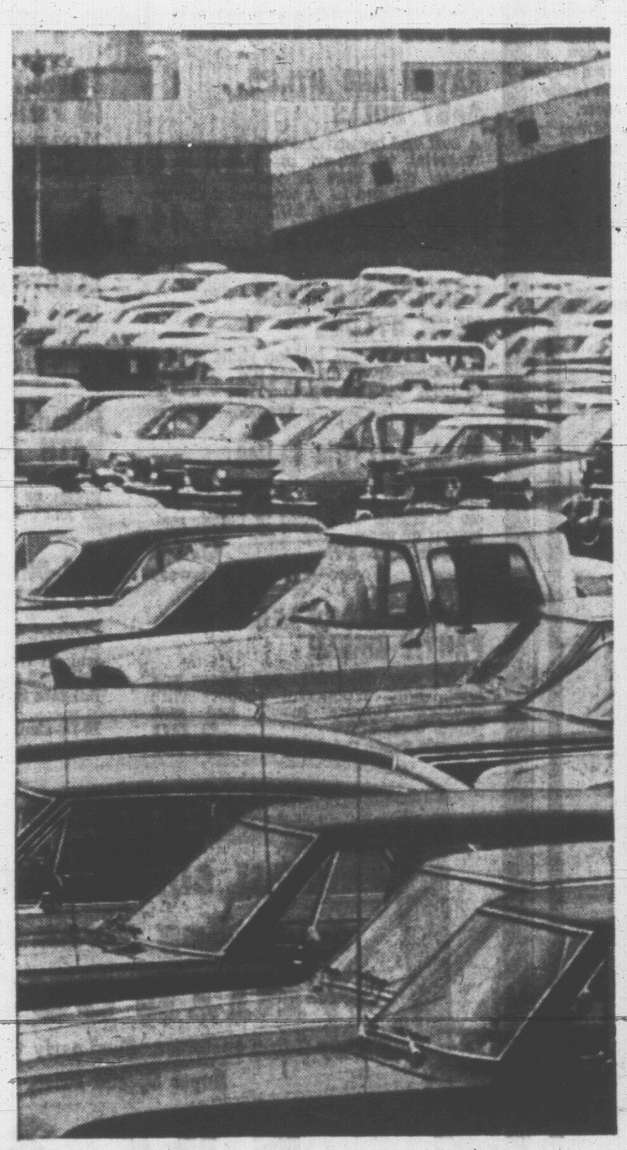

More good jobs, more money to spend

There are more Canadians at work today than ever before. There are fewer people out of work than at any time since 1957. 500,000 Canadians are in new jobs created in the past two years. Income taxes were reduced by ten percent. Income from wages has never been higher. There are more people holding down more good jobs, earning more money than at anytime in Canada's history. The country is moving again and Canada needs a strong Liberal government to *keep* it moving.

More opportunity for our young people

Extended family allowances and student loans are helping our children get the education they need. Federal grants for vocational schools are ensuring a square deal for all our young people. Young Canadians are learning new skills in federally-supported retraining programs across the country. The Liberal program for scholarships will make sure that able young Canadians are no longer shut off from university because they can't afford it.

More security for everyone

In 1963 the Liberal government raised the Old Age Pension to $75. a month at age 70. Under this year's legislation, the pension is to be provided earlier. By 1970, it will be paid to everyone at age 65. Under next year's Liberal program, the Canada Assistance Plan will provide whatever support above $75. is needed by people already retired. For those now working, the Canada Pension Plan—universal, contributory, fully portable, geared to future wages—gives real meaning to the word security. For 1967, the Liberal government has set the stage for Medicare. A strong Liberal government will secure the Canadian dream: a debt-free future for the sick, a worry-free future for the old, in a proud and growing Canada.

VOTE LIBERAL

Published by the Liberal Party of Canada

Good things happen when a government cares about people

DAVID GROOS, Victoria

Alcohol Intake Excessive Rules Jury in Kenny Death

A driver killed in an auto accident on Government Street eight days ago was so drunk he should have been "lying on his back," a pathologist testified Friday night.

Dr. Ross McNeely was giving evidence at an inquest into the death of David Kenny, 48, of 1927 Quamichan.

The jury found that the accident was caused by Kenny's "excessive intake" of alcohol.

Dr. McNeely said a blood analysis of the dead man revealed he had an alcohol level of .39 per cent which showed he had drank 20 ounces of whisky or its equivalent.

He testified this was a "terribly high level" and Mr. Kenny must have been "really loaded." Dr. McNeely said that a slightly higher level would be sufficient to kill some people.

Dr. McNeely said the actual cause of death was "tremendous hemorrhage" which resulted when Mr. Kenny's liver was "torn asunder" in the collision. The doctor said the liver was affected by alcoholic cirrhosis.

Constable James Ramsay, who was first on the scene of the accident, said Mr. Kenny's car travelled 572 feet from the first car it hit to where it finally came to rest after colliding with two more cars.

The officer said the car must have been travelling at an excessive speed to go this distance particularly since a bent bumper was pressing against one of the front wheels.

Con. Ramsay said the car was filled with smoke and was jammed on one side against a parked vehicle. The doors on the other side were locked.

He gave evidence that he smashed a windshield with a piece of wood and then opened the door on one side to extricate the body.

The accident occurred at 1 a.m. and Mr. Kenny was pronounced dead on arrival at St. Joseph's Hospital.

On Nov. 8
WIN WITH
WAITE | X
(Inserted by th P.C. Campaign Committee)

RENAULT FOR '66
NOW MADE IN CANADA

NEW EXCITING MODELS
STANDARD As Low As $1595 AUTOMATIC Less Than $2000
COME TEST DRIVE THE WINNER OF CAR OF THE YEAR AWARD BY CANADIAN CAR AND TRAFFIC
DOLPHIN MOTORS LTD.
904 PANDORA at QUADRA 386-3527

Restrictions Cut

ROME (AP) — Italians were freed Friday night of restrictions on installment-plan buying of cars, television and radio sets and home appliances. Premier Aldo Moro's cabinet abolished a measure, in force since Sept. 8, 1964, that had required purchasers to make down payments of at least 25 per cent and pay the rest within 24 months.

APPOINTED B.C. area commander, Royal Canadian Army, Col. Desmond N. D. Deane-Freeman will take over his duties in Vancouver Nov. 1. He is a second cousin of Mrs. M. I. Deane-Freeman, 3800 Cedar Hill Cross Road. Col. Deane-Freeman succeeds Brig. E. D. Danby, who is now in Saigon as senior military adviser to the Canadian delegation, International Supervisory Commission.

Seven Killed In Car Crash

ST. REMY D'AMHERST, Que. (CP)—The bodies of seven persons, killed about midnight Friday when their car went out of control near this community 70 miles northwest of Montreal, were recovered from the Maskinonge River early today.

Dead are Mr. and Mrs. Ernest Pinard, 41 and 35, respectively, their four children, Anne, 10, Roselyne, 14, Normand, 18, Gilbert, 12, and a brother-in-law, Simon Allard, 37, all of Montreal.

Drug Reduced Breast Cancer, Doctor Alleges

CHICAGO (AP) — A Chicago doctor, called as a defence witness in the krebiozen fraud trial, identified Friday four courtroom spectators as persons he had treated with krebiozen for cancer.

The witness, Dr. John Pick, said one of the spectator-patients had suffered from breast cancer and now, after krebiozen treatment, shows no trace of the ailment.

The patient, Dr. Veera Morrison, an osteopathic physician from San Diego, Calif., sought treatment for malignant tumors in both breasts in January, 1960, Dr. Pick said. He testified that after several treatments with krebiozen only a nodule remained, which he said he later removed and found to contain cancer cells.

Dr. Morrison and the three other spectator - patients were expected to testify for the defence later in the U.S. district court trial.

Dr. Stevan Durovic, the developer of krebiozen, and three other defendants are accused of mail fraud and conspiracy in the sale and distribution of krebiozen. The government maintains that krebiozen is useless in combatting cancer.

The defendants, in addition to Dr. Durovic, 60, are his brother, Marko, 64, a lawyer; Dr. Andrew C. Ivy, 73, of Rooseyelt University; and Dr. William F. P. Phillips, 52, a general practitioner.

WOULD YOU HAVE TURNED DOWN A $59-A-MONTH RAISE?

Six weeks ago, the Oil, Chemical and Atomic Workers Union, representing nearly 100 truck drivers, warehousemen and barge operators in British American Oil's B.C. Marketing Division turned down the company's offer of three wage increases which, by next October, would amount to $59 a month. The men went on strike and were followed about a week later by members of the bargaining group at the company's Port Moody refinery.

B-A's "no-strike" package offer of 35 cents an hour over a 30-month period was substantially better than the B.C. Conciliation Board recommendation of 25 cents an hour over 24 months, and higher than the 4.5 per cent increase accepted by the O.C.A.W. in the United States, which amounts to 16 cents an hour over a 15-month period.

The O.C.A.W. members who turned down the B-A offer were already receiving an average wage of $464 a month, or 15.5 per cent above the average industrial wage in B.C. The B-A offer would have increased the average wage received by these men to $523 a month within a year.

JOB SECURITY AN ISSUE?

Since the strike began, the Union has been claiming that job security as related to automation is the major issue in the dispute. But is it? Although the petroleum industry employs the latest equipment and techniques in its effort to be efficient and competitive, these improvements have been adopted gradually, over the past quarter century. As a result, layoffs have been very rare in the oil industry. In fact, since 1958, only a few junior employees have been displaced in the company's B.C. distribution organization, and no one has been laid off at a B-A refinery since 1949.

IF THAT ISN'T JOB SECURITY, WHAT IS?

BA

THE BRITISH AMERICAN OIL COMPANY LIMITED

A NEW FASHION IN MODERN RETAILING
WOOLCO
COAST TO COAST
BARGAIN SPREE
MONDAY ONLY
Personal Shopping Only, Please!
Shop Early While Quantities Last!

RAYON AND NYLON BABY DOLLS
A soft and beautiful cloud of luxurious material to dream in. Available in white, pink, blue or yellow. Ladies' sizes S, M and L. A wonderful Christmas gift idea. Reg. 1.87. Bargain Spree Price, 1.44
Woolco—Lingerie

LADIES' SEAMLESS MESH NYLONS
Many lovely new fashion right shades to choose from, in sizes 9½ to 10½. Bargain Spree Price, .31
Woolco—Hosiery

BELL BOTTOM SLIMS
Here they are gals; the latest thing in sportswear! Smart cotton twill in 9-oz. strength. Available in black, teal, brown or green. Reg. 4.44. Bargain Spree Price, 3.74
Woolco—Ladies' Sportswear

"LYCRA" LONG LEG PANTIE GIRDLE
Under any ensemble, you know you look right. Wonderful support with "Lastex" tummy insert, and seat panel. Reg. 4.59. Bargain Spree Price 3.99

LOVELY CANNON SHEETS IN FLORAL PRINT
Flexo-matic fitted corners and ends—twin size only. Woolco Regular Discount price 3.64. Bargain Spree Price, 1.96
Woolco—Linens

CANADIAN GENERAL-ELECTRIC LIGHT BULBS
Inside frosted, 60 or 100 watt bulbs. Woolco regular low discount price .24 each. Bargain Spree Price, 2 for .29
Woolco—Hardware

Manufacturer's Clearance! BATH TOWELS
Attractive wide stripes in rose, blue, green or brown. Measure 23"x42". Bargain Spree Price, .66
Woolco—Linens

ALL-CHANNEL TV ANTENNAS
Feature folding tri-pod base for easy installation, complete with lead-in wire and all fittings. Reg. Woolco discount price, 13.44. Bargain Spree Price, 11.88
10-ft. size, 13.88
Woolco—Hardware

8 P.M. SUPER SPECIAL!
5-lb. Bag Granulated WHITE SUGAR
Only 2 to a customer, Shop early while it lasts!
Super Special Price,
5 lbs. .39

MOIRS' ASSORTED CELLO BAGGED CANDIES
Assortment includes peanut butter, mixed fruits, mint creams and cocoanut crisp. Reg. .25 a bag. Bargain Spree Price, 2 for .29
Woolco—Candies and Cookies

HARD COVER NOVELS HARDY BOYS AND NANCY DREW
A complete assortment of titles to choose from. Reg. 1.27 and 1.39 Bargain Spree Price, .99
Woolco—Books

ARTIFICIAL FLOWERS
Realistic flowers to make centre pieces and floral arrangements that will beautify your home. Values to .39 each. Bargain Spree Price, .09
Woolco—Garden Shop

7-BULB INDOOR CHRISTMAS LIGHTS
By Canadian General Electric. Lighted length, 8'. Each light burns independantly. Reg. 1.56. Bargain Spree Price, .99

WHOLE SHOWCASE OF ASSORTED JEWELLERY!
Earrings, brooches, bracelets, necklaces and pins in the group. Regular values to 2.97. Bargain Spree Price, .50
(While quantities last.)
Woolco—Jewellery

12" TROUT NET
Features stretch elastic safety cord, rubber safety grip handle and green nylon netting. A thoughtful gift for the fisherman in the family. Bargain Spree Price, .66
Woolco—Sporting Goods

MEN'S INSULATED BOOTS "DURAKING"
Ideal for work or sports! Olive green in color with barred soles and heels for winter walking comfort. Steel arch. Sizes 6 to 12. Bargain Spree Price, 5.44
Woolco—Shoes

BOYS' COTTON PANTS
A wide selection of colors in boys' casual pants. Sizes 8 to 18. Regular prices, 3.57 and 4.87. Bargain Spree Price, 2.57
or 2 for 5.00
Woolco—Boys' Wear

Handsome Array of Men's TIE AND SOCK SETS
Many colors and patterns to choose from. Reg. 2.98. Wonderful gift idea. Bargain Spree Price 1.87

MORNY'S Lily of the Valley Toilet Soap
A lovely Christmas gift item. Hand soap size. 3 cakes per box. Regular Woolco Drug Price, 1.13. Bargain Spree Special, .77
Woolco—Drugs

CONTAC NASAL MIST
A fast Acting Nasal Decongestant. Regular Woolco Drug price, 1.19. BARGAIN SPREE INTRODUCTORY SPECIAL, .88
Woolco—Drugs

LAY AWAY now for GIFT GIVING
JUST SAY CHARGE IT!

Store Hours: Monday to Friday, 10 a.m. to 10 p.m. Saturday, 9 a.m. to 10 p.m.
JUST SAY Charge It
TOWN & COUNTRY SHOPPING PLAZA
DOUGLAS ST. & SAANICH
WOOLCO

RADIO CJVI

Our Listeners Demanded It

DAYTIME SCHEDULE

Monday thru Tuesday	SATURDAY	SUNDAY
5:55 a.m.—NEWS 6:00 a.m. World Tomorrow 6:30 a.m.—News and Sunrise Club; News at 7:00 and 7:30, Marine Weather at 6:45, Sports at 7:25 7:35 a.m. AL SMITH News at 8:00, 8:30; Weather at 8:25 9:00 a.m. NEWS 9:05 a.m. PREVIEW COMMENTARY* 9:10 a.m. HOMEMAKERS' CLUB 9:35 a.m. PEOPLE WHO MADE HISTORY 10:00 a.m. News and Six for One 10:30 a.m.—HOMEMAKERS' CLUB Market at 10:35, News at 11:00 and Fascinating Story at 10:55 11:15 a.m. ART LINKLETTER 12:00 p.m. NOON NEWS 12:05 p.m.—PERCY FAITH PRESENTS 12:30 p.m. News and Weather 12:45 p.m.—Percy Faith Presents 1:00 p.m.—News 1:05 p.m.—Great Names 1:07 p.m. Today's Vocalist 1:30 p.m.—JOE'S NOTE BOOK News at 2:00 and 3:00 3:03 p.m. Follow-Up Story 3:05 p.m. Favorite LP 3:55 p.m.—Assignment* 4:00 p.m. News 4:03 p.m. Canadian Roundup* 4:10 p.m.—Rollin' Home News at 4:35, 5:05 4:25 p.m.—ON THE MAP 5:55 p.m.—Sports	5:55 a.m. News 6:00 a.m. World Tomorrow News at 6:30 6:35 a.m. WEEKEND WAKE-UP News at 7:00, 7:30, 8:00, 8:30, Marine Weather at 6:45, Sports at 7:25 8:25 a.m. Weather 9:00 a.m. News and HI NEIGHBOUR 10:00 a.m. News and HI NEIGHBOUR 11:00 a.m.—News and DVA (Veterans Show) 12:00 noon News and socer scores 12:10 p.m. Saturday Afternoon 12:30 p.m. News and Weather 12:45 p.m. INTERESTING PEOPLE 1:00 p.m. News and Marine Weather 1:05 p.m.—ALL-TIME HITS News at 2:00, 3:00, 4:00, 5:00	6:00 a.m. News 6:05 a.m. WEEKEND WAKE-UP News at 7:00, 8:00 Marine Weather 6:45 7:30 a.m. Christian Frontiers* 9:00 a.m. News and Sunday Showtime 10:00 a.m. News and Sunday Concert 11:00 a.m. News and Favorite Hymns 12:00 noon News and Sunday Serenade 12:30 p.m. News and Weather 12.45 p.m. Capital City Commentary. 1:00 p.m. News 1:05 p.m. REPORT FROM ROME 1:20 p.m. Collectors' Corner News at 2:00 3:00 p.m. 3 o'Clock Show 3:30 p.m. Cross Country Check-Up* 4:00 p.m. N.H.L. Game*

★ Indicates Network Feature

The Third Edition Of Joe's Note Book Will Be Available For Distribution In November

All New - New Recipes
New Hints - New Cover Colour

Available at a special rate to organizations as a fund raising project

Coming In November
Joe's Note Book No.3

EVENING SCHEDULE

MONDAY	TUESDAY	WEDNESDAY	THURSDAY	FRIDAY	SATURDAY	SUNDAY
6:00 p.m. News 6:15 p.m. BATEY COMMENTARY 6:30 p.m. Outdoors with the Experts 7:00 p.m. News and Road Report 7:15 p.m. Encore 7:30 p.m. CONCERT HOUR 8:30 p.m. ALBUM OF MELODY 9:00 p.m. AS TIME GOES BY* 10:00 p.m. News* Weather and Sports 10:30 p.m. UNIVERSITY OF THE AIR* 11:00 p.m. News and Reg Stone 12:00 p.m. News and Night Shift	6:00 p.m. News 6:15 p.m. BATEY COMMENTARY 6:30 p.m. Showtime 7:00 p.m. News 7:15 p.m. Encore 7:30 p.m. CONCERT HOUR 8:30 p.m. ALBUM OF MELODY 9:00 p.m. Project 60* 10:30 p.m. Winnipeg Pops* 10:30 p.m. CBC, Tuesday Night* 12:00 p.m. News and Night Shift	6:00 p.m. News 6:15 p.m. BATEY COMMENTARY 6:30 p.m. HANDYMAN CLINIC 7:00 p.m. News 7:15 p.m. Encore 7:30 p.m. CONCERT HOUR 8:30 p.m. ALBUM OF MELODY 9:00 p.m. Mid-week Theatre* 10:00 p.m. News* Weather and Sports 10:30 p.m. Soundings* 11:00 p.m. News and Reg Stone 12:00 p.m. News and Night Shift	6:00 p.m. News 6:15 p.m. BATEY COMMENTARY 6:30 p.m. SHOWTIME 7:00 p.m. News 7:15 p.m. ENCORE 7:30 p.m. CONCERT HOUR 8:30 p.m. ALBUM OF MELODY 9:00 p.m. Montreal/Toronto Symphonies* 10:00 p.m. News* Weather and Sports 10:30 p.m. Talent Festival* 11:00 p.m. News and Reg Stone 12:00 p.m. News and Night Shift	6:00 p.m. News 6:15 p.m. BATEY COMMENTARY 6:30 p.m. SHOWTIME 7:00 p.m. News 7:15 p.m. ENCORE 7:30 p.m. CONCERT HOUR 8:30 p.m. ALBUM OF MELODY 9:30 p.m. 1967 and All That* 10:00 p.m. News* Weather and Sports 10:30 p.m. Montreal Music Scene* 11:00 p.m. News and Reg Stone 12:00 p.m. News and Night Shift	6:00 p.m. INTERNATIONAL REVUE OF MUSIC 6:00 p.m. News, Sports and Weather 6:15 p.m. COME BACK TO ERIN 6:45 p.m. HAWAII —DOWN THE DANUBE 7:00 p.m. News and Road to the Isles 7:30 p.m. MEDITERRANEAN MAGIC 8:00 p.m. HEADLINES 8:02 p.m. GERMANY — SCANDINAVIA 8:30 p.m. MUSIC OF ENGLAND 9:00 p.m. HEADLINES 9:02 p.m. MUSIC OF FRANCE 9:30 p.m. SOUTHLAND SINGS 10:00 p.m. News* and Weather 10:15 p.m. JOURNEY INTO MELODY 11:00 News 12:00 p.m. News and Night Shift	4:00 p.m. N.H.L.* 5:00 p.m. N.H.L.* 6:00 p.m. N.H.L.* 7:00 p.m. News 7:10 p.m. Road Report 7:15 p.m. Encore 7:30 p.m. LOCAL CHURCH SERVICE 8:30 p.m. SALVATION ARMY 9:00 p.m.—BILLY GRAHAM* 9:30 p.m.—BIBLE CLASS 10:00 p.m. News*, Weather 10:30 p.m. CBC FEATURE 12:00 p.m. News and Night Shift

RADIO CJVI

VICTORIA'S MOST LISTENED TO STATION

LIFE'S WORK HAS TOUCHED MILLIONS

30 Years Ahead in the Classroom

Jim Hume Talks To DR. BROWNELL

He sits quietly on the 10th storey of the Lord Simcoe apartments puffing on a yellow Meerschaum pipe, modestly aware that his life's work has touched millions.

His step, as can be expected when a man reaches 70, is far from spry.

But his mind is quick and clear, his voice firm and his opinions flint-sharp.

Dr. William Arthur Brownell, born in Smethport, Pa., May 19, 1895, former dean of education at the University of California, Berkeley Campus, didn't come to Victoria to retire.

He came to teach because an old associate, Dr. Frederick T. Tyler, dean of education at the University of Victoria, asked him.

World Trip

"My wife and I had just got home from a world trip when Dean Tyler called and asked me to help out this year," he recalled Friday. "It seemed pretty ridiculous to even think of travelling anywhere. We were tired and just wanted to rest. But he was an old associate—so here I am."

Here he is, indeed, with a string of academic distinctions far too long to list here. A rare prize for a young university to capture and one which brings international distinction and recognition to the fledgling campus.

International Fame

Throughout his many years of teaching Dr. Brownell has held positions of trust in 16 universities, has been sought for opinions by innumerable others, has written textbooks, conducted research programs and generally carved out for himself an international fame for his work on meaningful arithmetic.

Some of his observations and recommendations made 30 years ago were so far ahead of their time that they are now being introduced into schools as "new" methods.

Little Angry

"It makes me a little angry," said the quiet man, "when I see things I suggested 30 years ago being introduced as new ideas. It is a long time since I first suggested that children should understand what they learn rather than just memorize certain things.

"They must know what it's all about before they can learn properly and effectively."

On three occasions Dr. Brownell has stepped briefly aside from the 100 per cent academic life.

"I worked as an insurance salesman—better say I represented an insurance company—in 1918 to boost my slim high school teacher's salary.

"I served in the army and once tried running a grocery store. I was utterly incompetent in all three."

First Love

But Dr. Brownell was far from incompetent when it came to his first love: educational psychology as applied to learning arithmetic.

Last September he became the second man in the world to receive the highly prized Edward L. Thorndyke Award for "distinguished psychological contributions to education."

Among his many honors, this is most treasured.

Scottish Study

Dr. Brownell did not remain idle long after he retired, in 1962, from the Berkeley staff. He was soon on his way to Scotland on behalf of the United States Department of Education to study British youngsters at work and bring back some system comparisons.

In Scotland he discovered that children studying under the Cuisinaire system had a great advantage over those studying under traditional systems.

In England the reverse was true. The Cuisinaire students trailed behind the traditionally taught students.

Why?

Crusade

"It's quite simple, really," Dr. Brownell said striking yet another match for his Meerschaum. "In Scotland the teachers on the Cuisinair system were better trained than the English teachers using that system. In Scotland, Cuisinaire had become a kind of crusade.

"But in England the traditional teacher was much better trained than the traditionalist in Scotland.

"Hence the two opposite records of success and failure."

Dr. Brownell has applied to the United States government for a second grant to go back to Scotland to continue his work.

"If I get it, and I hope I do, I shall go on to Scotland after I am through here next spring," he said.

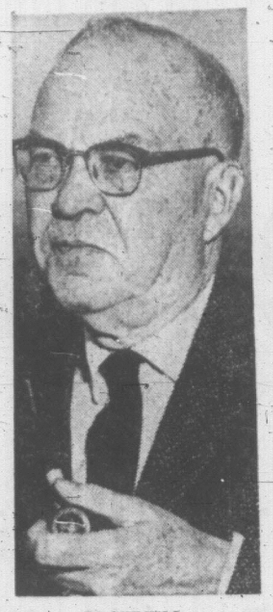

BROWNELL
. . . 'here I am'

One Term Only

Even if he doesn't, Dr. Brownell will likely be lost to Uvic when the first blossoms appear next year. He agreed to help out for one semester only.

What does he see in the future for Uvic?

"It is hard to predict. But it will take great skill and a great deal of money to make the university a success," he answered. "The skill is there in nucleus now. I have great respect for Dr. Taylor and some of the men he has around him. But hiring top faculty men is a tough, competitive job these days and top men are needed if a reputation is to be built."

Dr. Brownell was gentle in his criticism of his present academic home.

Wasteful System

"It's a very wasteful system you have here in Victoria," he said. "I think it is ridiculous to only use a university plant nine months of the year. The quarter system is much better, for under that system the university plant is fully utilized."

But even in making the criticism Dr. Brownell was anxious that it be regarded as a suggestion for the future rather than as an intrusion by a guest.

A Democrat politically, Dr. Brownell supports United States policy in Viet Nam.

"I don't see what else we can do but stay in there," he said. "And I do deplore demonstrations by people not yet mature. I like to see young people demonstrate, but they should demonstrate for or against things they understand."

But Dr. Brownell's sharpest criticism was saved for university professors or lecturers who claim Canadian high schools are failing to graduate students ready for first year university.

Arrogant

"Any man who says that is arrogant," he said. "That's a strong word but I won't change it. He is saying that he is so superior that he cannot reach down to bring these students up. And he is forgetting that the average student in his first year is away from home for the first time, is in awe of the university, homesick and dismayed.

"It isn't easy for the student to find release under those conditions.

"I have troubles myself with freshmen. It is the first time I have taught them in all these years. I'm used to graduates and teach them better than I do freshmen. But the failure, if there is failure, lies with me, not the freshmen."

Dr. Brownell, who came to Uvic unheralded except by fellow professors, will leave a large gap in the faculty of education next spring when he packs his bags, lights up his Meerschaum and moves on to dispense his quiet wisdom elsewhere.

CROWNED Miss Teenage America at Dallas pageant Friday night was Colette Agnes Daiute, 16, of Paramus, N.J. As winner Miss Daiute got $10,000 scholarship, $5,000 guaranteed in personal appearances, a convertible and 60 shares in two leading companies. (AP Wirephoto)

Sarte Subject Of Lecture By Professor

Philosopher - playwrite Jean Paul Sarte will be the subject of a lunch-time lecture at the University of Victoria Monday in Room 106 of the Clearihue building.

The lecture, entitled Sarte, Thinker or Humbug? will be given by Dr. Colin Smith, a senior member of the French department at the University of London.

Dr. Smith is spending the current academic year as a visiting professor of French at the University of Western Ontario at London.

His lecture tour is sponsored by the Canada Council.

Refugees Pour Out of Cuba

KEY WEST, Fla. (UPI)—Refugees in small boats poured out of Cuba without let-up today, braving a spray-driving northeaster in the Florida Straits while U.S. and Cuban officials neared agreement on a safer and more comfortable air shuttle for exiles.

In Washington, officials said only minor details stood in the way of concluding an agreement on a mass exile transfer, and that agreement could be reached today.

Friday the Florida Straits claimed the first victims of the small boat shuttle which has been underway since Oct. 7. One woman died en route to freedom and a dazed man told of four companions who went down with a boat they were taking to Cuba to bring back refugees.

The coast guard reported that despite the Castro government's announcement it wanted no more boats to come to the port of Camarioca for refugees after Thursday midnight, a trickle of boats continued from Florida toward Cuba over the straits.

About 180 refugees arrived in Key West and Marathon Friday, bringing to nearly 2,400 the total of Cubans who have fled their island since Castro opened the doors. Scores of boats were reported waiting to leave Camarioca and the coast guard anticipated a busy weekend.

The weather picked up in the straits about nightfall Friday. Northeast winds up to 30 miles an hour were forecast through today.

Refugees arriving aboard the cutter Ariadne Friday night were drenched with sea spray. The cutter plus two boats accompanying it and another small boat which landed at Marathon brought 109 refugees to freedom.

Earlier in the day the 60-foot vessel Double Play docked with the body of Maria Carballo, 66. She died a few miles off Florida apparently of a cerebral hemmorhage. Her son, Ramon, said he had gone to Cuba to bring his mother back more than two weeks ago, and that Cuban officials had been hesitant about letting her leave because of her health.

Also aboard the Double Play was Mario Castellanos, 39. He said he was one of two survivors from among six exiles who sailed for Cuba Oct. 20 from Miami aboard a boat called the Caribou II.

The boat sank in rough seas 15 to 20 miles off the north coast of Cuba.

NOW YOU CAN BORROW

$1,500—$10,000

at (1) Lower cost
(2) Lower monthly payments

Example of one of our 60-month plans which are available

AMOUNT OF LOAN	MONTHLY PAYMENT
$1,500	$33.36
$2,000	$40.43
$2,500	$50.54
$3,000	$60.65
$5,000	$101.08
$7,000	$141.50
$10,000	$202.15

Compare your present payments

Compare the total of the monthly payments you are now making with those you would make through our company. There are no hidden costs or extra payments than those shown in this chart.

How are we able to offer this service?

We are not a small loan company, discount company or an acceptance corporation. We deal only in loans of more than $1,500. By doing so we eliminate the high cost of servicing such as would be borne by a finance company making ten loans of $50 each. We deal only in mortgage loans for long terms and reasonable rates. Many a home-owner today may find that he is in the uncomfortable situation of having several high interest rate, short-term obligations that lead to over-burden monthly payments. Why not give us a call to see if we can arrange to consolidate all these obligations into one low-cost term low monthly payment loan.

We invite comparison!

We invite you to compare our facilities and loan system with any other finance or loan company. Thousands of British Columbians have compared and have taken out loans with our company. We have a complete network of offices throughout Western Canada. People from 186 cities, towns and villages throughout B.C. have come into our 4 offices to take advantage of our low-cost, low monthly payment loan service.

Contact the office closest to you:

TOWER FINANCE CO.
OF CANADA

HEAD OFFICE: Tower Building, Winnipeg, Manitoba
REGIONAL OFFICE: Vancouver
BRANCH OFFICES: Edmonton, Calgary, Regina, Saskatoon, Kamloops, New Westminster, Winnipeg.

VICTORIA OFFICE
COOK MEDICAL BUILDING, 1175 COOK ST.
CALL US NOW AT 386-7578
Appointments from 9 a.m. to 9 p.m.
Out-of-town inquiries invited. Free Parking

Complete coupon and mail to:

Tower Finance Co.,
COOK MEDICAL BUILDING,
1175 Cook St., Victoria, B.C.

☐ Please send me further information.
☐ I would like an appointment with a Mortgage Officer.

NAME .....
ADDRESS .....
CITY ..... PHONE .....

Whether you dream of a car—or a countess, we can help you.

You'd be amazed at what a Confederation policy can do. Take buying a 1937 Bentley for instance. Or courting a countess. Or simply furnishing an apartment. Confederation gives you a solid foundation to work from.

First of all, people know you're reliable. Your policy helps you establish a good credit rating, (and you know how much simpler things are with a good credit rating).

When it's time to buy a house, use your Confederation policy as collateral for a loan if you need one. Confederation makes all your big investments easier.

There are many reasons why Confederation calls it 'life' insurance. One is that it looks after you all of your life. Including now. Give your Confederation man a call. You'll find he's a good friend to have.

Confederation Life ASSOCIATION

RENT-ALLS By JEROME

You Name It — We Rent It
919 Pandora Ave.
385-5121

Power Tools
Floor Sanders
Edgers
Belt Sanders
Orbital Sanders
Disc Sanders
Vibrator Sanders
Circular Saws
Jig Saws
Reciprocating Saws
Chain Saws
Electric Drills
Electric Planers
Routers
Car Polishers, etc.
Ram Sets

Garden and Lawn Equipment
Roto-Tillers
Lawn Rollers
Spreaders
Electric Lawn Mowers
Pruners up to 12'
Electric Hedge Trimmers
Hand Hedge Clippers
Wheelbarrows
Garden Sprayers
Weed Burners
Post Hole Augers, etc.

Table and Party Goods
PUNCH BOWLS
GLASSES
CHINA AND SILVER
BANQUET COFFEE URNS
BANQUET TABLES
CHAIRS AND CARD TABLES
RECORD PLAYERS
TAPE RECORDERS
MOVIE PROJECTORS
SLIDE PROJECTORS
SCREENS
MOVIE CAMERAS
POLAROID CAMERAS, etc.

Household Goods
Baby Cribs
Roll-Away Beds
High Chairs
Car Beds
Strollers, etc.

Miscellaneous
Rug Shampooers (Commercial)
Floor Scrubbers
Commercial Dry and Wet Vacuums
Electric Heaters
Hotplates
Extension Ladders up to 40'
Step Ladders
Car-Top Carriers
Luggage
Slenderizing Belts
Exercise Equipment
Typewriters
Television Sets
Fridge Dollys
Wheelchairs
Crutches
Walkers
Bed-Wetting Alarms
Skis
Water Skis
Tents
Sleeping Bags
Coolers
Tent Heaters
Camp Stoves
Air Mattresses
Sledge Hammers
Axes
Chain Blocks
Hydraulic Jacks
Cider and Wine Press
Nail Pullers
Staplers
Pipe Wrenches
Pipe Cutters
Pipe Threaders
Blow Torches
Pipe Vises
Toilet Augers
Snakes
Linoleum Rollers
Soldering Guns
Bumper Hitches
Shovels
Bolt Cutters
Extension Cords
Socket Sets
Piston Ring Compressors
Wheel Pullers
Ridge Rimmers
Walkie-Talkies
Mitre Boxes
Electric Water Pumps
Electric Guitars
Binoculars
Sewing Machines Electric
Adding Machines

OUR POLICY
- To be honest and fair in all transactions.
- To help you achieve success in your project by renting the best possible equipment in top condition.
- To conduct business in a manner that reflects confidence in the Good Character of our Canadian people.
- To be Everyone's Neighbor!

Why is the Ottawa line always busy between elections?

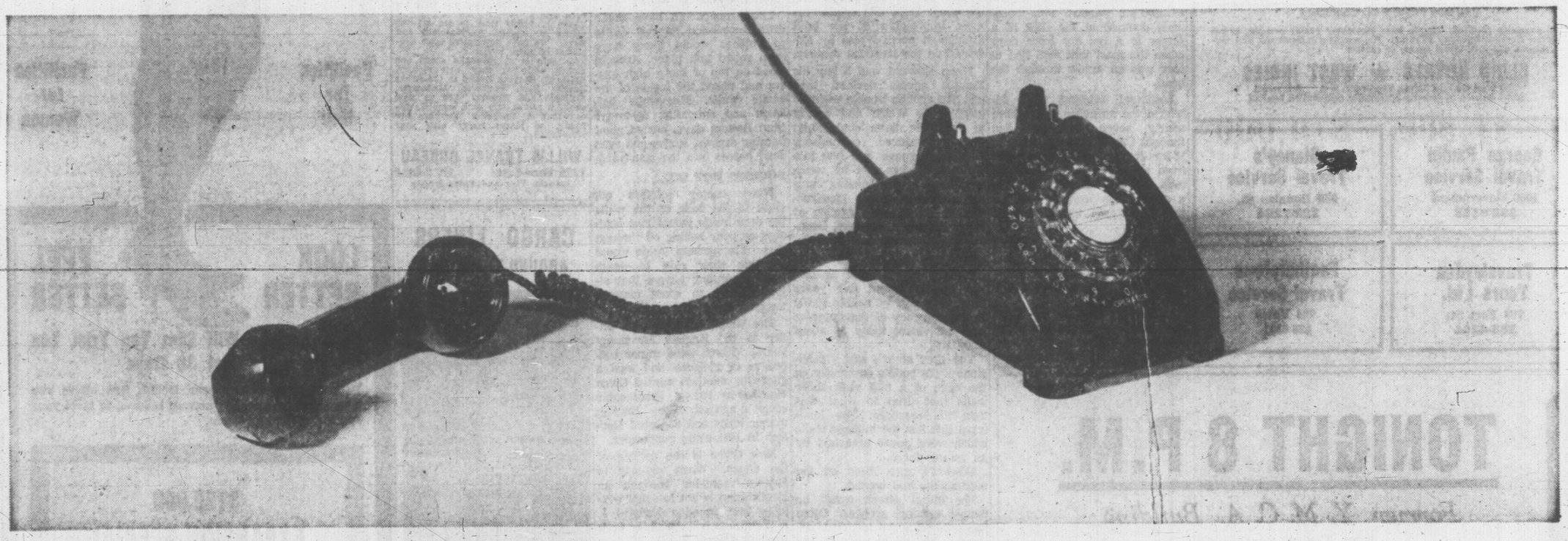

It is a sad fact that the only time the old line parties ever take any notice of the problems of British Columbia is when they want your vote. ■ Once they get that vote, they turn their backs, forsake their promises, ignore your support and generally act as if Canada ended at the Rockies. ■ We must put an end to this lopsided treatment and send to Ottawa, representatives who will fight for a fair deal for our province. The job can be done — elect your local Social Credit candidate.

TELL THEM YOU'VE HAD ENOUGH

The election of this Social Credit team will assure a fair deal for British Columbia

James M. Kennedy BURNABY-COQUITLAM	**Jack F. Lubzinski** BURNABY-RICHMOND	**Bert R. Leboe** CARIBOO	**C. Harold Hunter** COAST-CAPILANO	**Jean M. J. Gagnon** COMOX-ALBERNI	**Mrs. Vera Pipes** ESQUIMALT-SAANICH
Alexander B. Patterson FRASER VALLEY	**Thomas D. Sills** KAMLOOPS	**James Kennelly** KOOTENAY EAST	**John L. Hobson** KOOTENAY WEST	**Lyle C. Wilkinson** NANAIMO & ISLANDS	**Joe Unwin** NEW WESTMINSTER
Charles Edward Emery OKANAGAN BOUNDARY	**Howard E. Johnston** OKANAGAN-REVELSTOKE	**David Rea** SKEENA	**Edward M. Chisholm** VANCOUVER-BURRARD	**William J. McIntyre** VANCOUVER-CENTRE	**Walter W. Campbell** VANCOUVER-EAST
Arthur Holmes VANCOUVER-KINGSWAY	**Donald W. Gosse** VANCOUVER-QUADRA	**Norman Howard** VANCOUVER-SOUTH	**M. F. Hunter** VICTORIA		

SPONSORED BY THE SOCIAL CREDIT LEAGUE OF BRITISH COLUMBIA

SMART NEW CAMPUS-BOUND
LUGGAGE
CHOOSE FROM VICTORIA'S LARGEST SELECTION AT
McMARTIN'S
LEATHER GOODS
1605 Douglas 384-6613

Bean Chewing Can Be Fatal

The word is out, ladies: Check your necklace before you chew on it; the beans may be bad for you. They may, in fact, be fatal.

Tourists from the Caribbean have been coming home again with bags, necklaces and toys of highly-toxic jequrity beans, called "crab eyes" in the West Indies. A few years ago the Haitians were manufacturing "voodoo swizzle sticks" of the semi-lethal bean.

Now the customs bureau reports that highly-poisonous trinkets are being purchased by visitors in Jamaica, Antigua and nearby Caribbean islands.

The Washington Post.

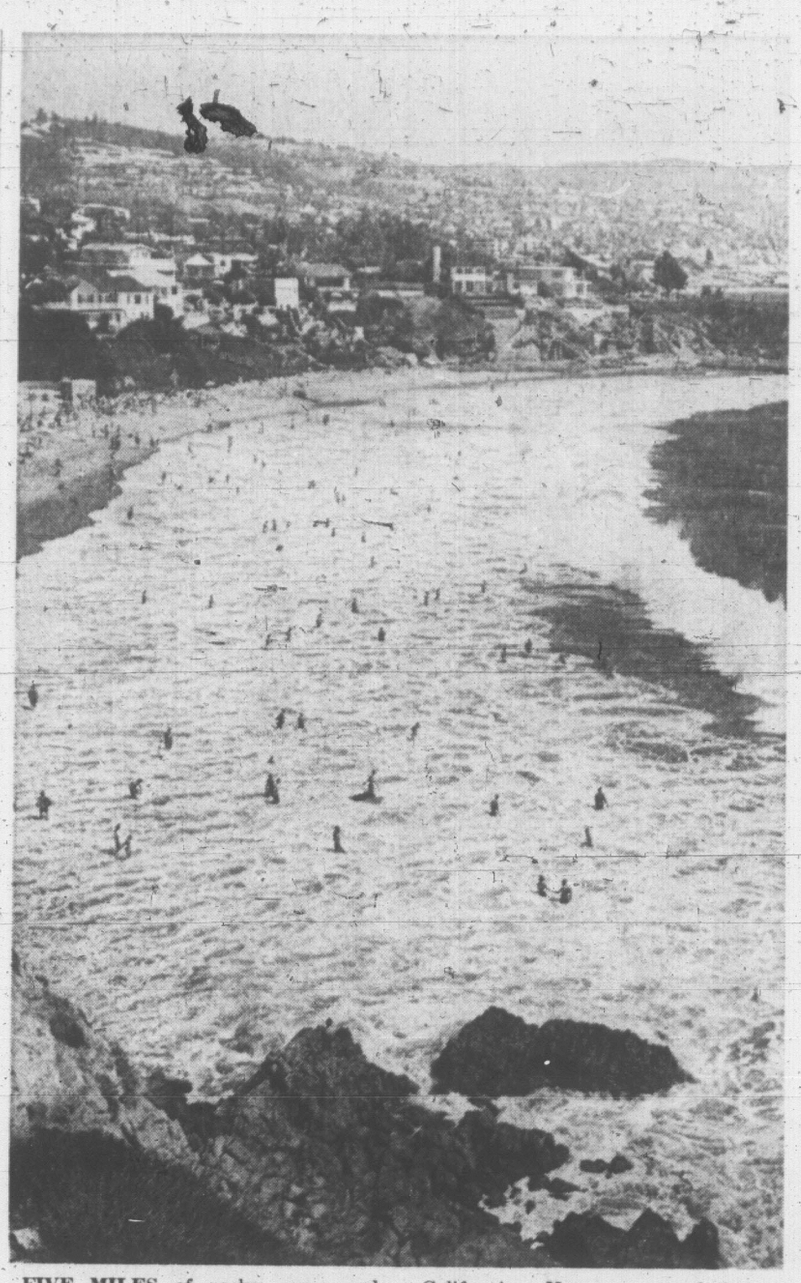

FIVE MILES of rocky coves and sandy beaches make Laguna Beach the most beautiful spot in southern California. Year-round balmy weather draws thousands of visitors during fall and winter.

Japanese Were First!

PHILADELPHIA (UPI) — You can forget the argument over whether the Norse or the Italians discovered the New World, a University of Pennsylvania professor said yesterday.

The Japanese probably beat them both by about 7,000 years and Siberians were here thousands of years earlier, according to the Penn archeologist.

Froelich G. Rainey, director of the university's museum, said this week that excavations in Alaska during the summer uncovered tiny flint blades dating back to 5000 BC. He said the blades were similar to those uncovered previously in the Aleutian Islands and the eastern coast of Japan.

"This would indicate that the first settlers in this hemisphere migrated by foot from the eastern coast of Asia via the Aleutians, along the southern edge of a huge land mass that is now the Bering Sea," he said.

Rainey said he and Brown University archeologists found the flints on the Kobuk River about 100 miles inland from the port city of Kotzebue at a crossing used by herds of migrating caribou for thousands of years.

He said the discovery "may revise our ideas about how people first came to this country for another reason."

"For while evidence of migration from Siberia was turned up in Alaska 15 years ago," he said, "it was thought that these crossings occurred in 15000 to 20000 BC.

"These new findings indicate that the migrations lasted much longer than was previously believed. And they may have taken place along a different route—the Aleutians."

Rainey said eight distinct levels of activity were uncovered in the excavations and radio-carbon analysis showed they represented civilizations at 1,000 year intervals from 6000 BC to the present.

Atlantic Fares To Be Reduced

VIENNA (UPI) — Passenger air fare cuts will affect Atlantic routes next year but no changes are expected for flights over the Pacific and between European countries.

Traffic director Don Reynolds reported to delegates to the 21st general meeting of the International Air Transport Association on results of the recent traffic conference in Bermuda earlier this month.

He said "remarkable success has been achieved in maintaining stability and uniformity in passenger fares and selling practices."

Invaders of Old Castle Use Cameras as Weapons

By ALAN WALKER

HARLECH, Wales (CP)—Pushbutton warfare with thousands doomed at the flick of a finger is a far cry from days when the most that men had to fear was an arrow through the head.

Medieval soldiers who defended the immense castle here nearly seven centuries ago thought Castle Harlech, with its 12-feet-thick walls, was safe from every means of direct attack. The only sure way to take a castle then was to wait for the inhabitants to run out of food.

Time passed. Jet fighters streak across the sky today and a lone raven in Harlech tower notes their passing with a sudden cry of alarm.

Holidayers bask in the afternoon sunshine by the sea below the castle walls.

"Men of Harlech" is known to many who have only a hazy awareness of what lies behind the song. It is this castle, the most impressive of six built throughout north Wales by Edward I in the late 13th century.

When Edward was a boy his English agents decided they had had enough trouble with the neighboring Welsh and sought to subjugate them completely. They introduced compulsory English language and law into Wales and were met by rebellion. Late in the ensuing campaign, Edward began construction of his massive castles at Flint, Rhuddlan, Conway, Beaumaris, Caernarvon and Harlech.

THICKEST WALLS

Harlech was started in 1285 and finished about five years later at a cost of nearly £9,000 in the currency of the times—a sum equivalent today to about £3,000,000.

The grey slate - and - sandstone walls huddle ominously on the edge of a cliff with sheer walls that drop to what was then the seashore. The landward side has the thickest walls which were never breached by an assault force.

Edward's men stood on the battlements and waited.

The initial attack would be fended off by archers. Often these would prove sufficient deterrent, but let us suppose the enemy resources were more powerful. Standard routine for castle siege involved filling in the moat so that battering rams and other machinery could be brought up to the walls.

The rams would have made little impression on this castle so belfries would likely have been rolled into place. Archers stood on top of these high towers and raked the inside of the castle walls. Meanwhile ballistas and catapults, boldovers from Roman days, hurled giant flaming arrows, stones and even dead horses into the courtyard.

POURED HOT OIL

When enemy soldiers got close to the base of the walls the men inside would toss boulders or pour boiling oil through slits. The archers inside would continue their rain of death from projecting towers that allowed them to shoot inwards towards their own walls.

The Welsh didn't knuckle under to the English for many years. There were minor outbreaks of violence and then a guerrilla chieftain named Owen Glendower led a spectacular revolt against the English manor lords and captured Harlech in 1404 using gunpowder.

Now Owen is the darling of the Welsh. When anybody in Britain mentions Harlech an Englishman is apt to swell with pride and mention Edward I. A Welshman will speak, or even sing, of Owen.

The capture of Harlech was the climax of Owen's career. He held it for four years, moved his family into it and even called a Welsh parliament there. But Henry IV fought back and Owen was defeated.

Harlech was in operation during the Wars of the Roses and the civil war in the 17th century.

Modern Harlech has its invaders, too.

They swarm through a turnstile, past the chapel, under the spike portcullises, through the giant gatehouse, through the kitchens and dining hall, up the stair-turrets and over the battlements.

Their weapons are cameras and guidebooks.

Book now —
for a wonderful winter holiday on
GRAND CAYMAN ISLAND
BRITISH WEST INDIES
2 week package holiday — $350

Savor an unforgettable West Indies holiday at your choice of two luxurious hotels: the Coral Caymanian and the Galleon Beach. Both lie in the centre of the balmy Caribbean, on lovely Grand Cayman Island. Here you can swim in warm tropic waters, sprawl on incomparable sandy beaches, view underwater wonders from a glass-bottom boat. Or, if it suits your fancy, arrange a side trip to other West Indies points via daily flight from Grand Cayman. Returning, after two weeks in this unspoiled pleasure land, you'll stop overnight, Saturday, in fabulous New Orleans. Here's exactly what your holiday package price includes:

★ "Champagne" flight DIRECT to Grand Cayman via Douglas DC7C and return.
★ Taxi transportation to and from hotel and airport at Grand Cayman.
★ Accommodation for 14 days, including breakfast and room service, at Galleon Beach Hotel or Coral Caymanian Beach Club.
★ Escorted automobile and boat tour to North Sound of Grand Cayman for fishing, lobster progging, fish fry on Rum Point beach.
★ Movies, dancing, equipment and facilities for wide range of holiday activities.
★ Hotel accommodation in New Orleans, including breakfast, transportation to and from airport.
★ Tips on package services, departure tax.

Choose Your Caribbean Holiday Package Now

Flight Dates (1) Off season (2) Between seasons (3) In season	Galleon Beach Double Each*	Galleon Beach Triple Each*	Coral Cayman Double Each*	Coral Cayman Triple Each*
(1) 19 Nov 65 15 Apr 66 28 Apr 66	$390	$350	$350	$310
(2) 3 Dec 65 18 Mar 66 1 Apr 66	$420	$380	$385	$345
17 Dec 65 3 wks Xmas special	$540	$480	$495	$435
(3) 7 Jan 66 21 Jan 66 4 Feb 66 18 Feb 66 4 Mar 66	$455	$415	$425	$385

All rates quoted in Canadian funds.

No passports required. Flights leave Vancouver Friday evening, arrive Grand Cayman Saturday morning. For complete information and reservations, see your travel agent, or contact
ELGIN HOTELS ★ WEST INDIES
1030 West Georgia Street, Vancouver, B.C. MU 1-2361
Hotel division of Security Acceptance Corporation Limited

George Paulin Travel Service
1006 Government
382-9168

Blaney's Travel Service
920 Douglas St.
382-7254

Traveleyden Tours Ltd.
766 Fort St.
388-4201

Featherstone Travel Service
734 Yates
386-6101

TONIGHT 8 P.M.
Former Y. M. C. A. Building
Corner Blanshard and View Streets

FRANK HUNTER

Honorable
W. N. CHANT
Minister of Public Works

You're Invited to
HEAR ★
Frank HUNTER
and Guest Speaker—Honorable
W. N. CHANT
Minister of Public Works

★ INFORMAL . . . ENTERTAINING!
BRING A FRIEND . . . FREE
COFFEE AND DOUGHNUTS

★ IMPORTANT
For this election, thousands of Canadians from coast to coast will be voting for the best man in their riding—regardless of the party he represents.
FRANK HUNTER will reveal to you the reason why.

Vote HUNTER M. FRANK X CREDIT SOCIAL

FOR VICTORIA, OAK BAY, ESQUIMALT, Saanich Panhandle

Inserted by the Social Credit Campaign Committee for Victoria

VICTORIA TO LOS ANGELES
By "Princess Patricia"
See Us Now For Your Booking To Los Angeles Or For A 2-Week Mexican Holiday Cruise.
This Offer is Limited So Make Reservations Now At
WILLIS TRAVEL BUREAU
1239 Broad St. EV 2-6624

PASADENA TOUR
Escorted by Teresa Forslund

Sacramento
Los Angeles
San Diego
Coronado
Santa Barbara
San Francisco
Portland

Our 16th annual tour to Pasadena will leave Victoria by de luxe bus Dec. 28. Your transportation and hotels are provided for 2 glorious weeks.

We have reserved the best grandstand seats for the Pasadena Grand Floral Parade, plus a special New Year's Dinner in Los Angeles.

Our tour also includes trips to Knott's Berry Farm, Disneyland, Marineland. While in San Diego, we visit the world-famous zoo and lovely Point Loma.

You will then visit Santa Barbara, San Francisco, Eureka, Eugene and Seattle, arriving home on January 10th. Double, each, $189.00.

See us for itinerary. Book now while space is available!

WILLIS TRAVEL BUREAU
1239 Broad St. EV 2-6624
Between View and Broad Streets

TO AUSTRALIA
By SS. Lakemba, end of Feb.
This 90-passenger cargo ship offers one class accommodation from Vancouver to Australia via Honolulu and Fiji.
Has spacious lounge, dining saloon, bar, smoking room, cabins with shower and toilet, air-conditioned. Carries doctor. Fare from $400 one way, return $720.
There is ample time to see all the places of interest in Honolulu and Suva. We have descriptive color brochures of these places.
This ship is in Australia about one month and you may visit Sydney, Brisbane, Hayman Island in the Great Barrier Reef, Canberra, Melbourne, Adelaide and Hobart. See us now about a return trip or a complete 28-day tour of Australia. Bookings are heavy, so please hurry with your reservations!

WILLIS TRAVEL BUREAU
1239 Broad St. EV 2-6624
Between View and Yates Streets

CARGO LINERS
AROUND THE WORLD

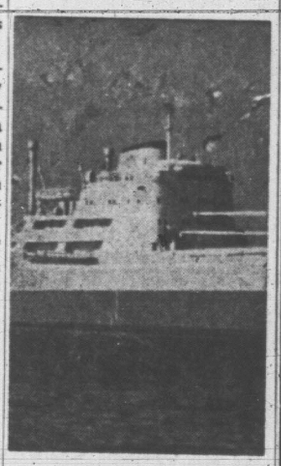

These popular vessels of "United Yugoslav Line" sail regularly from Vancouver around the world via: Panama and way ports to Genoa, Trieste, Rijeka, Beirut, Alexandria, Port Sudan, Aden, Cochin, Madras, Djakarta, Hong Kong, Japanese Ports and back to California.

All cabins are located mid-ship, each including twin beds, lavatory and sitting room.

The complete voyage takes from 5½ to 6 months, all for cost of $1,600 U.S. Only $1,280 on ships that are not air-conditioned.

Space is now available on January sailing from Vancouver. Make your booking right away.

WILLIS TRAVEL BUREAU
1239 Broad St. EV 2-6624
Between View and Yates Streets

1966
P.&O.-ORIENT SAILINGS TO EUROPE
Via the Orient

Lv. Vancouver	Ship	Arr. England
June 22	SS Oriana	May 3
Mar. 21	SS Ibiria	Aug. 13
Oct. 22	SS Ibiria	Dec. 30
Via the Panama		
Feb. 26	SS Chusan	Mar. 25
April 19	SS Canberra	May 12
June 23	SS Oriana	July 15
July 13	SS Canberra	Aug. 5
Oct. 2	SS Arcadia	Oct. 29
Nov. 13	SS Himalaya	Dec. 9

Call us now for
★ Information
★ Tickets
★ Reservations
386-6101
734 Yates St.
FEATHERSTONE TRAVEL Service

OPEN HOUSE SUNDAY
October 31st
9 a.m. to 9 p.m.

Facilities for Men
Facilities for Women

LOOK BETTER FEEL BETTER
Palm Springs Will Slim You Trim You In Just 30 Days
Palm Springs & European Health Spa offers you a personalized fitness program tailored to meet your specific weight problem.

$750,000
EXPANSION SPECIAL
Enroll Now at Just
1/2 OUR NATIONAL RATE
In Celebration of the Opening of 3 Additional New Spas in Western Canada

COMPLETE FACILITIES INCLUDE:
- Ultra-modern Health Club for men
- Patented electric reducing machines
- Figure contouring and firming machine
- Magic profile facial machine
- Hydro-swirlpool treatments
- Finnish Sauna Steam Room
- Oil of Eucalyptus inhalation room
- Private thermostatically-controlled showers
- Private Clothes Lockers
- Personal Extraordinary Service
- Luxurious figure contouring salon for women
- Mechanical body reproportioning machine
- Mild progressive resistance exercising apparatus
- Completely air-conditioned
- Hot mineral baths
- Private Ultra-Violet Beauty Ray Sun Booths
- Mechanical massage and spot reducing
- Private dressing booths
- Individual programs and complete supervision

Palm Springs Health Spas now have five Vancouver Clubs, and are open in Calgary at 501—18th St., S.W.; in Edmonton at 8126—82nd Ave. Now under construction Winnipeg, Toronto and Montreal. Affiliated prestige clubs located in major cities throughout U.S., Latin America, Europe.

Palm Springs & European
HEALTH SPA
1315 Government Street

Nickname Justified

AUCKLAND, N.Z. (CP)—Wellington, capital of New Zealand, is widely known as Windy Wellington by people from all other parts of the country. They say a Wellingtonian can be identified anywhere in the world by the way he instinctively clutches his hat as he rounds a street corner.

Now scientists have produced confirmation that Wellington's nickname is justified. They reported that meteorological records show Wellington has had the highest wind gust measured in New Zealand—154 miles an hour.

The studies show that Wellington is also more prone to recurring high winds than other cities. Wellington can expect gusts of 134 miles an hour once every five years.

On Nov. 8
WIN WITH
WAITE | X
(Inserted by the P.C. Campaign Committee)

PASADENA CALIFORNIA TOUR

Grand Floral Parade — Front Row Grandstand Seats

Escorted by Doris and Wm. Heller—By Charter Bus

15 Days, $195 Canadian—Dec. 27 to Jan. 10
12 Seats Only Left.

Via Portland, Mt. Shasta, Fresno, Los Angeles, Santa Barbara, San Francisco, California Coast, Redwood Hi-way, Crescent City, etc., Your Chartered De Luxe air-conditioned bus stays with you all the time and takes you to Knott's Berry Farm, Disneyland, Marineland, Tijuana, Mexico, San Diego Zoo, Pasadena Parade, etc., and many other surprises; you will enjoy good companionship, commentary on points of interest, etc. Our fifth Tour of California this year. Excellent Hotels or Motels included in the cost of all tours. Write or phone for itinerary, also a special showing of 35 mm. slides of 1964 and 1965 Pasadena Parade. Reserve early—limit 40 seats.
PLEASE NOTE: We use Chartered Buses only. Not scheduled buses from city to city, with many inconveniences. We use one bus only for the entire tour.

CAPITAL CITY TRAVEL CLUB
2581 Blackwood EV 4-1432

Sail to Europe via Panama and the Caribbean!

fares from $413 on P&O-Orient, "the biggest bloomin' ships sailing the seven seas."

Here's a sunny new way to—*or from*—Europe: sail aboard a giant P&O-Orient liner via Acapulco, Panama, Kingston, Nassau, Florida, Bermuda, Le Havre, Southampton, or London! Voyages are 18 days and longer. Call us for reservations tomorrow.

OFFICIALLY APPOINTED AGENTS FOR
P & O - ORIENT LINES

SPECIAL NOTICE—
Space still available in first class in "Canberra" Vancouver-Honolulu sailing Nov. 10 via San Francisco and Los Angeles.

GEORGE PAULIN TRAVEL SERVICE
1006 Government 382-9168

THIS IS HOW YOU DINE ON A SCENIC DOME TRAIN ACROSS CANADA

Yes, aboard THE CANADIAN! Pretty smooth . . . cruising across the country with soft lights, soft music, gourmet food and only the changing view to prove you're on a train . . . and First Class roomettes, bedrooms, berths, compartments and drawing rooms waiting to lull you to sleep. Also on THE CANADIAN—deluxe Coaches with reclining seats and full-length leg rests—economical, Informal Coffee Shop. See your Travel Agent or any Canadian Pacific office.

VICTORIA-REGINA Sample First Class $35.52 one way
Faresaver Plan all-inclusive fare, including upper berth and all meals. *(Meals and berth from Vancouver)*
Information and reservations: EV. 2-8131, EV. 5-7771

TRAVEL Canadian Pacific
TRAINS/TRUCKS/SHIPS/PLANES/HOTELS/TELECOMMUNICATIONS
WORLD'S MOST COMPLETE TRANSPORTATION SYSTEM

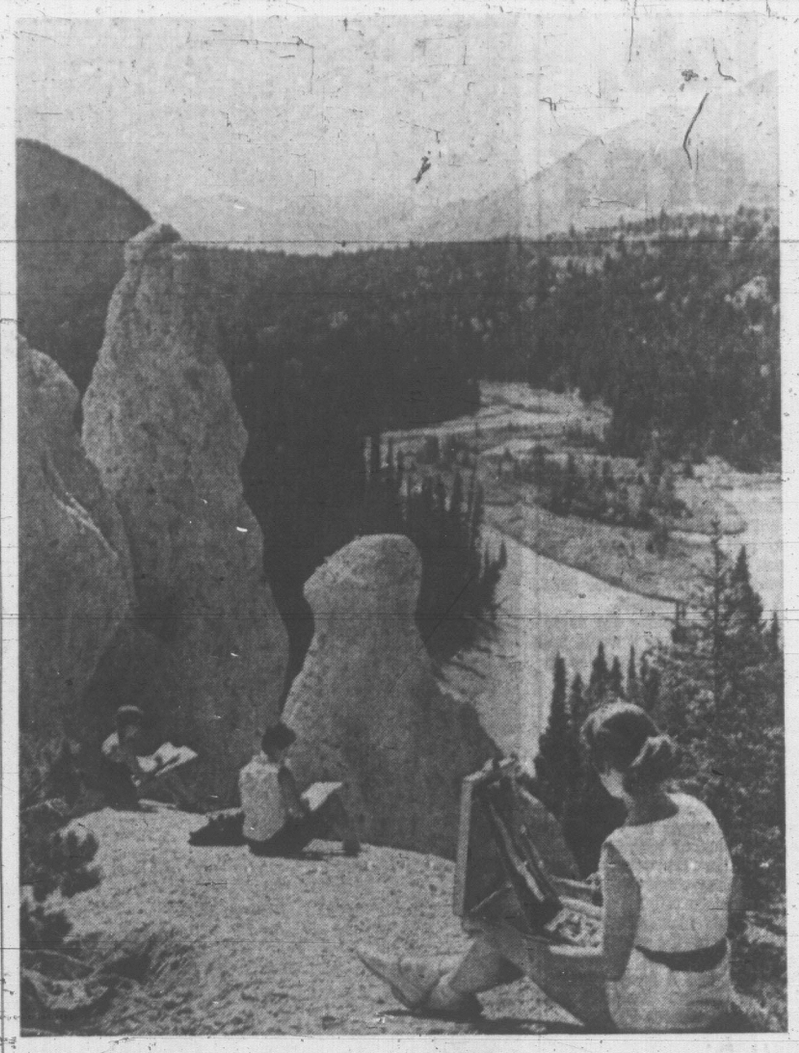

A BREATHTAKING view of the Rocky Mountains provides inspiration for art students at the Banff School of Fine Arts, located in a mountain resort centre about 80 miles west of Calgary. Established in 1933 with fewer than 100 students, it now handles more than 30,000 a year in courses ranging from art, theatre, ballet, music to advanced business management. (CP Photo.)

Success Story With Khuskhus

A success story in straw—or khuskhus grass — or banana leaves—and one that traces its beginning to Amerindians who lived in the Caribbean island of Trinidad thousands of years ago. Their designs and patterns, the materials they used, all can be bought today by a visitor to this tropical island, or be seen in other parts of the world where the demand for this unique and attractive craft is growing year by year.

It has all come about because Trinidad's dying basketry art was revived some 20 years ago and now forms the principal part of a prosperous handicrafts co-operative.

Realizing that in the remote country districts the indigenous crafts of basketry and matmaking were fast being forgotten, the Trinidad authorities made a great effort to revive them, not only from an aesthetic point of view, but also in order to provide practical employment for many of the poorer village wives who may be unable to take work outside their homes but can put their inherent skill to some profitable purpose.

And so a cottage industry was created and a co-operative formed which is now a well-established thriving concern bringing increased benefits to its members each year, while its products are gaining international fame.

The unique and attractive articles vary from petite banana leaf handbags for little girls to huge khuskhus grass carpets, and include gaily decorated hats, wooden ornaments, trays, vases, mats and shoes.

Originally the Amerindians discovered that the versatile tirite reed growing in great quantities in Trinidad's forests could be woven and made into a number of household articles.

Basketry, however, is not the only local craft encouraged and sold under the auspices of the Trinidad co-operative. Perhaps the most beautiful, certainly the most durable and expensive, is the graded woodwork designed by one particular craftsman.

Taking strips of variously colored wood, he combines them together to make graceful bookends, lovely shallow bowls, trays and other articles. Smoothly-polished, giving a satin-like sheen, the woods blend together to form a perfect patern.

Local woods include mahogany, cedar and purple heart, and a certain amount of wood carving and inlay work are done at different places in Trinidad which find their way to the handicraft centres.

PORTLAND TOUR
3 Days, Dec. 10 - 11 - 12
$33 double each

Depart Friday, Dec. 10, on 9 a.m. ferry to Port Angeles then following Hood Canal to Portland, Ore., arrive 4 p.m., stores open 4½ to 9 p.m. Saturday we drive you to Multnomah Falls and Crown Point, following the old scenic highway, returning via beautiful Columbia River Highway; in the afternoon we drive you to the Lloyds Shopping Centre (World's Largest), returning to Imperial Hotel at 6 p.m. Sunday we depart for home, via Interstate Highway No. 5, to Tsawwassen, home by 7 p.m. Cost of tours includes excellent hotel, ferry charges, and Chartered De Luxe air-conditioned, rest-roomed buses. Tour director, etc. Membership dollar yearly. 20 seats left only.
Reservations by deposit only.

Capital City Travel Club
2581 Blackwood Ave. EV 4-1432

PHONE 386-3277
TOTEM TRAVEL
in the MAYFAIR SHOPPING CENTRE

W. L. (Bill) FERGUSON Manager

TOTEM TRAVEL EXCLUSIVES

HAWAII THIS WINTER
Special 3 week tour leaving Jan. 15, 1966 ..... $393.00

EUROPE IN THE SPRING
Special group leaving April 24, 1966, returning July 5, 1966. Immediate selection of cabins available. From $480.90

JAMAICA NOW!
Holland-America Ss. "Diemerdyk" leaving Nov. 12 for Jamaica. Approximately 3 weeks en route. Space available now ..... $400 (Canadian)

Agents for Thomas Cook Travellers' Cheques
Always Plenty of Free Parking
Open Monday to Saturday 9:00-6:00 p.m.
Thursday and Friday Evenings till 9:00 p.m.

'Pearl of the Pacific'

They call it "The Garden City," "the Monte Carlo of the Americas," and "the "Pearl of the Pacific," and each name well applies for Vina del Mar is all these and much more.

The beautiful city, located 80 miles from Chile's capital of Santiago, was founded in 1874. In the 90 years intervening it has become a fashionable and luxurious Pacific resort.

Santiago, served twice-weekly by Canadian Pacific Airlines DC-8 jets, is only hours away from all major centres served by the airlines five-continent routes. Vina del Mar and all of Chile can be leisurely explored from this central city.

Mother nature had a large part in making Vina such a renowned tourist attraction when she combined its forest-terraced landscapes with its long clean beaches. Then she added an ideal climate which allows for cloudless, sun-drenched days in summer (when Europe and North America are facing winter blizzards) and agreeable weather with almost no rainfall even at the height of Chile's winter (June to August).

HAWAIIAN KING HOTEL *WAIKIKI*

All units 4-room suites with COMPLETE KITCHENS and private balconies for only $12 (double) daily!

- maid service
- carpeting, elevator
- 24-hour switchboard telephone
- swimming pool, tropical setting
- free hula instruction
- $10 single, $12 double daily min.
- $3 each additional person
- MONTHLY DISCOUNT

Call your local Travel Agent or Write 417 Nahanani St., Honolulu

JOIN OUR CHRISTMAS HONOLULU TOUR DEC. 18 TO JAN. 2

Fly with our tour from Victoria to Honolulu and spend 16 glorious days at the new Pagoda Hotel in the centre of Honolulu. Here you will enjoy a casually relaxed, informal and perfectly "Hawaiian" atmosphere. You will find your time taken up with sunning, shopping and sightseeing. **A tour escort will be on hand to serve you!**

COST FOR COMPLETE TOUR
Twins ..... $375.00 (Canadian
Single ..... $418.00 Funds)

Call in Now for your Colorful Brochure and Detailed Itinerary.

Economy Hawaiian Tours—Jan., Feb., March
ONLY $319.00 C.F. FROM VANCOUVER
Don't Miss This Special Offer!!

WILLIS TRAVEL BUREAU
1239 BROAD STREET EV 2-6624
Between View and Yates Streets

UNBELIEVABLE but TRUE
16 DAYS in HAWAII
$319.00 CAN'T ALL INCLUSIVE

Never before has there been such a bargain to Hawaii. Join one of our six departures, January 8th, 22nd, February 5th, 19th, March 5th and 19th. Fly directly to the Big Island of Hawaii and spend five glorious days at Hilo and Kona. Next to Maui for three days and on to Waikiki for the balance of your stay. Call or drop in soon and find out how TRAVELEYDEN *is able to bring you such outstanding value.*

BOOK NOW

Price Includes
ROUND TRIP AIR FARE ★ INTER-ISLAND FLIGHTS
EXCELLENT HOTELS ★ LOADS OF SIGHTSEEING
TRANSFERS ★ HAWAIIAN ESCORTS ★ PARTIES

For details phone or see
TRAVELEYDEN TOURS LTD.
766 Fort 388-4201
Open Saturday until 4 p.m.

BLANEY'S OFFER AIR-SEA TOURS

TO NASSAU JAMAICA BERMUDA

In co-operation with AIR CANADA, P & O ORIENT LINES, and U.T.L. HOLIDAY TOURS:
TOURS INCLUDE: Transfers on arrival and departure, some sightseeing tours, hotels, breakfast and dinner at hotels, port taxes, all meals aboard plane and ship, and exciting, fun-filled activities at sea.

NASSAU 22 to 28 days
LV. VAN. BY AIR, RT. BY SHIP. Dec. 3, '65; Feb. 11, Aug. 12, Sept. 9, '66. Return by ship via Cristobal, Panama Canal, Balboa, Acapulco, Los Angeles, San Francisco, back to Vancouver. Sharing basis, Can. funds, rates from $663
LV. VAN. BY SHIP, RT. BY AIR. Apr. 19, Oct. 2, '66. Same ports of call as above. Sharing basis, Can. funds, rates from $570

JAMAICA 23 days
LV. VAN. BY SHIP, RT. BY AIR. Feb. 26, '66. Same ports of call as above, excluding Nassau. Sharing basis, Can. funds, from $749

BERMUDA 29 days
LV. VAN. BY AIR, RT. BY SHIP. May 27, '66. Via Port Everglades, Cristobal, Panama Canal, Balboa, Acapulco, Los Angeles, San Francisco, back to Vancouver. Sharing basis, Can. funds, from $803

Ask for complete details, Free Color Brochure. Accommodation Limited. Suggest, Book Now!

BLANEY'S TRAVEL SERVICE
920 Douglas Street
Phone 382-7254

新方法を発見ーましょう*
ヨーロッパへこの魅惑的な

***Discover this enchanting new way to Europe —aboard P&O-Orient's great British liners!**

You can explore Hawaii, the Orient, India and the Mediterranean. Spend up to seven weeks on one of the "biggest bloomin' ships sailing the seven seas." All for as little as $17 a day—on your way to Europe with P&O-Orient.

THE kimono clad girls in our photograph are welcoming your giant P&O-Orient liner to Kobe, Japan.

You have already seen Hawaii and Yokohama. Ahead of you are the glittering ports of Hong Kong and Singapore. (Or perhaps Manila and the South Seas.) Then Ceylon, India, Aden, Egypt and the Mediterranean.

A memorable holiday exploring some of the last unspoiled lands of the world before your holiday in Europe.

You'll also have a *third* holiday—your holiday at sea on one of the biggest and fastest liners sailing round the world. Every P&O-Orient liner is completely air-conditioned. Each has at least five open decks for sports or relaxing. Two swimming pools. A half-dozen cafés. Two orchestras. And more to do at night than you'll find in a fair-sized city. You'll luxuriate in P&O-Orient's superb British service with interesting shipmates from every part of the world.

What does it all cost?

Your trip to Europe via the Orient on a great P&O-Orient liner starts at just $1155 first class, $781 tourist. Or, if time is short, why not sail to the Orient and fly back home? Three weeks as low as $914 first class, $780 tourist, air fare included!

Check the schedule below for the sailing most convenient for you. Mail coupon for literature with *all* the information. Then see your travel agent for reservations. He's an expert at taking care of the details for you. All fares quoted in U.S. currency.

P&O-ORIENT SAILINGS TO EUROPE VIA THE ORIENT 1966
(Clip and save for handy reference.)

LEAVE VANCOUVER	SHIP	ARRIVE ENGLAND
March 21	S.S. Orjana	May 3*
June 22	S.S. Iberia	August 13*
October 22	S.S. Iberia	December 30*

*Convenient connection for the trip home by way of Florida, the Caribbean, Panama and Mexico.

P&O-Orient Lines, Dept. 10
409 Granville Street, Vancouver 2, B.C.

Sirs: Please send me detailed literature on your 1966 voyages to the Orient and Europe.

Name _____
Street _____
City _____ Province _____
My travel agent is _____

If Leafs Can't Do Job, Who Will Stop AHLers?

Hal Malone LOOKS AT SPORTS

Over a long "cuppa" with Indianapolis race driver **Robert Harkey Jr.** . . .

Do the tips on driving safety you give high school students have a sustaining effect? Or are they soon forgotten, a la Billy Graham's "instant Christianity?"

"That depends on the children. I try and sneak a few jokes into my talks and if they get them right away I feel they'll remember and follow through. I don't tell them not to exceed the speed limit or stop for all red lights. That stuff they've heard a thousand times and it goes right through their ears. I tell them 10 minutes a week checking their cars could mean a lifetime of accident-free driving."

BOB HARKEY

Do you think a boy of 16 is mature enough to operate a lethal weapon like an automobile?

"If he has completed a course in driver education, I'd say 'yes.'

"No youngster should learn to drive from his family. Anybody can be taught how to let out a clutch or steer. But youngsters should learn the 'why' of driving. This is how to develop the proper mental attitude. In the U.S., driver education in schools will soon be mandatory. In one poll I saw, high school students who took driver education classes had better safety records than college graduates or adults."

If race drivers wear shoulder harnesses why isn't there greater emphasis on their use by street drivers?

"It's hard to get across the simplest safety measures to the public. Eventually, maybe in 30 years, everybody will wear helmets. But imagine trying to get a helmet over a bouffant hairdo! Seat belts save 5,000 to 10,000 lives a year in the U.S. but you can't get some women to wear them because they don't want to wrinkle their dresses."

★ ★ ★

Why is auto racing the largest spectator sport in America? What's the appeal?

"It's hard to figure. Why do people like Demolition Derbies? The cars only go 30 miles an hour yet they draw knockout crowds. A lot of people say they don't want to see drivers hurt or killed. This I don't believe. I think they want to see accidents. They don't ordinarily see a car turn over on the street.

"Maybe racing fans have a hidden desire to be in the cockpit. Racing is a form of expression. They can't drive competitively but they go to the track because it puts them close to the men they would like to be."

I understand you have a civilian pilot's license, have done wing-walking, sky-diving and parachuting. Exercise is wonderful, but isn't this an ideal way to get fitted for a long, black box?

"There's no danger in sky-diving—if you know what you're doing. Wing-walking? You're strapped on. Even picking a ribbon off goal-posts when you're doing 130 miles an hour upside down isn't as hard as it looks. It's not like the old days when you flew by your teeth. You're as safe as the pilot. Unless the plane crashes.

"I hear a lot about parachutists crashing and I wonder about it. When I was with the U.S. Rangers, we used to stuff our chutes like you fold dirty laundry into a bag. Our instructor used to say there's only three ways your chute would fail. If you packed it wet, twisted it or got tied up in it while falling."

★ ★ ★

You also tried boxing. What made you switch from butting heads to butting fenders?

"I couldn't get fights when I wanted them. There wasn't enough money in it to warrant not working.

Troy Ruttman announced his retirement last year from driving. Too dangerous, he said. In effect: "I'm kooky and so is everybody who does this for a living." How do you feel about the danger factor?

"Ruttman and I are the same age, 35. When a guy gets older he tends to slack off. And Ruttman had three bad accidents last year, any one of which could have been fatal. Perhaps he felt his reflexes going. I don't want to knock Ruttman but I think it boils down to what the Marines call 'The Tiger in The Man.'

"That tiger makes or breaks a fighter pilot. Why does a guy keep on fighting when all hope seems lost? When you're doing 150 miles an hour and your car spins out of control why does a guy keep on fighting? Why doesn't he give up? Same with a pilot. If he has a flameout, why does he fight to save it rather than bail out?"

★ ★ ★

Have you been injured badly?

"I've been lucky. I dislocated my neck, four, five times and I've had my feet scalded by hot water and oil. I broke my nose three times; once in the ring, once in football and once when I was asleep in the back seat of a passenger car and the driver ran into a truck carrying coffins."

Then you think driving is really safe?

"Well, for me race driving has been a lot safer than highway driving."

How's that again?

"Last April I was driving about 55 on a highway near Charlotte, North Carolina. All of a sudden this hog that had been running alongside the road dashed in front of me. I hit the brakes but ended up with 400-pounds of hog all over the grill.

"I've raced for 16 years and I've never hit a hog on a racetrack."

Barons Play Here Tonight After Belting Totems 7-2

Victoria Maple Leafs have inherited the task of trying to prove Western Hockey League clubs haven't chewed off a bigger mouthful than they can handle.

This is the first season of interlocking games between WHL teams and American League squads and the eastern boys are threatening to batter the prestige of the westerners.

Los Angeles Blades have lost three straight games in American League cities. This was expected since the Blades are rated one of the weakest coast clubs.

But Friday night Cleveland Barons moved into Seattle and struck a mighty blow for AHL superiority by blasting the Totems 7-2.

Tonight the Barons, winners of both their starts this season, step into Memorial Arena for a battle with the Leafs, who are leading the WHL with four wins and a tie in six outings.

If the Leafs suffer the same fate as the Totems, it would appear the western circuit is in trouble.

Police Break Up Vancouver Hassle

In a Western League game played Friday at Vancouver, the Canucks whipped San Francisco Seals 3-1. Temp rs were boiling in the final period and a post-game scuffle resulted in referee Willie Papp and Vancouver coach Bert Olmstead tossing punches with a group of 'Frisco players, led by Larry McNabb. Police moved in quickly to break up the argument.

Howie Hughes and Jack Evans gave the Canicks a 2-0 lead in the first period and Dave Duke added the third goal in the middle stanza.

Gilles Villemure, who turned back 22 attempts by the Seals, lost his shutout with less than a minute to play when veteran Al Nicholson connected for the San Francisco tally.

Two Seals picked up misconducts late in the game—a 10-minute misconduct to Gerry Odrowski, and a game misconduct to Forbes Kennedy for swearing at referee Papp.

Seattle Coach Calls It Disgrace

The referees weren't taking much from anyone—coach Bud Poile of San Francisco found himself sent off the bench late in the game for abusive language to a referee, and that carried an automatic $50 fine with it.

Bobby Kromm, a newcomer to the Western League coaching ranks, was very quiet after Seattle's 7-2 loss.

"Have you ever seen such a disgrace?" he said quietly after the game.

Ron Atwell and Joe Szura both scored twice for the Barons who led 3-2 going into the final period. They collected four insurance markers in the third frame while the Totems were unable to get out of their end.

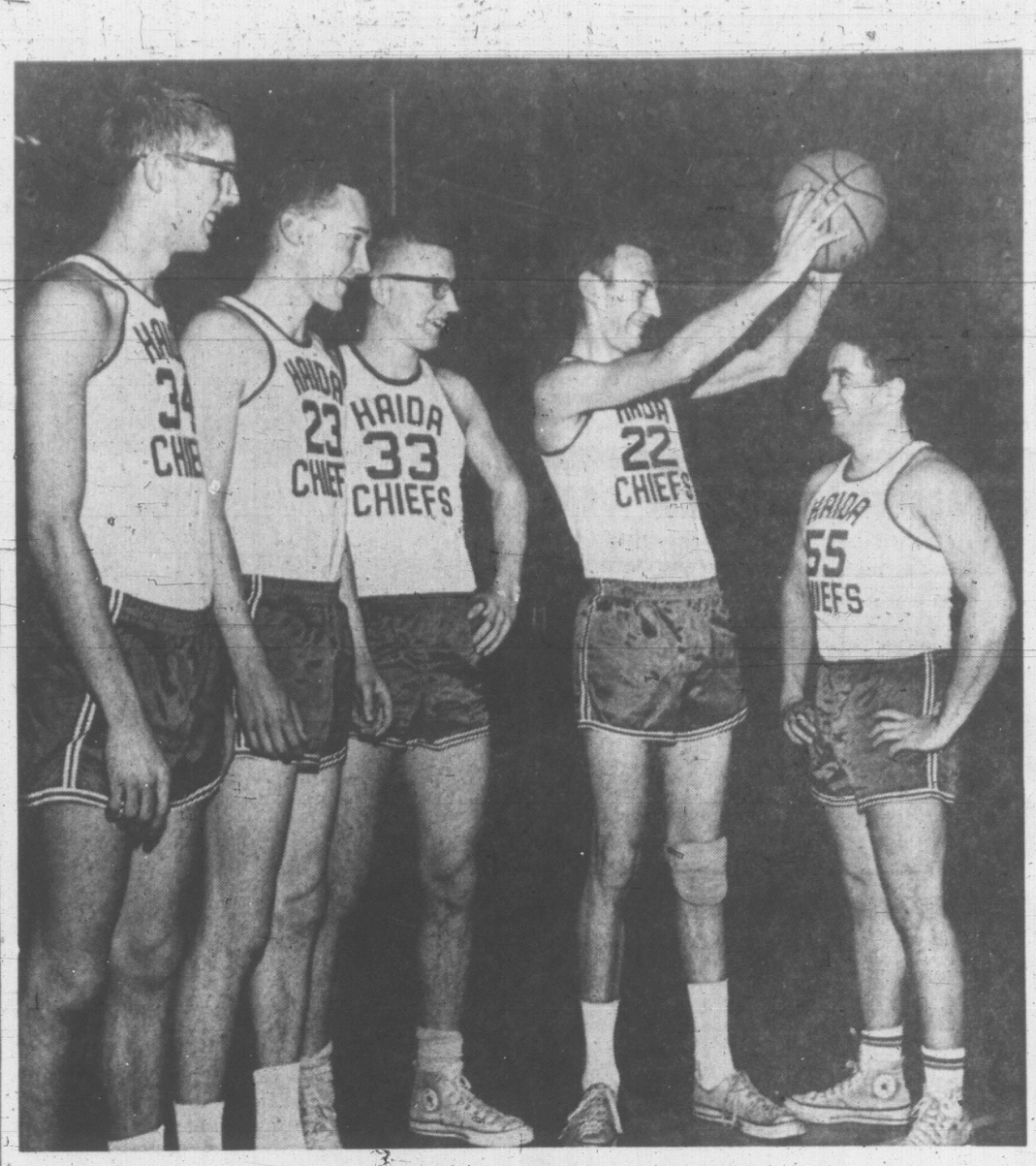

HI THERE, LITTLE MAN!

Mixing with skyscraper set is good way for little man to collect comments about his size, and Mike Gallo (right) gets treatment from John McKeachie (34), Darrell Lorimer (23), John Lauvaas (33) and John Devlin during workout of Haida Chiefs. City senior men's basketball club opens season at Alberni Nov. 13 and makes first home start on Nov. 19 at Central Junior High School.

HUGE DOUBLE AT PAWTUCKET

PAWTUCKET, R.I. (AP)—With a 100-to-1 shot winning the first race, the daily double at Narragansett Park, Friday, paid a whopping $3,513 for $2. The big payoff was formed by Sarge, who returned $202.20 after taking the first race, and Guemes, who paid $26 for his victory in the second.

WHL SUMMARIES

	GP	W	L	T	F	A	Pts.
VICTORIA	6	4	1	1	22	16	9
Portland	6	3	3	0	19	19	6
San Francisco	5	2	2	1	21	17	5
Vancouver	5	2	3	0	18	21	4
Seattle	6	2	4	0	23	22	4
Los Angeles	4	0	4	0	12	29	0

Next games—tonight: Cleveland at VICTORIA; Los Angeles at Springfield; Vancouver at Seattle.

SAN FRANCISCO 1, VANCOUVER 3

FIRST PERIOD

1—Vancouver, Hughes 4:50.

2—Vancouver, Evans (Cahan) 14:26.

Penalties—McCallum (V) 5:27; McNabb (SF) 10:15 and 16:40.

SECOND PERIOD

3—Vancouver, Duke (Kabel, Evans) 13:00.

Penalties—Cahan (V) 8:41; Popein 10:31; Gravel (SF) 18:31; Hughes (V) 19:53.

THIRD PERIOD

4—San Francisco, Nicholson (Burns, Thirsby) 19:28.

Penalties—McCallum (V) 11:03; Odrowski (SF) (misconduct) and Kennedy (SF) (game misconduct) 18:54.

Stops:

McCartan	4	8	9—21
Villemure	9	9	4—22

Attendance: 3,963.

CLEVELAND 7, SEATTLE 2

FIRST PERIOD

1—Cleveland, Atwell 13:34.

Penalties—Ellett (C) 9:29; Hale (S) 3:27; Zicdel (C) 10:09; Mattiussi (C) (misconduct) 10:09; Glover (C) and Ward (S) 13:10; Needham (C) 15:20; Heiskala (S) (double minor) and Atwell (C) 19:21; Seattle bench penalty (served by Campbell) 19:56.

SECOND PERIOD

2—Cleveland, Glover (Mattiussi, McCarthy) 2:56.

3—Cleveland, McCreary (Schultz, Hoekstra) 10:31.

4—Seattle, Powers (Fielder) 12:05.

5—Seattle, MacFarland (Sinclair, Fielder) 19:58.

Penalties—Mantha (S) 10:04; Needham (C) 11:36; Ellett (C) 19:02.

THIRD PERIOD

6—Cleveland, Courcy 3:09.

7—Cleveland, Atwell (McCarthy, Glover) 15:37.

8—Cleveland, Szura (Courcy) 17:11.

9—Cleveland, Szura (Courcy) 17:52.

Penalties—Mattiussi (C) 11:40; Ward (S) 14:42.

Stops:

Binkley	8	8	5—21
McLeod	11	8	8—27

Attendance 6,231.

Stamps Drop Title on Line In Sunday Tiff With Lions

By The Canadian Press

Larry Robinson, Martin Fabi, Tommy-Joe Coffey and Calgary Stampeders could be the big winners when the Western Football League ends its regular season with two weekend games.

Then again, it could be Peter Kempf, Randy Kerbow, Hugh Campbell and Winnipeg Blue Bombers.

A number of individual winners as well as the WFC playoff structure will be decided when Saskatchewan Roughriders play Edmonton Eskimos Saturday and the Stampeders play British Columbia Lions at Vancouver Sunday.

Among the more interesting duels will be Robinson of the Stamps against Kempf of B.C. for the scoring title; Fabi of the Roughriders against Kerbow of the Esks for the punting title and Coffey of the Esks against Campbell of the Riders for the pass-receiving title.

It's all on the line for the Stamps in their game against the fourth-place Lions.

CAN BREAK TIE

If the Stamps win or tie, they will break a first-place tie with the Blue Bombers and leave Winnipeg to face Saskatchewan in the sudden-death semi-final.

If the Stamps lose, they relinquish first place to the Blue Bombers who have beaten them two of three in league play. Calgary then would miss the valuable first-round rest in the playoffs and be left in the showdown semi-final with Saskatchewan.

Tonight's 'Edmonton - Saskatchewan game will be televised over Channels 2 and 6, starting at 8. Sunday's game at Vancouver will be seen on Cablevision only and broadcast over CKNW (980), starting at 2 p.m.

The Kerbow-Fabi and Coffey-Campbell duels will both be in the Edmonton game.

Kerbow and Fabi are tied for the WFC punting lead with 42.4-yard averages.

COFFEE LEADING

Coffey has 75 receptions to Campbell's 71—and will move into the Esks' defensive backfield to put man-on-man coverage on Campbell.

Campbel landed a season-long holdout Friday and signed a three-year contract with the Roughies.

The 27-year-old flanker had been saying all season that he would play out his option and become a free agent. He indicated he would try for a place with an American team next year.

HUGH CAMPBELL
. . . signs contract

Unbeaten Teams Share Puck Lead

Victoria Machinery Depot and Victoria Press share first place in the Stuffy McGinnis Hockey League after keeping unbeaten records intact at Memorial Arena Thursday night.

VMD nipped Mercury Marine 5-4 and the Pressmen trimmed Olsons 7-3.

Standings:

	W	L	T	F	A	Pt.
Victoria Press	2	0	1	14	6	5
Vic Machinery Depot	2	0	1	11	8	5
B.C. Civil Service	1	1	1	7	8	3
Olson's	1	1	1	11	10	3
Mercury Marine	1	2	0	7	14	2
B.C. Hydro	0	3	0	4	8	0

SPORTS OF ALL SORTS

Gary Fires 62 Again To Win Aussie Crown

(Times News Services)

Gary Player, South Africa's wonderboy of golf, won the Australian Open championship at Adelaide today by six strokes after posting another spectacular 62 in the third round and then finishing the 72-hole test with a 69 for an aggregate of 264.

Jack Nicklaus of Columbus, Ohio, who started the final day four strokes ahead of Player, zoomed to a 70 in the third round and then took a 71 in the fourth round over the flat Kooyonga course, where par is 37-36—73.

Frank Phillips of Australia registered 66-69 for his two rounds today and pulled into a tie with Nicklaus for second place at 270.

Player, already the U.S. Open champion and winner of two world titles in international competition this summer, started the day four strokes behind Nicklaus but got eagles on the first two holes of the morning round and was even. By the time they went to lunch, Player was four strokes ahead of the American.

Player also had a 62 in the opening round Thursday.

The victory was worth $2,632 to Player. Nicklaus won $812.

Peter Thomson of Australia, British Open champion was fourth at 272 after rounds of 67 and 65 today. Bob Charles of New Zealand finished fifth at 275.

★ ★ ★

ALSO IN AUSTRALIA — Americans **Roland Hillier**, 20, and **Chuck Stewarns** finished 1-2 in the slalom event at the world water ski championships today and a 14-year-old from Florida, **Elizabeth Allan**, was crowned women's over-all champion although she finished only fifth in the trick event.

Italy's **Bruno Zaccardi** was third in the men's slalom while 19-year-old **Andy Murdison** of Toronto led the Canadian team with a 20th-place finish.

Brian Muirhead, 20, Winnipeg, placed 24; **Jean Rodrique**, 21, Quebec City, 32nd, and **Jean Perrault**, 19, Sherbrooke, Que., 41st.

IN VICTORIA — Fans attending events at Royal Athletic Park will find things more comfortable this winter . . . City workmen have completed covering 400 more seats . . . Athletic Park now can seat 800 under cover . . . Friday night's play in the 10th annual invitational badminton tournament at the Racquet Club was highlighted by a three-set mixed doubles marathon . . . **Elsie Radford** and **Tut Jones** outlasted **Ileane Bealle** and **John Meija** 18-15, 12-15, 15-11 . . . The tourney winds up Sunday . . .

SPORTS MENU

SUNDAY

SOCCER

2 p.m.—Victoria District League, first division; Luckies vs. Navy, Heywood Avenue Park; Gorge Molsons vs. Victoria West, Central Park; Hourigan Kickers vs. Brodies, Royal Athletic Park.

2 p.m.—Victoria District League, second division; Sidney vs. Wanderers, Beacon Hill Park; University Vikings vs. Victoria West, Gordorf Head campus; Gorge vs. Esquimalt, Bullen Park.

GOLF

12 noon—City Open button match, Urban Allan and Rick Kent (Colwood), vs. Art Donaldson and Dave Fanthorpe (Gorge Vale), Gorge Vale.

RUGBY

2:30 p.m.—Victoria Union, first division, Oak Bay Wanderers vs. Cowichan, Windsor Park.

VICTORIA SENIOR BASEBALL LEAGUE
ANNUAL MEETING
ELECTION OF OFFICERS
Nov. 7—8:00 P.M.
Union Hall, 715 Johnson St.
Those interested please attend.

WESTERN HOCKEY LEAGUE
INTERLOCKING ACTION
TONIGHT
8:30 P.M.
MEMORIAL ARENA
Game No. 4
CLEVELAND BARONS
vs.
VICTORIA MAPLE LEAFS
SPECIAL PRICES
Pensioners, students, children, any seat in the arena half price
Tickets on sale at the Memorial Arena Box Office 9 a.m. to 5 p.m. daily.
$3.00, $2.75, $2.50, $2.00, $1.50

World Heavyweight Championship, W.B.A.
CANADA'S GREAT SLUGGER
GEORGE
CHUVALO
Vs.
GREAT U.S.A. SCRAPPER
ERNIE
TERRELL
15 Rounds on Big Screen
Closed Circuit TV
Mon., Nov. 1, 7:00 p.m., McPherson Playhouse
Tickets now on sale McPherson Playhouse and Memorial Arena. $4.00, $5.00, $6.00. All seats reserved.

Vic High Captures Title in Overtime

HOOP GROUP CARDS CLINIC

Victoria and District Amateur Basketball Association will sponsor a clinic for coaches and referees.

Directed by Ollie Goldsmith and "Mo" Turner, the clinic will be held Tuesday at 7:30 p.m. at S. J. Willis Junior High School.

Information obtained at a recent clinic at Vancouver will be included in the instruction and new rules will be explained.

All interested persons are invited to attend. Information may be obtained from Bob Bird at 385-0793.

Willie Wong and Gary Goy each scored two goals, but the man of the hour for Victoria High Friday was Luciano Zambrano.

Zambrano scored a goal in the first overtime period to give the Vics a 5-4 victory over Oak Bay and the championship of the Inter-High Soccer League's second division.

There was never more than a one-goal difference in the thrilling, sudden-death final at Royal Athletic Park.

Wong scored Victoria's first two goals and Goy popped in the next pair. Bruce Howe and Dave Fish each scored twice for Oak Bay.

The same two schools are due to meet again next Friday in the first division final.

FIELD FOR INTERNATIONAL . . . . . TRIMMED TO FIVE

Bookies Slice Odds on George

(From CP Reports)

Heavy betting from the United States has forced a firm of London bookmakers to shorten the price on George Royal, the Canadian entry in the Washington International horse race, to 10-to-1 fror 33-to-1.

But George Royal, a four-year-old dark bay colt bred in British Columbia, is still the longest priced entry in the race at Laurel, Md., Nov. 11.

George Royal is owned by Ernie Hammond of Vancouver and Robert Hall of Aldergrove, B.C.

The bookmaking firm said Friday that $60,000 on George Royal had arrived in the last two days. The favorite is Roman Brother at 2-to-1.

The International suffered a double setback Friday when Convamore of England was forced to withdraw and it was learned the Russian entry, Aniline, had been shipped back to Moscow.

However, Laurel race track officials expressed hope Aniline, third in the 1½-mile turf classic last year, would be on hand for the race.

It was also reported that two more foreign entries may join the field for the $150,000 race. Laurel president John D. Schapiro is negotiating with the owner of a European horse and another invitation may be issued after the Clasico Simon Bolivar in Caracas, Venezuela, Sunday.

The remaining field now stands at five, including Roman Brother and Hail To All of the United States, Super Sam of England, George Royal of Canada and Diatone of France.

Convamore, a three-year-old who won the King Edward VII stakes last summer, was withdrawn because he had developed lameness following a workout.

The four-year-old Aniline won a race in Cologne, West Germany, Oct. 16, and was expected to be shipped to the United States, but now is reported back in Moscow.

Jack Nicklaus on GOLF

WHAT YOUR SHORT IRON DIVOTS WILL TELL YOU

IF YOU TAKE NO DIVOT WITH THE SHORT IRONS, CHANCES ARE YOU PLAY THE BALL TOO FAR FORWARD IN YOUR STANCE.

REMOVING TOO MUCH DIVOT—AN OCCASIONAL FAULT OF MY OWN—REVEALS THAT YOU ARE GETTING A LITTLE SLOPPY AND LOOSE AT THE TOP OF THE SWING, MAKING YOUR DOWNSWING TOO SEVERE, OR ABRUPT.

IF YOU TAKE TURF BEHIND THE BALL, YOU ARE MOST LIKELY LEAVING YOUR WEIGHT BACK ON YOUR RIGHT FOOT DURING THE DOWNSWING

B5C

© KING FEATURES SYNDICATE, INC., 1965, WORLD RIGHTS RESERVED

Big Money Chance Bout's Main Stake

TORONTO (CP)—Regardless of the betting odds, Monday night's heavyweight championship fight between Ernie Terrell and George Chuvalo at Maple Leaf Gardens shapes up as a battle of underdogs.

The World Boxing Association conferred the title on Terrell when he outpointed Eddie Machen March 5.

In the eyes of many fight fans, the six-foot-six Chicagoan will remain a committee-room champion until he beats Cassius Clay, the unbeaten titleholder. The WBA stripped Clay of the crown in September, 1964, for defying its regulations by signing a return-bout agreement before his first meeting with Sonny Liston.

Chuvalo, Terrell's first opponent since he won the title, is getting his best chance at the big money when he enters the ring Monday.

LOSER A WINNER

Ironically, the rugged Canadian champion earned it through a losing fight, his rousing 12-rounder against Floyd Patterson in New York's Madison Square Garden last February. The former heavyweight king, who might have had the shot at Terrell's title, chose to fight Clay at Las Vegas Nov. 22.

The WBA hopes to clarify the heavyweight picture by matching the winners of the Terrell-Chuvalo and Patterson-Clay fights.

Fighting before a hometown crowd, expected to number 13,000, Chuvalo figures to earn about $88,000 to Terrell's $110,000. Based on the crowd estimate, gate receipts would total $180,000 at admission prices ranging from $5 to a $50 top with closed-circuit television bringing in another $420,000 or so.

Terrell will pit a five-inch advantage in height and reach and effective left jab against the brawling Chuvalo's two-fisted attack to the body.

The 26-year-old champion has the more impressive won-lost record, 37-4 including 18 knockouts. He was stopped once in 1962 by Cleveland Williams, whom he outpointed in a return-bout the following year.

Victoria boxing fans may be able to see Monday's bout through closed-circuit television at the McPherson Playhouse, starting at 7 p.m.

Chuvalo, 33-9-2, has 27 knockouts and has never been knocked off his feet in competition.

Terrell's best-known victim, apart from Machen and Williams, was the veteran, Zora Folley, whom he outpointed in July, 1963. Folley won a comfortable decision over Chuvalo six months later.

RACING RESULTS

BAY MEADOWS

First Race—$2,000, claiming, three-year-olds and up, six furlongs.

Thunderhead (M. Valenzuela)	$47.80	$21.40	$7.20
Old Style (Jennings)		5.40	3.60
Island District (Baze)			3.80

Also ran: Brogan, Steelco, Fairpixon, Blaze O' Gold, Flower Count, Glennie, G. Winnigar Way, Triple Sail, Prince Charles. Time 1:11 2-5.

Second Race—$2,000, claiming, three-year-olds, five furlongs.

Tim Kevin (Costa)	$19.60	$8.60	$5.80
Win Court (Tohill)		5.40	4.00
Nadalane (Chapman)			4.20

Also ran: Sea Butte, Paris New York, San Jac Judy, The Fool, Mixtonic, Rayola. Time, 1:10 4-5.

Daily double paid $645.20.

Third Race—$2,000, claiming, three and four-year-old maidens, six furlongs.

Veiled Skies (Chapman)	$9.60	$4.80	$2.80
I Late (Hall)		9.40	4.40
Gold Pueblo (Pineda)			2.80

Also ran: Secoro, Zada, Shifty Boy, Tychain, Gallop N' Star. Time, 1:12.

Fourth Race—$2,000, claiming, three-year-olds and up, one mile.

Judge Me Not (Tohill)	$6.80	$4.20	$3.00
Rotar (Pineda)		5.60	3.80
Battle Mountain (Moreno)			3.80

Also ran: Minto Bubs, Buck Amigos, Weejon, Way Blue, Tricky One. Time 1:37 4-5.

Fifth Race—$2,500, claiming, three-year-old geldings, six furlongs.

Match Nearco (Valenzuela)	$5.00	$3.80	$3.00
Orphan Host (Kunitake)		9.60	5.40
Shady Shill (Hall)			4.80

Also ran: Persianella, Flying Music, Friendly Marge, Sally's Claw, Meet Moreau. Time 1:11 1-5.

Sixth Race—$2,500, claiming, three-year-olds and up, one mile.

Gulliver (Hall)	$5.40	$3.60	$2.40
Scotch Fog (Ross)		6.20	3.00
DH—Waralation (Valenzuela)			2.80
DH—Breeze On (Coombs)			2.40

Also ran: Gold Father, Me-uo. Time 1:37. DH—Deadheat for third.

Seventh Race—$2,600, claiming, three-year-olds and up, fillies and mares, six furlongs.

Me No (Knowles)	$31.20	$10.20	$5.80
War Capital (Baze)		3.60	2.80
Joyful Return (Jennings)			2.80

Also ran: Curra Flight, Ready Relief, So Lovely, Flaming Youth, Daily Word. Time 1:10 2-5.

Eighth Race—$3,200, allowances, three-year-olds, six furlongs.

Sculptured (Lambert)	$5.00	$3.20	$2.60
Every Breeze (Hall)		5.00	4.00
Ray Gold (Moreno)			4.20

Also ran: My Lindy, Jubie S., Neida Chris, Music Khal, Inavale. Time 1:10.

Ninth Race—$2,000, claiming, three-year-olds, one mile.

Man o'Fury (Chapman)	$16.80	$10.40	$5.80
Red Hot Papa (Frey)		7.20	4.80
Islams Glory (Lambert)			3.60

Also ran: Uncranked, Pop's Night Out, Pilot Prince, Rumba Time, Flying Scotsman, Bel Hombre, Se Beau Ne. Time 1:37 2-5.

HOCKEY TRAIL

AMERICAN LEAGUE

Eastern Division	GP	W	L	T	F	A	Pts
Quebec	6	4	1	1	29	17	9
Baltimore	6	4	2	0	24	17	8
Providence	4	3	1	0	13	12	6
Hershey	6	2	3	1	14	18	5
Springfield	4	1	3	0	13	19	2
Western Division							
Pittsburgh	5	3	2	0	24	17	6
Rochester	5	3	2	0	21	18	6
Cleveland	2	2	0	0	12	4	4
Buffalo	4	0	4	0	9	19	0

Rochester 5, Buffalo 2.
Cleveland 7, Seattle 2.

EASTERN LEAGUE
Jacksonville 2, Greensboro 7.
Long Island 0, New Jersey 9.
Johnstown 3, Clinton 5.
Nashville 2, Charlotte 6.

INTERNATIONAL LEAGUE
Muskegon 4, Toledo 5.
Fort Wayne 4, Port Huron 5.
Dayton 4, Des Moines 6.

SASKATCHEWAN JUNIOR
Estevan 2, Moose Jaw 3.
Weyburn 2, Regina 4.
Brandon 5, Melville 6.

MANITOBA JUNIOR
Braves 4, Warriors 4.
Rangers 5, Monarchs 2.

ONTARIO JUNIOR A
Montreal 6, Toronto 8.
Kitchener 3, Niagara Falls 5.

ONTARIO SENIOR
Oakville 2, Woodstock 5.

CENTRAL LEAGUE
Minnesota 5, Houston 1.
Memphis 3, Tulsa 2.

WESTERN INTERNATIONAL
Spokane 8, Cranbrook 3.
Kimberley 8, Rossland 4.

NORTHERN ONTARIO JR.
Sudbury 5, North Bay 12.

Top Spot Shared In Par Golf Test

Mrs. J. Chapman and Mrs. J. Mearns tied for silver division honors in a women's monthly par contest at Victoria Golf Club.

Laurels in the bronze "A" section were shared by Mrs. B. Hart and Mrs. C. Shearing while Mrs. A. Hawes won the bronze "B" division.

Here are the starting times for a women's par event Tuesday:

FIRST TEE
9:00—H. R. P. Brown, Wheaton, Markham.
9:07—Dyer, Warter, Hedley.
9:14—Dunn, Hassel-Gren, Burridge.
9:21—Chapman, Keyes, J. Cumming.
9:28—B. Wilson, Prior, Martin.
9:35—Haynes, Baiss, Boyd.
9:42—Thompson, B. Moore, MacFarlane.
9:49—Pope, E. Brown, Hamilton-Brown.

FIFTEENTH TEE
9:10—Leach, Senior, Newell.
9:17—Robbins, Watt, M. MacDonald.
9:24—Fortye, P. McDonald, Burland.
9:31—Osborough, Sutherland - Brown, Mayhew.
9:38—Husband, Housez, Stoneham.
9:45—Godfrey, Cameron, Emery.
9:52—Weston, Bleakney, Gulston.
9:59—Hadley, Morrow, L. Cumming.

ELEVENTH TEE
9:10—Bigsby, Hart, Alexander.
9:17—Mearns, Campbell, Dillabough.
9:24—Pidgeon, J. Ellis, A. Wintemute.
9:31—T. Munro, Van Der Vleit, McMaster.
9:38—Shearing, J. Munro, Littleton.
9:45—Baker, Goodland, Sheret.
9:52—Norris, Strachan, Gonnason.
9:59—Money, H. Ellis, McColl.
10:06—Mooney, Henderson, Hawes.

BOWLER OF WEEK

Former city champion Richie Loo has blasted his way to men's tenpin award in Times Bowler-of-the-Week competition with three-game total of 629. Avid golfer and one of three bowling brothers in sports-minded Loo family, Richie earned weekly laurels and earned spot in Bowler-of-the Year rolloff by firing games of 194-211-224 in Men's Senior League at Mayfair Lanes.

Fan Sues Stadium

MELBOURNE, Australia (AP)—A boxing fan hit in the eye by a two-shilling piece was awarded £400 Australian ($968) in court. Antonio Trovarelli, 21, had sued Stadiums Limited for injuries suffered when hit by one of a shower of coins thrown in the ring after a preliminary bout in 1964.

PATENAUDE SECOND

Cliff Thwarts Western Tide

It was cool-weather sailing all the way and Victoria distance aces successfully beat a Western Washington tide in the annual Royal Canadian Legion road races Friday.

Victoria Spartan Track Club stars John Cliff and Norm Patenaude finished 1-2 and the Western Washington State University track club picked off the next six positions.

17-SECOND MARGIN

The winner was John Cliff, who toured the four-mile course in 18 minutes and 40 seconds, or 17 seconds better than Patenaude's time.

Running in a slight drizzle, Jim Eaton of Victoria High captured the three-mile intermediate race in 14:14. He was followed home by Chris Garret-Petts of Oak Bay (14:37) and Charlie Thorne of Mount Douglas (14:44).

One title moved out of Victoria.

Shawnigan Lake's Doug Hansen won the junior trophy, whipping across the two-mile course in 11 minutes, 37 seconds. Royal Oak's Bill Beaveridge was second in 11:46 and Dave Hugget of Vic High was third in 12:16.

U.S. PRO BASKETBALL

NATIONAL ASSOCIATION
Cincinnati 131, Baltimore 121.
Boston 106, Detroit 103.
New York 100, San Francisco 110.

On Nov. 8 WIN WITH WAITE | X
(Inserted by the P.C. Campaign Committee)

a gift from WILSON'S makes a Merry Christmas

VIKINGS SINK NAVY

Skating Session Does the Trick!

Douglas Anderson, the freshman coach, issued a simple invitation to the University of Victoria Vikings' hockey team earlier this week:

"Leave your sticks in the dressing room and come out for a skate."

Skate they did, and Anderson's request for the fundamental thing in hockey paid off Friday as the Vikings hammered out a 7-3 victory over Navy in an Esquimalt District League shootin match at the Soprts Centre.

Vikings' skating emphasis showed up in the third period, when the collegians broke a 3-3 tie by rapping in four goals within six minutes.

Mike Woodley and Brian Whitten each scored twice for University. Mike McAvoy, Glynn Harper and Jim Haggerty (with the winner) added the other Viking goals while Ray Gregoire, with two, and Hardy Crowe, with one, replied for the Sailors.

PENALTY PARADE

The game was marred by a total of 64 minutes in penalties and an apparent mis-tally in the shots on goal. The penalty parade included misconducts to Gregoire and Viking's Don Ferguson.

Behind the goals, the mathematicians counted 100 shots, including 70 by Vikings.

Summary:

FIRST PERIOD
1. Navy, Gregoire 3:15.
Penalties: Sarkissian (V) 2:45, Lapointe (N) 6:32, Gregoire (N) 10:58 and 14:25, Austin (N) 18:10, Anderson (N), Ciochetti (V) and Gregoire (N) 20:00.

SECOND PERIOD
2. Vikings, Woodley (Sarkissian) :31.
3. Vikings, McAvoy 10:04.
4. Navy, Crowe (Nelson, Anderson) 17:20.
Penalties: Anderson (N) 3:00, Harper (V) 4:29, Gregoire (N) (minor and mis. conduct) 10:46, Anderson (N) 11:45, Woodley (V) 13:21, Nelson (N) 13:21, Wilson (V) 15:35, Sarkissian (V) 17:00, Blair (V) 17:42.

THIRD PERIOD
5. Vikings, Whitten 8:50.
6. Navy, Gregoire 9:19.
7. Vikings, Haggerty (Sarkissian) 14:48.
8. Vikings, Whitten 17:10.
9. Vikings, Woodley 18:42.
10. Vikings, Harper (Ciochetti) 18:57.
Penalties: Shikwork (V) 3:05, Ferguson (V) (minor and misconduct) 12:55, Cain (N) 13:12, Foreman (V) and Lapointe (N) 15:25, Nelson (N) 19:54.

Stops—

Hurd (V)	10	7	13—30
Cain (N)	22	33	15—70

STANDARDS LOWER

Cassius Won't Have Arithmetic Rematch

LOUISVILLE, Ky. (AP)—Heavyweight champion Cassius Clay, floored twice by army intelligence tests, apparently isn't due for a rematch any time in the future.

The question arose after the defence department announced Thursday that it was lowering intelligence standards for draftees and volunteers to get more men for the Viet Nam buildup.

But Kentueky selective service officials said today they have been informed by the department that "it would not be desirable at the present time" to re-test persons who flunked the test when standards were higher.

Clay flunked the first army test at Coral Gables, Fla., in January, 1964. He was tested again in March, 1964, and failed. At the time, the army said Clay couldn't handle simple arithmetic.

Soccer's Co-Leaders Put Records on Line

Gorge Molsons and Hourigan Kickers, the undefeated leaders, step out Sunday to preserve their edge atop the first division of the Victoria and District Soccer League.

The surprising Molsons will be seeking their third straight win when they meet Victoria West at Central Park while the Kickers are playing Brodies at Royal Athletic Park.

In another first-division match, Luckies will play Navy at Heywood Avenue Park.

In second-division activity, front-running Esquimat is due to play Gorge at Bullen Park; Sidney will meet Wanderers at Beacon Hill Park, and the University Vikings will entertain Victoria West on the Gordon Head campus.

All games get under way at 2 p.m.

Membership Drive For Table Tennis

Victoria Table Tennis Association has openings for new members. Anyone interested in playing table tennis is asked to attend a meeting at the Strathcona Hotel on Tuesday, starting at 8 p.m.

Persons unable to attend the meeting are asked to contact Val McIvor at 384-4322.

FIGHT RESULTS

BALTIMORE—Herbie Lee, 139, Washington, outpointed Felix Morales, 138½, New York, 8.

ON THE ALLEYS

Busy Days Ahead For Lady Bowlers

Some males are apt to disagree, but BB stands for "busy bowlers."

The busy season, for Victoria's women bowlers, starts Sunday when the third annual marathon fivepin tournament is held at Esquimalt Bowladrome.

Women's zone tenpin rolloffs are scheduled Nov. 13-14 and 20-21, and the B.C. championships for distaff tenpinners will be held at Mayfair Lanes Nov. 28.

It's getting so that men are afraid to ask "what's for lunch?" because mom's on the alleys.

The week's leading scores:

FIVEPINS

Loomer Lanes—Barry Foster 858 (388), Harry Nunn 850, Phil Benn 839, Bill Hawes 830, Vic Squires 787, Harold Lundi 754.
Women—Donna Brock 830, Audrey Kelly 798 and 753, Irene McKay 759, Janet Scott 753.
Esquimalt Bowladrome—Nip Sage 948 (375, 319), Jack Thompson 870, Jack Frampton 799, George Brown 784 (306), Alex Kirker 764, Tony Bishop 751, Len Evans 748.
Women—Pearl Stewart 860 (346), Muriel Lowry 722 (335), Ruth Marcussen 714, Laverne Cooper 705.
Capital City Lanes—Doug Rowse 788 (307), Jack Plant 758, Bob Hodges 720.
Gibson's Recreations—John Broste 956 (388, 315), Darrell Prezeau 920 (405), Harry Cool 914 (323), Bob Smith 837 (312), Jim Starling 856 (363), Bill Cool 856, Fred Shumate 829 (348), Bill McKinnon 818, Ron Fearing 816 (307), Jack Plant 813, Norm Goldie 803, Emil Liska 803, Bill Smith 788 (328), Bob Haime 781, Cy Wallis 781 (338), Art Roberts 776, Herb Hunt 765.
Women—May Wallis 803, Dot Krimmer 766, Ida Valleau 759 (311), Doris Neargarth 758, Nan Garroway 740 (314), I. Verdiel 738 (314), Joyce McCutcheon 720.

TENPINS

Aurora Lanes—John Welker 589 (212), Harry Van Mook 585 (253), Rod Caddell 584 (222), Alec Pearson 580 (220, 213), Jim Ferrie 557 (200, 210), Roy Begg 557 (226), F. Barber 553 (210), Charlie Cowie 558 (200).
Women—Betty Parker 516.
Mayfair Lanes—Keith Snelling 621 (236), Dave Barr 609 (209 216), 586 and 542, Bill Robertson 600, Sheldon Nipp 591, Bruce Logie 596, Gil Wong 599, Rick Blake 593, Bill Holness 589, Art Holland 585, Ed Loo 584 (257), Rick Pye 583, Len Murrant 579 (223), Ken Garland 579 and 542, Wilf Johnston 575, Molly Mapes 575, A. Quinn 570.
Women—Marg Cooper 600 (214, 206) and 573 (222), Ev Donaldson 563, Peggy Trickett 545 (242), Mary Haldane 540, Babe Ross 532, Jessie Holding 530.

FIGHT RESULT

TOKYO—Hiroshi Kokayashi, 126½, Japan, outpointed Sugar Cane Carren, 126½, Philippines, 10.

No Separatist But Quebecer Hot at CAHA

TROIS-RIVIERES, Que. (CP)—Roland Mercier, a governor of the Quebec provincial Junior "A" Hockey League, demanded this week that the Canadian cede its jurisdiction over parts of Quebec province to the Quebec Amateur Hockey Association.

Mercier, who represents Shawnigan Bruins, said: "I am far from being a separatist, but it is high time the Quebec sporting population awoke, arose, and claimed its rights."

He complained about the length of time he had been waiting to hear whether Hull Mustangs could play in the Quebec Junior "A" League, and said: "It is illogical for Quebec players to have to ask people outside the province for permission to play Quebec teams."

The Junior "A" League comes under the jurisdiction of the QAHA, while the CAHA is responsible for teams in Papineau, Pontiac, Hull, Gatineau, Temiscamingue, Rouen, Noranda, Abiti-East and Abitibi West. These nine districts come under the CAHA Ottawa district.

a word in your ear...

THE BAY'S HEARING DEPARTMENT PROVIDES:
- Free examination in home or office by qualified audiologist
- Choice of over 40 aids from six brand names
- Two-month trial period—more if necessary
- Custom earmold with every hearing aid
- Prices and credit facilities to suit
- Canada wide courteous service plus the Bay's guarantee of satisfaction

A Professional Service for the Partially Deaf

the Bay
DOUGLAS AND FISGARD DIAL 385-1311

From Our Men's Dept.
Bonsoir Pyjamas

Give him a gift of sleeping comfort . . . Bonsoir pyjamas are his particular favorite. Our complete Christmas stock is now in, featuring all sizes.

Stripes and plains in fine imported cotton broadcloth. From 11.50

Ceylon Flannel in assorted stripes 16.95

W&J WILSON LIMITED
1221 Government St.
Opp. the Post Office
EV 3-7177
103 Years of Service

FOOTBALL ON CHEK-TV 6
TONIGHT—8 P.M.
REGINA vs. EDMONTON
WITH THE MAN AT THE SIGN OF THE CHEVRON

TOUGH NEW TRUCKS FROM FORD WITH TWIN I BEAM INDEPENDENT SUSPENSION
ONLY FORD TRUCKS HAVE IT!

LET'S TRADE TRUCKS
YATES AT COOK — Peter Pollen FORD — EV 4-1144

OK TIRE STORES
TIRE SALE
Oct. 29 - Nov. 2—Five Days

TRAILMAKER
$1.49
1st tire reg. price 2nd tire $1.49 plus recappable trade
Limited Stock

BUY NOW! BUDGET TERMS

750X14 B/W
Reg. $31.85 for $25.50
OTHER SIZES IN STOCK

B.F.Goodrich
Off-Season Tires at Special Prices

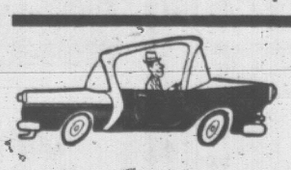

WHEEL BALANCING
$1.35 weights incl.
Snow tire change-over special, no charge (limited offer).

750X14 RETREADS (Winter) $31.80 PAIR Reg. $37.80

"The Tire Technicians"
OK TIRE STORES

2968 DOUGLAS ST. ½ Block South of Mayfair 385-2131
1031 HILLSIDE East of Quadra 385-7028
WINTER WHEEL HEADQUARTERS

AUDITIONS

ROYAL CANADIAN MOUNTED POLICE BAND
NOVEMBER 1 AND 2 — 9:00 A.M. TO 9:00 P.M.
BRASS, WOODWIND, PERCUSSION AND PIANO

Single men, age 18 to 29, apply in person with instrument. Write or telephone for appointment.

RCMP — 1061 Fort St., Victoria, B.C.
Tel. — EV 4-0541

BRAKE RELINING
BRING YOUR CAR IN
FREE BRAKE CHECK
Get our estimate before you get any reline—you'll be glad you did!
BRAKE ADJUSTMENT
Front wheels repacked and safety check
$1.50
Our Work Fully Guaranteed
VICTORIA BRAKE SPECIALTY CO.
629 Courtney Street

UNEASY TRUCE

DR Factions Near Violence

By ROBERT BERRELLEZ

SANTO DOMINGO (AP)—Six months after the April revolution began, the Dominican Republic seems a long way from peace and only a grenade throw away from violence.

Despite a laboriously - fashioned "act of national reconciliation," the factions involved are still at each other's throats. This is because the Organization of American States and the contending sides worked out a settlement based more on exhaustion than on good faith.

The ultimate solution may be unpalatable to both: Full occupation of the country by OAS forces under a modified form of trusteeship.

This is the conclusion of many prominent Dominicans and some diplomats who viewed the OAS peace formula only with mild enthusiasm when it was signed Aug. 31.

To them, the settlement lacked an important ingredient: Machinery to implement the peace-formula conditions, particularly civilian disarmament, the verification of this disarmament and the reintegration of the armed forces and national police.

ALIENATES BOTH SIDES

Compounding the OAS formula's shortcomings, its critics argue, Provisional President Hector Garcia-Godoy has in trying to please everyone apparently alienated both sides.

Material for his cabinet was in short supply among moderates and conservatives, but it abounded in professionals, avowedly political independents, with rebel inclinations. The pro-rebel strain is strong in the present government.

This frightened the military. It found a sympathetic response for its fears among far-rightist political leaders. The stage was set then for the still unresolved crisis.

Relations between the military and the civilian population, in Santo Domingo at least, have been a story of abiding hostility and nearly non-stop violence. This was what fueled the April revolt.

The president's decision not to change the military leadership brought increased pressures from the rebel side. This only widened the gap between the two sides.

The current crisis reached its climax when Garcia-Godoy ordered troops into a downtown fortress the rebels regarded as a shrine. The violent exchanges between the troops and armed rebel sympathizers showed arms remained in the hands of civilians in the rebel sector.

The situation brought back to Santo Domingo the OAS political committee that forged the original peace formula. It resulted in sending inter-American peace force troops into the heart of the city—an area rebel leaders had sworn never would be touched by foreign boots.

The heart of the crisis is whether Garcia-Godoy should reshuffle his cabinet to give it a semblance of impartiality, or whether he should fire the military chiefs.

the Bay

SHOE CLINIC SPECIAL

this week only

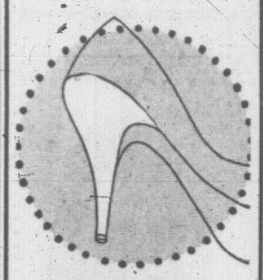

LADIES' HEELS

Complete new heels in various heights including nylon, rubber or composition lifts.

2.99

Shoes, Handbags, Purses repaired.

Use Your PBA or Charge

The BAY, shoe clinic, lower main

Sharpen the impact of your furnishings choose made-to-measure drapery now!

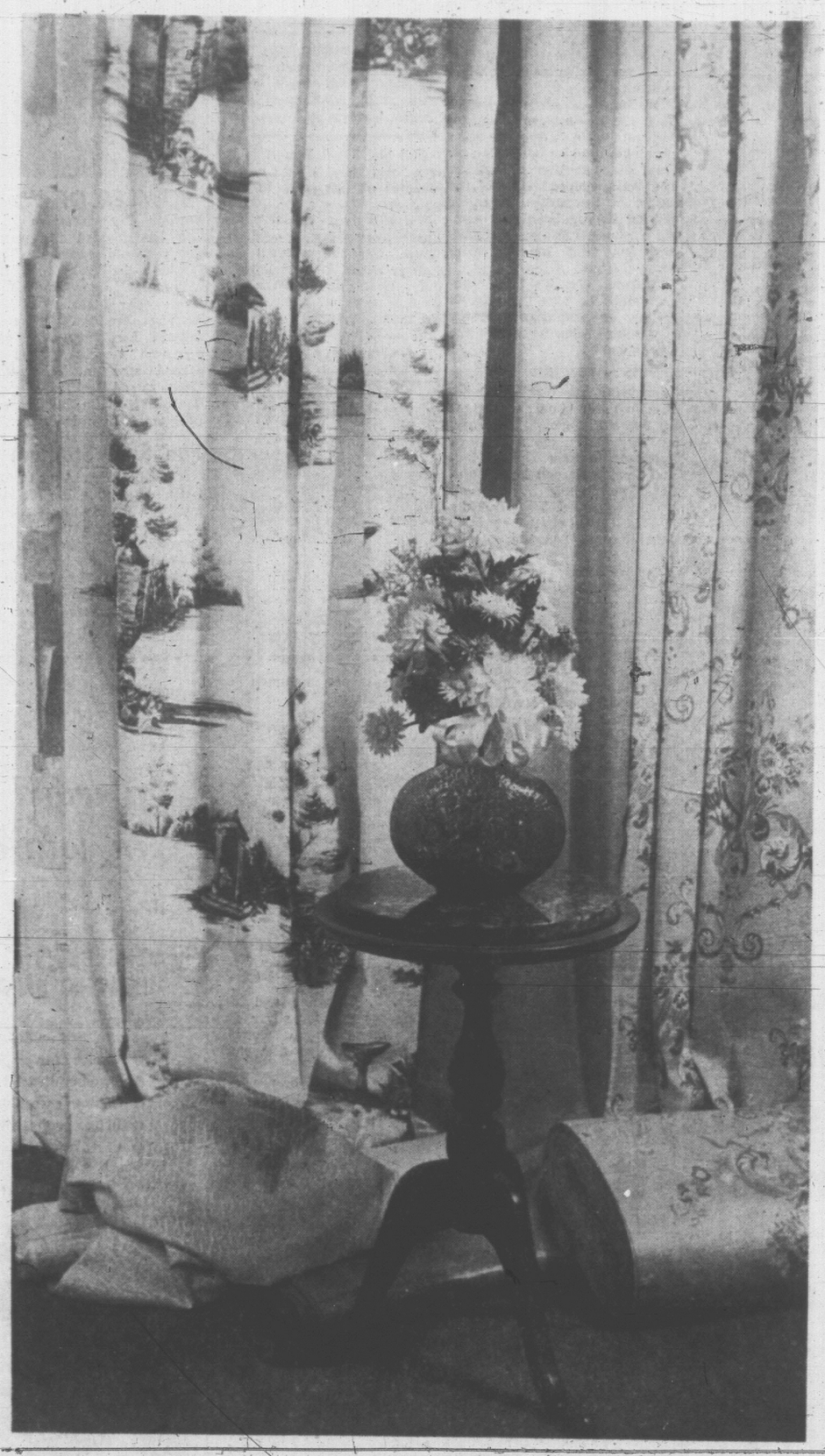

the Bay

Sale priced printed satin or cottons, antique or textured effects, 9 colors

Sale 3.77 Yard

lined and made up!

No more problem windows . . . let the Bay's expert workroom create beautiful drapery for you . . . fully lined, graceful shirred headings in a wide selection of quality fabrics . . . made to measure and sale priced! So why not suit yourself (have that new effect you want) your windows and your budget! Come down and see the textured boucles, the favorite antique satins, the gay cottons and satin prints . . . they'd be terrific in your home . . . whether formal, modern or transitional. You have plain shades of olive, gold, bronze, aqua, pink, white, oyster, beige or natural . . . the most useful shades to work with and latest fashion colors. Solve your window problems at the Bay this week . . . hurry down Monday for best choice!

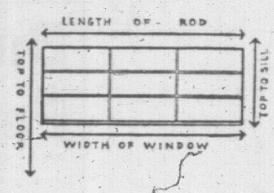

How to Measure: From the top of your window to sill or floor, across the full width of your window or window and wall you want covered.

CDP

Co-ordinate your home furnishings and enjoy the whole effect brand new! Why not use the Bay's Continuous Deferred Payment Plan . . . there's no down payment . . . and you can spread the cost over several months.

The BAY, draperies, 4th

VICTORIA'S GREAT STORE AT DOUGLAS AND FISGARD. OPEN DAILY 9 A.M. TO 5:30 P.M. THURSDAY, FRIDAY 9 'TIL 9. DIAL 385-1311. COBBLE HILL, DUNCAN, SOOKE, GANGES AND THE GULF ISLAND DIAL ZENITH 6040, TOLL FREE

the Bay

Shulton brings you new exclusive Corn Silk beauty secret skin flattery

Imagine! A brand new type of face powder made from the rich, inner layer of the corn cob . . . controls oiliness, lasts longer, won't cake up, won't go orange, can't clog pores, helps prevent blackheads, won't dry skin, flatters with or without makeup—wow! It's so fine it's micronized (a micron is four-millionths of an inch!). Can't clog or enlarge pores so texture remains silky, soft and fine!

Corn Silk Loose Powder—One shade.	$2
Corn Silk Compact—One shade.	$2
Corn Silk Tinted Foundation—(natural, medium, brunette, suntan).	$2

Mrs. Dez Hubbell

Shulton Beauty Consultant, will be in our Cosmetic department from 9 a.m. to 5:30 p.m. Nov. 1st, 2nd, 3rd to show you the wonders of Corn Silk Micron Powder!

The BAY, cosmetics, main

Keep cosy this winter with these bedding buys!

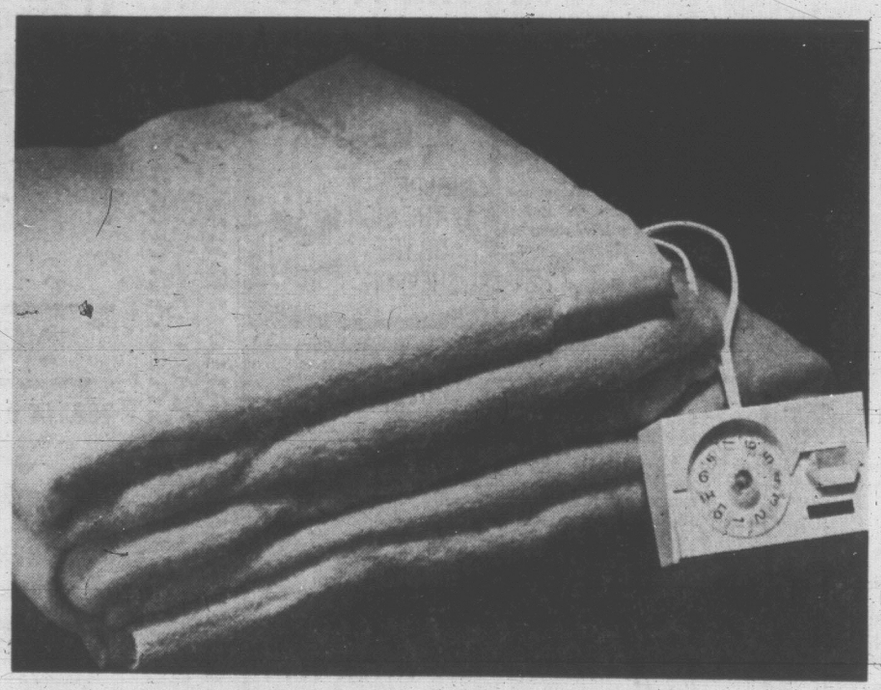

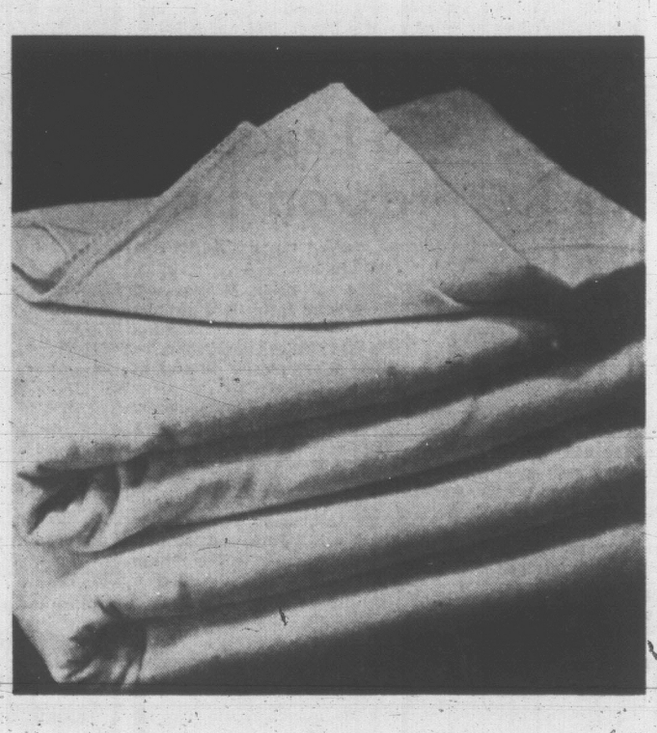

Electric Blankets guarantee the correct temperature for your sleeping comfort all night long!

No more hot and heavy covers with this blanket . . . you set it yourself—enjoy the temperature you find best for your sleeping comfort all night long! Blanket itself is a blend of nylon for strength and quick drying ease and viscose for high loft bulky softness, and color . . . rose, green, turquoise, sand, gold, orange, moss green . . . satin bound, too!

Double bed size 16.99 each. With dual control 19.99 each

Twin Size

Sale

14.88

each

Stay tucked in with these extra long (108" finished) flannelette blankets!

Why not indeed with these cream colored beauties that are so reasonably priced, closely woven for long, long wear! Hurry down on Monday and snap up several pairs of them . . . with extra warmth built in (thick nap), minimum shrinkage first quality cotton, in two sizes . . . both with lots of tuck-in. Imagine—108" finished length!

Also size 80"x108", 8.47

70"x108"

Sale

6.47

pair

The BAY, staples, 3rd

Smart shoppers know it costs no more at the Bay . . . *the store where you park at the door on three levels*

Victoria Daily Times

VICTORIA, B.C., SATURDAY, OCTOBER 30, 1965 --PAGE 25

Arthur Mayse

Last night a lonesome wind, at least I suppose it was the wind, came moaning around our house; and probably because I happened to be re-reading one of Thomas Raddall's novels, my thoughts strayed back to a trip we once made together.

The time was a good few years ago, the place a lost pond ringed by Nova Scotia pinewoods except for a brushy tongue at its far end.

If this were a ghost story—which it isn't, of course, since who believes in ghosts?—I would name that spot on the Queen's County map, 'The Lake of the Frozen Scream.'

We started out from Tom Raddall's town of Liverpool on a bright, quiet day of early fall, travelling first by the coastal highway, then inland on a secondary road which we traded presently for a dim woods trace.

This ended in a ragged little clearing studded with the tombstone-like slabs of whitish rock that crop out here and there along the South Shore. We left the car, locking it against visitation by bears, and pushed on along a trail that ventured in a furtive sort of way through the second-growth.

It was quiet in there, no sound but the minor scuffing of our boots, and the wind-sigh in the treetops.

The half-hour trail brought us to Tom's log cabin where he sometimes worked on his books, and to sunshine startling after the gloom of the woods.

★ ★ ★

It was very quiet. Even the breeze had been left behind. The lake before us was dead calm, more grey than green, its surface dotted here and there with rock nubs each bleached and round as a skull.

"Lake's still at summer low," Tom said, "but if you like, we can put a canoe in and head down to the far end."

This we did. I hadn't paddled bow in a canoe for quite a spell, and it was pleasant to ease along, rhythm established and sun warm on back and shoulders, with an eye cocked for those oddly-shaped pinnacles.

Not all of them broke water. Something grated gently beneath us; we slid over; and while I was resolving to keep closer watch, Tom Raddall spoke from his place aft:

"You see the low brown patch there at the end? They call that the haunted bog.

"How come?" I asked, expecting some legend of early-day Nova Scotia.

"Every year or two," Tom said, "a scream comes out of the bog. It's no ordinary scream. Woodsmen who have heard it says it's absolutely unimaginable. There's no warning. The scream starts at full volume. It fills the air, and goes on and on."

"What causes it?" I asked as we skirted another rock-skull; and in the same breath, "Have you heard it?"

I'm not sure Tom answered the second question. To the first, he replied, "Nobody knows. Marsh gas escaping, from a fissure, perhaps. But a couple of geologists worked the bog over foot by foot a while ago. They found no clues."

We hung up on another rock, worked the canoe off it, and promptly grazed again. The ledges seemed to lurk everywhere.

Another grounding, and we decided further keel-skinning was pointless. Anyway, the bog was now only a couple of hundred yards away. I gave it a hard, long look, where it basked so blandly in the afternoon heat. Then we swung the canoe and started back on the way we had come.

"One of those geologists I mentioned," Tom told me, "had a neat turn of phrase. They were paddling away from the bog when the scream cut loose behind them."

I missed a stroke and dipped again.

"Like being stabbed in the neck with an icicle," said the ruddy, burly Nova Scotian who gave us **'His Majesty's Yankees'** and an armload of other well-spun tales. That's how he described it."

No, the bog didn't give tongue—not that day—and as I said at the start, this isn't a ghost story. Still and all, I'm not sorry to be a continent's width distant from the Lake of the Frozen Scream this night!

CRAZY? JUST DRIVE (READ) ON

The young man tootled to a stop.

As a surprised crowd watched, the engine of his little car dropped out.

Calmly, and ever so gently, he picked the engine up, replaced it in the car, and chugged on his way.

A few miles away another young man was busy dismantling his gear box while travelling downhill in first gear.

Crazy?

Sure it is.

But it happened.

British Columbia Automobile Association has a file to prove it.

The file includes excerpts from letters written by drivers trying to explain their problem.

If their mistakes behind the wheel are as numerous as their mistakes behind the pen . . . God help us.

For instance:

"The engine, although tuned, faded, and I lost the engine everytime I stopped."

Then there's the other man: "I cannot get out of first gear on downhill gradients without dismantling the gear box."

"I am the only person who has driven this car so I know it has never been badly driven by anyone else."

"I feel it would be in your interest to exchange this vehicle for my son."

"At the time of reporting this my wife is expecting and would like your assurance there will be no further mishaps."

"Although I have a new car, I am in fact a menace on the roads."

Finally there's the Honest John who speaks for all the others:

"I've told all my friends about it and they are just as disgusting as I am."

NEW DANCE CRAZE hits Victoria tonight. Street demonstration above for Times photo punographer Bill Halkett is meant as an inspiration. Dance really starts in bed in most homes. When lights are out and everything quiet, suddenly the male or female partner leaps up with a shout, stubs a toe, hops nimbly to the clock and, like the girls above, PUTS THE HANDS BACK. You put them back one hour. A sense of timing is all important if you want to be in rhythm with the rest of the province when daylight saving ends at 2 a.m. If you can't sleep after all that, you will have an extra hour to ponder the wiles of photographers.

View Royal Future Aired Tuesday

A public information meeting on the future of the unincorporated area of View Royal will be held Tuesday night.

Dr. Robert Morgan, 55 Tovey Crescent, said the purpose of the meeting is so persons can be informed about the future of the area—whether it will become a township or amalgamate with Esquimalt.

The meeting starts at 8 p.m. in the View Royal Community Hall.

The View Royal Ratepayers' Association is due to meet Nov. 10.

ART BURGESS
. . . 'half a stadium'

Amateurs Charge 'Sell-Out'

By ERNIE FEDORUK

Amateur sport in Victoria has been "sold down the river."

That was the charge levelled today against municipalities supporting construction of a Greater Victoria Centennial Stadium on University of Victoria grounds.

Members of the Centennial Stadium Committee severely criticized building the stadium at Uvic.

The committee, composed of Victoria Sports Council members, feels that location of a civic stadium on university grounds will lead to "tremendous conflict" when the collegiate sports program expands in later years.

Victoria city council formally endorsed the stadium proposal on Thursday. Aldermen also agreed to guarantee up to $100,000 in extra payment should tenders exceed the $430,000 available through centennial grants.

Art Burgess, secretary of the stadium committee, charged the move is "an obvious compromise between the city and Saanich because they couldn't agree with each other and couldn't satisfy anybody else."

'Distressed, Dismayed' by Action

"Placement of the stadium on university grounds distresses and dismays us (the committee)," said Mr. Burgess.

"We remained silent when the idea was first suggested, but feel that now is the time to speak up. For one thing, time is becoming important. A firm decision on the stadium will have to be made by the end of November.

"The committee has worked on the stadium project for a year but wasn't consulted about the university site.

"The city's argument is that the committee did its job—pointing out the need for a good stadium in Greater Victoria.

"As far as we're concerned, we're only getting half a stadium, and that's not good enough. Sports leaders in Victoria are agreed that it will be practically impossible to set up any suitable legislative formula for the use of the stadium.

"You cannot alter the fact that the stadium will wind up on university grounds.

'Political Bodies Come and Go'

"Political bodies come and go. The present administrations may act in good faith, but who can say what the politicians will do in 10 or 20 years from now?"

Mr. Burgess also suggested that the physical education and sports groups at the university "are not in entire agreement" with the proposal.

"Let's face it. The university sports program at the university today is very small. But in a few years it will grow to tremendous proportions, and that's when the trouble is going to start," he said.

"As far as I'm concerned, amateur sport has been sold down the river.

"The professional politicians are dabbling in a pie, but they won't come and ask for advice from the people who use the facilities and know of all the problems involved."

Mr. Burgess said the Victoria Sports Council and stadium committee was "almost unanimously" agreed that a site at Burnside and Tillicum, proposed by Saanich, was the best choice. The city supported a Topaz Park site.

BY POLICE

'Tell or Else' Charge Denied

A man convicted today of vagrancy said police threatened him with the charge unless he got them some information to help solve recent break-ins in the city.

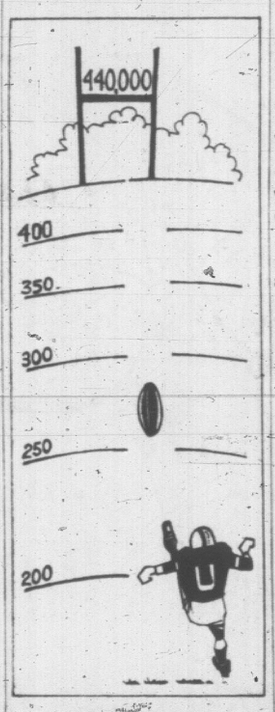

Gerald Kleiner said Detective-Constable Ted James and Murray MacArthur told him that if he didn't tell them "who was pulling all the B & E's (breaking and enterings) in town" they would book him for vagrancy.

Det.-Cons. MacArthur replied to Kleiner that "I don't know what you're talking about."

THREE MONTHS

Kleiner was given a three-months jail term when convicted after a trial. Magistrate William Ostler said the evidence showed he had been leading an aimless life for the past month and was wandering about the streets with persons of doubtful character.

Det.-Cons. James and MacArthur testified that they checked Kleiner three times recently. When picked up for vagrancy at 5 p.m. on Wednesday he had only 25 cents in his pockets, they said.

Kleiner said that when he was checked by the two officers they kept "bugging" him to get them information about a recent wave of break-ins in Victoria.

He said they told him "we'll book you" for vagrancy if he did not co-operate with them.

Det.-Cons. MacArthur, who was in the witness stand when Kleiner made the statement, said, "I don't know what you're talking about."

'DON'T HARASS'

The magistrate said he saw nothing wrong with the policemen questioning a person with Kleiner's associations about break-ins. He said it was permissible for police to ask questions "so long as they do not harass citizens."

The magistrate said the crux of vagrancy is not the amount of money a man has but his mode of life. He said he was satisfied that Kleiner's way of life was aimless.

Kleiner has a record for uttering a forgery, theft, and has a previous conviction for vagrancy.

Help Score 'Fair Share' Goal

The United Appeal campaign may get a good swift kick.

Right into the middle of next week.

And possibly further.

Deadline for the 1965 fund drive, which is nearly 40 per cent short of its goal, will "almost certainly" be extended so the target can be reached, a spokesman said today.

"Fair Share" contributions from thousands of Victorians have sent th total to $275,112, the figure late Friday—62.6 per cent of the goal.

The campaign has been dragging its feet, despite highlights like the $90 donations received from an anonymous donor at the Yates and Douglas Appeal booth one day this week.

Returns from the residential canvass have been slow.

Final decision to extend the closing date will be made at a committee meeting Monday noon.

Ask The Times

Q. How many enumerators are required to go door-to-door to list eligible voters in a federal election? P.F.

A. Two enumerators, each representing one of the two leading parties in the last election, make a door-to-door list of urban voters. In rural constituencies, one does the job, says Encyclopedia Canadiana.

JUNIOR LEAGUE READY TO 'WARM' WATCHERS

The Queen Alexandra Solarium Junior League will feed the fish-watchers at the main entrance to Goldstream Park from 10 a.m. to 5 p.m. Sunday.

They will serve hot dogs, hamburgers, coffee and hot chocolate to persons watching the upstream run of spawning salmon, and all proceeds will go to the solarium.

This service will continue every Sunday until the salmon run ends. It will also be available on Remembrance Day, Nov. 11, which is a public holiday.

TODAY AND MONDAY

Advance Voting 'Normal'

The first votes in the Nov. 8 federal election were cast this morning at the advance polls.

A normal turnout was reported in Victoria, but Esquimalt-Saanich said from the number of telephone queries there is "a fair interest."

Voting stations opened at 8 a.m. for anyone on the voters' list who expects to be away on the normal voting day.

Polls close tonight at 8 and are open again at the same times Monday.

Among early voters were crew members of the transport department weathership Stonetown, which left at 11 a.m. for Station Papa.

More than 80,000 of the country's 10.2 million eligible voters were expected to cast ballots at the advance polls.

Any person on the voters' list may cast a ballot early by signing an affidavit saying he or she expects to be away from home election day.

Counting of the advance votes does not begin until after polls close on election day.

In addition, starting Monday is the six-day armed services vote, taken early to allow time for balloting by servicemen around the world.

There are nine advance polling stations in Victoria constituency, four for urban areas of Esquimalt-Saanich — including Sidney — and two for rural areas.

However, voters cannot go to any of the locations. The correct one for any voter is on the preliminary voters' list sent to everyone.

Anyone in doubt should telephone the Victoria returning office at 386-2291 or 477-1891 for Esquimalt-Saanich.

These are the locations:

VICTORIA

Esquimalt Scout Hall, 525 Fraser; Tallyho Travelodge, 3020 Douglas; Imperial Inn, 1961 Douglas; Eagles Hall, 755 View; Art Gallery, 1040 Moss; James Bay Scout Hall, Dallas and Pilot; Fairfield Scout Hall, 457 Chester; Red Cross Lodge, 2355 Richmond; Oak Bay Beach Hotel, 1175 Beach Drive.

ESQUIMALT-SAANICH

Urban polling divisions (including Sidney): St. Martin's Church Hall, 550 Obed; St. Peter's Hall, Quadra and St. Peter; United Church Hall, Carey at Norwood; St. Luke's Hall, Cedar Hill Cross Road and Cedar Hill Road. Rural polling divisions: Saanichton Agricultural Hall and Colwood Community Hall.

NAVAL SHIP MOVEMENTS

NAVY

HMC Ships Saskatchewan, Glasgow and Margaree are out on one-day exercises; Sussexvale is in Vancouver, leaving 8:30 a.m. Monday and arriving at Esquimalt 3 p.m. Friday; Oriole, YMT 10, YFP 320 and 306 are in Seattle, arriving at Esquimalt 5 p.m. Sunday; Grilse moved this morning to the first graving dock in HMC Dockyard.

Legion to Present $4,450 in Awards

University scholarships to the value of $4,450 will be presented to 15 Victoria students by the Royal Canadian Legion Tuesday at 7:45 p.m.

The presentations will be made in the Britannia Legion Hall under auspices of the South Vancouver Island zone.

Sidney Ultimatum Smacks Of Dictatorship: Bradley

By HUMPHRY DAVY

Rest Haven Hospital administrator Thomas J. Bradley today charged Sidney council is showing dictatorial attitudes.

THOMAS BRADLEY
. . . challenges council

His accusation follows council's action Monday giving the hospital 90 days to connect with the village sewer system — a $15,000 project.

"Council was unreasonable," said Mr. Bradley. "We were in the midst of negotiations on the sharing of costs with senior governments and the village when council slaps on this ultimatum. It smacks of semi-dictatorship."

Mr. Bradley challenged council to try and close the hospital.

Council set the sewer connection deadline after receiving a letter from Mr. Bradley asking for a postponement of a planned discussion due to the unsettled state of village affairs.

(Since the start of the year two Sidney chairman and two commissioners have quit council over village policies.)

Commissioner Douglas Taylor objected to Mr. Bradley's reference to the uncertainties existing on council and moved that the hospital be given 90 days to hook up.

PROTECT HEALTH

Commissioner L. A. Christian said council is trying to protect the health of the community.

Mr. Bradley said he had a reasonable excuse for referring in his letter to the state of affairs of the village council.

He pointed out at a previous council meeting he had asked for a meeting with village chairman, Col. J. H. Laroceque, and had undertaken to meet him and his associates.

"On the day we had undertaken to meet Col. Laroceque resigned from council," he said. "I felt justified in asking for a postponement until things had settled down on council."

"Personally," he added. "I feel village affairs are in a bit of a muddle."

He saw no justification for council's actions because the hospital board had agreed to connect to the sewer system.

The board, he added, had already approached the federal government and BCHIS on sharing costs. They had indicated they were prepared to assist.

He said the matter of connecting to the sewer system is a subject for progressive negotiations.

"There's a marina right alongside where raw sewage is dumped right into the sea," he pointed out. "Across the bay, homes are doing the same."

SUN FACING SUNDAY FIGHT

Clouds and sunshine will vie for control of the weekend weather.

Victoria weatherman William Mackie forecasts possible showers Sunday evening and Monday.

Temperatures will climb to 55 to 60, dropping to 40 overnight.

Winds will be south-easterly 15.

'Great Pumpkin' Flies Tonight For All the True Believers

By CANDIDE TEMPLE

Tonight's the night.

When it's dark and quiet and everything's still.

Then it'll happen.

The Great Pumpkin will appear.

He'll rise up and fly through the air, carrying his bag of goodies and bringing joy to children of the world.

All the "believers" will be waiting for him.

But if you're not sitting in the pumpkin patch with Linus tonight, here's a rundown on where the action is:

Oak Bay Fire Hall, 7 p.m.

Esquimalt Senior Secondary, Colville Road, after dark.

Fleming Beach, after dark.

Colwood Fire Hall, 7 p.m.

Centennial Park, Helmcken Road, 7:30 p.m.

Victoria Boys' Club, 1240 Yates Street, 7 p.m.

Metchosin Fire Hall, 6 p.m.

Sooke Community Hall, 7 p.m.

U.S. Offers to Share Data on Nuclear Shot

AMCHITKA ISLAND, Alaska (AP)—A thermonuclear device packing the power of 80,000 tons of TNT was detonated far under the bleak, flat surface of Amchitka Friday in a shot scientists called "near perfect."

The atomic shot, with four times the power of the nuclear bombs which devasted Hiroshima and Nagasaki to end the Second World War, was designed to test the United States ability to distinguish between earth waves caused by natural seismic disturbances and those generated by underground atomic blasts.

The U.S. invited all nations with seismological stations, including the Soviet Union, to record the earth waves generated by the shot and promised that all data compiled from the test would be made available on request.

Col. Donald I. Prickett, test manager for the underground detonation, carrying the code name of Project Long Shot, was jubilant.

"I don't think even an atom got out," Prickett said. "It was near perfect."

The thermonuclear device buried 2,300 feet in the volcanic rock of which this island is composed, caused a shock described by Lt.-Col. Ben Grote, deputy test manager for the defence department, as a sharp brief jolt.

EARTH JUMPS SIX FEET

Grote estimated the control point, located about four miles from the corrugated-steel building housing the head of the well in which the atomic device was buried, jumped about one inch. He estimated that the blast caused a lift of about two to six feet at ground-zero.

Roads in the immediate area were marred by a dozen or more new cracks and some sheeting appeared to be torn loose from the building at the well head.

Otherwise, the scene was much the same as it was Wednesday, when the shot originally had been scheduled to go. Unfavorable winds forced a 48-hour postponement.

Prickett said a thorough sweep of the island failed to show any damage to Amchitka's valuable, 3,000-animal sea otter herd, which had been hazed into surrounding waters by gunfire and fireworks.

Grote said checks immediately after the detonation turned up only what was described as normal background radiation.

Grote said he and Prickett estimated the atomic explosion created a cavity of some 200 feet in diameter around the point of detonation. As soon as it can be done safely, they said, a cap of cement will be placed over the well head and the site will be checked periodically for radiation seeps.

MAIL FRAUD charges have been laid against Minnesota Insurance Commissioner Cyrus E. Magnusson, 61, and 16 other persons by a U.S. grand jury in Minneapolis. The alleged frauds involve insurance firms. (AP Wirephoto).

Drugs Caused Death

LOS ANGELES (AP)—Actress Marie McDonald's death was caused by a mixture of drugs and could have been accidental or suicidal, the coroner's office said Friday. Miss McDonald was found dead in her home Oct. 21.

1,500 FLEE FIRE

HOLLYWOOD (AP)—Flames raced through movie sets at two Hollywood studios Friday night, driving 1,500 guests from tables at an outdoor banquet.

Film stars Steve McQueen, Elke Sommer, Martha Hyer and Rory Calhoun were among the diners who fled as the fire suddenly flared up at the end of a simulated western street. No one was injured.

Fire officials estimated damage at the two studios — Paramount and Desilu—at more than $200,000. The cause is unknown.

Delegates to the National Theatre Owners of America convention here were sitting down to a barbecue dinner on the set of a forthcoming Paramount Western when the flames spurted up at the fence separating Desilu from Paramount.

LIBEL AWARD OF $3 MILLION

SHREVEPORT, La. (AP) — Former Maj.-Gen. Edwin A. Walker was awarded a $3,000,000 libel judgment Friday against the Associated Press and the New Orleans Times-Picayune Publishing Corporation.

An all-male civil jury decided Walker was libelled in an AP account of his activities during the 1962 desegregation riots at the University of Mississippi.

EXCESSIVE FORCE

Sentence Suspended For Assault

Magistrate William Ostler, Friday, gave a suspended sentence to a father who was earlier convicted of assault on his three-year-old son.

Edward Fullaway, 640 Belton, was placed on a $500 bond for two years.

The magistrate said the best interests of the child and the family would be served by giving Fullaway "another chance" on probation.

Magistrate Ostler said evidence clearly indicated the accused went further than he intended in chastising the child. He noted that no trouble had occurred until Fullaway was left in charge of the child and two others while his wife was in hospital.

The magistrate said severe sentences are usually imposed on persons found guilty of this offence but the circumstances in this particular case had to be taken into account.

COUNCIL SUPPORTS HIGH-RISE

The mayor and four aldermen Friday spoke in support of a James Bay high-rise apartment rezoning for land wanted by the provincial government for a legislative precinct.

The bylaw necessary for rezoning was introduced and given first reading, virtually assuring its passage. This enables Mace Homes and Investments Ltd. to proceed with plans for a building between Government and Douglas, Michigan and Toronto streets.

The firm indicated through Ald. M. H. Mooney, who had been in touch with James Mace, that up to three weeks would be granted to the government to decide wehther it wants to buy the laod to protect the precinct.

EATON'S Beauty Salon

TWEEZING HURTS

So why tweeze when there is a permanent way? Yes, you can say goodbye forever to unsightly hair on face, arms or legs. Our proven Kree Dermatron method removes hair permanently with speed and ease. So, do come in for a personal consultation without obligation.

Phone EATON'S 382-7141 —Ask for the "Beauty Salon"

Victoria's Largest - - -
MUSIC STUDIO
Wanted—Music Teachers

Geo. Willis

Agents for: Willis Newcombe Handel Kawai Pianos - Lowrey Organs - Pianola Player Pianos

For over 20 years we have been in the music business and are now located at 1320 Broad St. (across the road from Robinsons) the store with the green awning.

Music store is half block deep, with showroom and six small rooms (or cubicles) each displaying organs or pianos, where you may play any instrument without interruption or embarrassment.

A large section is available for our Victoria Organ Club, classroom demonstrations and group lessons.

We also sell used organs and pianos, accordions and string instruments, and give music lessons. You will pay less and get more for your money. Compare our prices.

Wanted, teachers for Organ, Piano, Guitar and Accordion, 4 to 6 p.m. for beginners; 7 to 9 p.m. for adults. Good pay, will teach good sightreading pianist to play organ, no charge.

WILLIS MUSIC STUDIO
1320 Broad St. EV 5-3243
Between Yates and Johnson Sts.

THINKING "ORGAN" THIS XMAS?

WHY NOT GIVE IT A TRY BEFORE YOU BUY?

Maybe YOU are one of the many people who would love to have an organ, but are afraid you will never be able to learn how to play. If so, Bernie Porter Music Studio invites you to enroll now for Pre-Xmas Organ Classes. Commencing Nov. 5—for six weeks. Come in and register and find out for yourself how much fun playing an organ can be.

SIX-WEEK COURSE $20.00 — Includes a 1-hour lesson each week for 6 weeks, music, and practice time available by appointment. If at the end of the course you decide to buy an organ, your fee will be credited to the purchase price.

CALL TODAY

BERNIE PORTER MUSIC STUDIO
1724 DOUGLAS ST. OPP. THE BAY
EV 2-9542 or EV 4-0641

EATON'S Beauty Salon

from the designer coiffure collection . . . Our Delightful Banglet Cut

Brimming with bangs and bubbling with young excitement, this delightful avant garde hairdo is an exciting departure from the era of lacquer smooth bouffants.

Charge It of Course!

Call for an appointment or come in.

We feature CLAIROL colour, RESTOR conditioning, REVLON manicures.

Phone EATON'S 382-7141—Ask for the "Beauty Salon".

7% ON SAVINGS
Why be satisfied with less?
For free information folder, simply cut out and mail with name and address to:
TRANS-CANADA
JOINT MORTGAGES CORPORATION LTD.
(Assets under administration exceed $7 million)
Birks Bldg., 718 Granville St., Vancouver - MU 5-8268
Victoria Office: Suite 224—645 Fort Street - 385-6121

Now that you've decided to dance
Learn all the new steps
ENQUIRE ABOUT OUR SPECIAL GET ACQUAINTED OFFER
$50 Course for only $10.00
Limited Time Only
Arthur Murray FRANCHISED STUDIO
G. Van. Licensee 715 Yates St.
For information call
telephone EV 5-1476

EATON'S

Now It's the Softer, Natural
"Young Figure" Look

Let EATON'S show you how the "little nothing" foundations shape you for the "young figure" look. The cut of the gentle curve—so soft, so supple—gives complete control—with ease. They show you as fashion intended . . . with lines smooth and well-rounded. Come in and let EATON'S corsetieres advise you on the right foundation for your figure.

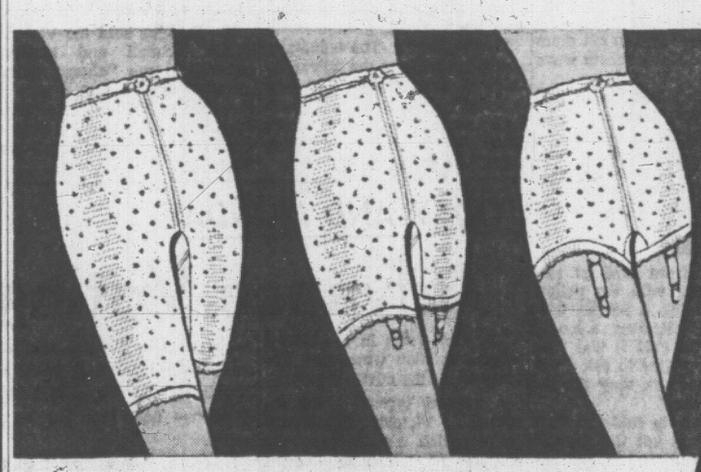

"Daisy Fresh" Corselette
In lightest "Lycra" Spandex sides and back. Lace front panel lined with marquisette . . . low-cut back with rayon stretch panel. B and C cup in sizes 34 to 38. White only.
Each 20.00

"Daisy Fresh" Pantie Girdles
Daisy Fresh pantie girdles . . . control smoothly and comfortably. "Lycra" Spandex power net has airy pin-dot perforations. Detachable hidden garters.
S. M. L. Long Leg, each 8.00
Also Available in Average Leg, 7.00 Brief, 6.00

EATON'S—Foundations, Floor of Fashion

Consult
Miss Eve Ramsay
Dominion Foundation Fashion Co-ordinator

Discuss your figure problems with her . . . she will be happy to assist you in selecting your foundation wardrobe. She will be in our Foundation Department Nov. 1, 2 and 3.

EATON'S Has the Flair for Fashion!

Women

Women's Editor Pat Dufour

In Search of a Grand Slam

Photographers, reporters and other interlopers stand little chance of raising even a single eyebrow from members of the Victoria Duplicate Bridge Club as they settle down to another game. The night this picture was taken, there were 80 players in two sections, one of 10 tables and the other, 10½. The winners of the 10-table section were awarded 50 fractional rating points, which is half of one master point.

Mrs. William Chisholm's face is a study of concentration as she partners her husband and ponders her next call. Tony Marsh, at right, waits her decision.

Arranged by
PAT DUFOUR,
Women's Editor

Photos by
BILL HALKETT

When Victorians brag about the recreational facilities that our city offers, we're apt to enthuse over our boating waters, golf courses and well-kept gardens. Seldom, if ever, do we mention one attraction that enveigles newcomers under its spell each year. It's the city's bridge-playing fraternity.

One group that has done more than any other to encourage the pursuit of bridge-playing in Victoria is the Victoria Duplicate Bridge Club. The first of its kind in the city, it began in May, 1953, and played a leading part in the eventual formation of a Victoria unit of the American Contract Bridge League.

There are now six clubs operating under the unit's supervision, with competitions taking place each evening of the week except Sunday. All, with the exception of the Sidney Duplicate Bridge Club which meets in St. Andrew's Church hall at Sidney on Fridays, turn out for games at the Victoria unit's club rooms in the Broughton Building on Douglas Street.

On Monday evening, it's the turn of the Monday Masters (those who have 20 master points or more); Tuesday it's the VDBC, Wednesday sees Juniors (players with less than 20 master points) crowding the large hall, Thursday is reserved for the All-Masters Club and Saturday is the night for the unit's duplicate bridge club.

All games are open to the public, subject to the master point restrictions for the Monday Masters and Junior Club. Many a new resident has made his or her first friends over a game of bridge in the club rooms.

Twelve or more games are held for charity by the clubs each year, the main charity games being the continent-wide contests, where hands are played all over Canada and the United States. One such game is scheduled for Friday, Nov. 19.

The first regional competition was held in Victoria in 1963 and another is being planned for 1967. To become a life master (the highest degree a bridge player can attain) he or she must obtain 50 of 300 master points in regional or national competition. Sectional tournaments are held here each year. These larger tournaments attract as many as 600 players from all parts of the United States and Western Canada.

Unlike most sports, bridge demands little outlay in equipment . . . discounting, of course, a high measure of concentration, devotion and skill. It knows few age barriers. Victoria members range from 18 to 80 and this is one recreation where age and its accompanying experience proves an enviable asset.

And, from juniors to life masters, each and every player lives for the moment when that elusive grand slam becomes fact.

Bud Waddington (standing) is president of the Victoria Duplicate Bridge Club. Here he chairmans an after-game business session with committee members, left to right, Mrs. R. Fortye, Mrs. Waddington, Bill Champion and Mrs. Lloyd Murray. Treasurer is Tony Marsh.

Devotees of bridge seem oblivious to everything else—even during the mid-evening refreshment break. Ron Smith probably wouldn't even feel the slightest shock if some of the tea Mrs. Earle Dye is pouring for him accidentally spilled. He's too deep in conference with Ken Magee.

With some good-natured spoofing, Mrs. Charles Cleworth (at right) emphasizes that there's no quarter drawn when it comes to bridge. She's one of the 'upper crust' in Victoria's bridge world, being a life master. Other life masters seen with her are, left to right, Mrs. Elizabeth Warren, Jack Goldie, Bill Simpson-Baikie, Mrs. A. E. Acres and Tony Marsh. Other Victoria life masters are Jim Duprau, Eric Goodwin and Les Stewart.

Doing The Town

with DOROTHY FRASER

Hats for those important occasions . . .

If you'd like to see the sort of chapeaux pictured in Vogue and Harper's Bazaar "in the flesh," so to speak . . . just step into Miss Frith's and drool! . . . Better still, try one on and turn into a dream walking! . . . One-of-a-kind, naturally, there are copies of fabulous hats from famous designers . . . Those "two-in-one" hats you've been reading about are here . . . One a stunning turquoise peau de soie turban . . . with matching hood to wear over it . . . or separately (nice to cover your coiffure when you're going out of an evening) . . . A beige soleil with cinnamon trim and hood . . . ditto in beaver, but a different shape . . . For really chic cocktail wear, there's a dramatic black hat with a great swoosh of feathers rising from a head-hugging base . . . A stunning black satin toreador hat with attached gold mesh snood . . . A curled ostrich pillbox with big pearl teardrop ornament hanging from one side . . . A black lame turban with flat swirls of smokey iridescent feathers . . . and a pixie-ish black satin number from Nina Ricci . . . All are pure drama . . . And don't forget, you can now park at . . . **Miss Frith Millinery & Fashions, 1617 Douglas Street, EV 3-4912.**

We're struck with the new old-fashionedness in many of the clothes seen around town . . . from buckled shoes to lace-collared dresses.

Gowns for the quiet hours at home . . .

When is a gown a dressing gown . . . housecoat . . . hostess gown? . . . Or maybe all three at one and the same time . . . We think it's mainly a question of materials and styling . . . the common denominator is becomingness and comfort . . . Wilson's have a choice collection of such gowns, which we believe you'll enjoy seeing . . . Strictly for la vie intime are the plain or flower-sprigged Viyellas . . . one a delicious soft pink with frilly trim . . . or the perennially favorite wrap-around . . . some in the paisley patterns Wilson's are famous for . . . and a pale blue "Dreem" gown that's dreamy . . . warm and snuggly . . . In the "grander" class . . . Dynasty gown from Hong Kong . . . pure silk, with mandarin collars, frog buttons, slit sides . . . lovely colors, like chartreuse, coral, jade green, deep blue . . . and wonderfully becoming silk velvets . . . One we especially like is a luscious royal blue velvet with self-applique trim . . . Another, magenta velvet trimmed with a flowered metallic braid . . . Some beautiful Vocamas, light and warm as thistledown . . . one, a pale yellow, has little satin bows marching down the front, deeply frilled sleeves . . . You'll notice many of these new gowns are long . . . the new trend for intmate wear . . . **W & J Wilson Limited, 1221 Government Street, 383-7177.**

Givenchy started the return trend to the fitted midriff.

A great new drink for all the family . . .

Just recently Northwestern Creamery started making and selling a new fruit drink called Beep . . . which we tried last week, and considered absolutely delicious! . . . It's a blend of apricot, orange, apple, prune and grapefruit flavors . . . very smooth, not too sweet . . . A very subtle taste that lifts it out of the class of ordinary fruit drinks . . . besides which it contains added Vitamin C and Provitamin A, so it's not only good tasting, but good for you . . . Beep is processed fresh every day . . . (not canned months in advance, like so many fruit drinks) . . . Comes in a quart milk bottle, ready to serve . . . and is delivered fresh to your door by your Northwestern Creamery milkman . . . Very economical, too . . . only 37c for a big 40-oz. bottle . . . Beep is a refreshing eye-opener to start off the day . . . great for the children at after-school snack time . . . As for us, we like a nice cold glass of Beep when we come home thirsty from "doing the town" . . . and while sitting around watching television of an evening . . . Ask your Northwestern Home Service Salesman for a bottle of Beep next time he delivers your milk . . . **Northwestern Creamery Limited, 1015 Yates Street, 383-7147.**

We understand there's a special hair spray made for men . . . designed to keep loose strands in place.

Elegant toiletries for men . . .

We caught our spouse lingering over-long at the counter displaying some luxury lines of men's toiletries in Douglas Pharmacy the other day . . . "Like them?" we enquired casually . . . "Um-m . . . luxurious!" was the reply . . . which naturally gave us a bright idea for when we play Santa Claus . . . and dispelled any lingering idea that hankering for fine toiletries is a strictly feminine prerogative . . . It's a thought you might keep in mind, too, and we suggest you drop in to Douglas Pharmacy and look over their many lines of toiletries for men . . . There's a fabulous "Brut" gift set by Faberge . . . leather jewel box (male variety) containing after-shave lotion, talc, soap and such . . . in a discreet masculine fragrance . . . The "Jade East" line includes cologne, after-shave, talc, hair and shaving creams, soaps, stick and spray deodorants . . . Bamboo fragrance, and very elegantly packaged in a Far Eastern motif . . . Variously sized and priced gift sets in this, too . . Another very choice line is by Victor, of Italy . . . or Surfrider, from Honolulu . . . Many of these you won't find elsewhere . . . Douglas Pharmacy also have a good selection of Kent brushes and combs . . . than which there's nothing better! . . . **Douglas Pharmacy, 1672 Douglas Street, EV 5-1541.**

In Paris, the traditional "little black dress" has gone mostly white.

A welcome new service at ABC Electric . . .

We took a lamp in need of repairs to ABC Electric last week . . . and were delighted to discover that they now have an amazing number and variety of cleaning and other household products for sale . . . Naturally we got into conversation with Mr. Potter, who told us that every one of these products has been personally selected by him . . . and tested in his own home . . . and he's so sure they'll all do the job they're intended for better than anything else on the market, that he'll refund your money if you're not equally "sold" after using one of them! . . . Sounds fairer than fair to us . . . A lot of these products have names unfamiliar to us . . . others are names we know well . . . but in every case, they do a terrific job . . . There's "Wonder Cleaner," which Mr. P. swears is unbeatable for all types of house cleaning . . . preparations for cleaning appliances, furniture, vinyl upholstery, arborite, stainless steel, carpets, ovens, kettles . . . even your own hands . . . plus other uses too numerous to mention . . . Most people know ABC Electric as a top-notch electric service centre and place to buy vacuums, polishers and such . . . Well, now it's THE place to get tested household cleaning aids . . . **ABC Electric, 821 Fort Street, 382-7221.**

Cardin has created some of the zaniest, and shortest, evening gowns in Paris.

Dream holiday on a tropic isle . . .

Goodness knows, there aren't too many unspoiled tropic islands nowadays . . . easily accessible, that is . . . but we do know one of them . . . Grand Cayman, in the heart of the West Indies . . . a tropic isle drenched in sunshine . . . fringed with miles of coral sand beaches . . . sparkling Caribbean waters . . . peopled with soft-spoken native islanders living an enviably simple life . . . If this sounds good to you as a holiday spot, drop in to Paulin's and get them to tell you all about the package holidays on Grand Cayman . . . flying directly from Vancouver and spending 14 days at either of two luxury hotels on West Beach, Grand Cayman Island . . . You leave here on a Friday afternoon . . . arrive Saturday a.m. . . . and on the return trip, you spend a night in exciting New Orleans . . . Cost of trip (as low as $350) . . . includes just about everything except lunch and dinner while in Grand Cayman . . . and purely personal expenses . . . It does include sightseeing, entertainment, tips, transportation, hotels (with breakfast in bed, yet!) . . . All in all, a terrific travel bargain . . . There are about a dozen of these trips scheduled between now and next March . . . varying in price according to the season . . . If you don't want to be disappointed, get in touch soon with . . . **George Paulin Travel Service, 1006 Government Street, EV 2-9168.**

Diet: food for someone who is really thick and tired of it.

Moving's painless when Cantin's do it . . .

Every time we talk to any of those nice people at Cantin's Moving & Storage, we come away impressed with the number of added services they're continually devising for people on the move . . . not to mention the way they keep themselves away ahead of the game when it comes to moving and storage techniques . . . Believe us, when Cantin's take your moving in hand, you can just forget any apprehensions or misgivings you ever had . . . They're fast, thorough, knowledgeable . . . treat your possessions with respect . . . and keep your comfort and convenience in mind always. If you're moving to another city, Cantin's Bette Malone service comes into play . . . and you're given all sorts of information about your new community . . . so you won't go as a complete stranger . . . And you'll feel right at home in jig time when Cantin's men have unpacked and placed your familiar possessions in their new environment . . . There's just nobody like Cantin's, in our opinion, for long-distance moving . . . and, of course, this is just as true for short moves, too . . . If you prefer to save money by doing some of your own packing, Cantin's will supply materials and advice . . . Just phone Gina Mayes for any moving questions you'd like answered . . . **Cantin's Moving & Storage Limited, 742 Pembroke Street, EV 5-3476.**

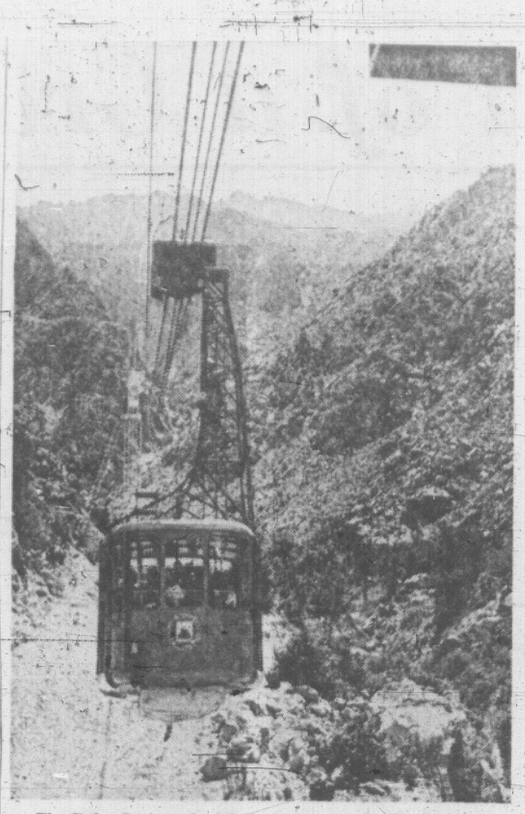

The Palm Springs Aerial Tramway . . . in the first year of operation 267,074 people rode from the desert floor to a Swiss-like chalet near the peak of Mount San Jacinto. The rapid change in temperature, rock formation and change in plant growth make this a most fascinating trip.

STEP WITH STYLE — By Nona Damaske

Palm Springs Holiday

Times fashion editor, Nona Damaske, is presently holidaying in Palm Springs. She takes time out to tell of some of her impressions of the tourist centre.

PALM SPRINGS — The sharp contrast of complete informality for the daytime hours and sumptuous elegance for evening gives a touch of spice to Palm Springs fashion.

Damaske

For visitors to this area, a day of quickly changing temperatures means need for some variety in their vacation wardrobe. The hot sun is ready with a bright welcome at 7:30 a.m. and breakfast poolside is customary.

A couple of hours of sunshine and then an hour's drive to "Tirol" for lunch. This imposing Swiss type chalet hangs on a cliff in the San Jacinto mountains 6,000 feet above sea level. Here the temperature is very much the same as an October day in Victoria . . . it was a clear, sunny 56 degrees the day I drove up the winding mountain road for lunch.

Slims or shorts are not generally accepted in this beautiful dining room . . . a simple linen or cotton dress with a sweater to ward off the cooling chill of the mountain air is most comfortable. Back down the mountain, leaving the big cone pines, the red-barked manzanita trees and doming again to the colorful desert flowers and shimmering heat. A swim and a rest and then a trip up the other side of the same mountain on the Palm Springs aerial tramway. This time a wool mohair coat is a good companion . . . I checked the mountain top temperature before leaving and found they were expecting it to be about 40 degrees at dusk.

As our cable car with its capacity of 81 persons reached the mountain station — the elevation was 8,516 feet. The late afternoon trip is magnificent as you are above the desert when the glittering lights of the desert communities begin their nighttime winking.

Two huge stone fireplaces were ablaze as we walked into the attractive dining and lounge area. Having less than an hour ago left the 90-degree warmth of the desert, the fire was most welcome.

Down again to Palm Canyon Drive and dinner at Ruby Dunes which is a popular eating spot for visiting celebrities.

Great excitement as a group of baseball "names" came in for dinner . . . young hearts fluttered as handsome Don Drysdale and Sandy Koufax walked from table to table accepting congratulations for the Dodger win. Fashion also has a trend when it comes to leisure-hour garb for the young male sportsman. Don Drysdale, the biggest man in the room, was in white with just a touch of navy blue, and Sandy Koufax was in pale blue slacks and sweater.

The sportsmen all wear the same type sweater . . . the fine mohair loose-sleeve version that Perry Como made popular.

On to Howard Manor where the "greats" of baseball enjoyed a real swinging show featuring the internationally-travelled Salvador and the Strads . . . the whole room seemed to reverberate to the beat of this fabulous group.

The baseball celebrity tournament is an annual event and is by way of a follow-up treat to the World Series.

A fashion show luncheon at The Palm Springs Tennis Club and a day's treatment at the Spa is next on the agenda . . . will tell you about it in a few days.

St. John Ambulance

Monday: Cadet N/D No. 148c and 176c at 6 p.m., Mrs. E. Champion, superintendent.

Tuesday: N/D No. 427 at 6:30 p.m., Mrs. L. A. Ackerman, acting superintendent.

Wednesday: N/D No. 61c at 3:45 p.m., Mrs. A. Halme, superintendent; N/D No. 210 and 176 at 8 p.m., Mrs. D. F. Mather, superintendent.

Thursday: A/D No. 65c at 6:30 p.m., A. Arnott, acting superintendent; A/D No. 65 at 8 p.m., H. S. Croll, superintendent. Lecture on burns, scalds, practice treatment and fractures of spine, pelvis, lower limbs and stretcher by Const. R. Barnes, RCMP.

CLUB CALENDAR

Annual bazaar, Evening Branch, Woman's Auxiliary of St. Martin-in-the-Fields Church, Friday from 2 to 4:30 p.m., parish hall, Obed Avenue. Stalls of novelties, aprons and fancywork. Refreshments to be served.

BE SMART—

Color fall winter violet and capture it in a charming sheer wool dress with softly cowled neckline and bias paneled skirt, wear it under furs or your prettiest new-look coat and gather in the compliments.

Interested in Your Future?
Moler School of Hairdressing
EV 3-0522 1104 Douglas
School With The Proven Record

OPENING MONDAY, NOV. 1
the 2ND "WOODEN SHOE" STORE
Besides our store at 1640 CEDAR HILL CROSS ROAD, we are now opening another location at 2576 QUADRA STREET, where we took over
BERT'S FINE FOODS
We will carry the same line in delicatessen and add other interesting imported articles to it, such as dry goods and gifts.
Come in and take advantage of the MANY SPECIALS, the first weekend in November

SHOPPING GUIDE

Avoid the Onslaught Of Frantic Shoppers

By Penny Saver

Christmas is creeping up faster than I care to imagine! This year, I swore that I would do my shopping early. Why wait until mid-December when the multitudes flock into stores in frantic pursuit of Christmas items when there are so many wonderful gifts that you can pick up now?

In one store that I shopped at, I found a mountain of onyx figures. Onyx, I was told, is a very heavy stone that is found in Pueblo, Mexico, where there actually is a mountain of this stone.

Hand-carved miniature elephants and donkeys, which paraded one shelf, sell for 75 cents and up. Beautiful ashtrays of the same stone sell for $4.95 or $3.45.

Fascinating book-ends with figures carved on them sell for $8.95. Since they are made of very heavy material, you can be assured that your library will remain intact.

Another useful item made of onyx was a set of salt and pepper shakers, selling at $3.50 the set. A select conversation piece.

Hand-made, hand-tooled leather wallets, a perfect gift for the hard-working hubby, sell at $11.95 in this store. Change purses of leather, ideal for the thrifty shopper, are 50 cents and 75 cents. They come in beige and red, too.

For bird lovers on your list, this shop has a collection of colorful tropical bird collages, made of actual tropical bird feathers. These decorative ornaments are contained in hand-carved wooden frames. Perfect for brightening living room or rumpus room walls, these masterpieces sell at $3.95 and $2.95.

Hand-carved wooden trays, with bright hand-painted floral designs sell at $1.25. They are available in red, blue or pink.

For the musically inclined, an economical instrument that doesn't make too much noise is a set of small bongo drums, selling at this shop for $3.95 the set.

Want to do some Christmas shopping? Give Penny a call at 382-3131.

DEAR ABBY . . .

Plainly Obvious!

By ABIGAIL VAN BUREN

DEAR ABBY: My husband has always bought me gifts of clothing. Clarence knows my dress size, shoe size, glove size, and my most becoming hats have been gifts from him. I think he has excellent taste, and whenever anyone compliments me on my clothes, I proudly say, "Clarence bought it for me."

Recently a good friend of mine said that men who bought their wives wearing apparel were really ashamed of them and tried to make them look better. She said that men married to beautiful women weren't aware that they needed anything.

I thought it over, and had to admit that the wives whose husbands bought them wearing apparel weren't exactly beauties. What do you think, Abby? Maybe some other women would like to comment?

PLAIN JANE.

DEAR JANE: Men who buy their wives gifts of wearing apparel do so because they know that nothing delights a woman more. You may be Plain Jane, but your "friend" is Plain Jealous.

DEAR ABBY: I am 22 years old and am happily married to a wonderful man. We both want children very much but we cannot have them. (My fault.) Since we can't have children of our own, we would like to adopt one or two. Our problem is when I was 16 I had a baby out of wedlock at a home for unwed mothers. (I gave it up for adoption.) It was at this home that I learned how strict the adoption agencies were about choosing parents for their babies. Only those with the best character could get a child. If my husband and I qualified in every other way, would we be disqualified because of what happened in my past?

WANTS A FAMILY.

DEAR WANTS: This would depend on the agency. Some agencies do not regard an incident that took place when a girl was 16 as a character blemish if she managed to make a constructive life for herself thereafter.

DEAR ABBY: About the lady who signed herself "ANNOYED" because her husband stopped at the same restaurant so many times during the day for "coffee." I had the same problem with my husband. Only I found out it wasn't the coffee-maker who drew him. It was the bookmaker. Have you ever heard of a coffee-colored horse?

ALSO ANNOYED.

DEAR ALSO: Yes. And it's pronounced "pal-o-mino." Although it's obviously no pal-o-yours, either.

NOW IN VICTORIA
FOR SERVICE CALL
FACTORY SERVICE
EV4-7101
ON MAJOR APPLIANCES AND TELEVISION
GENERAL ELECTRIC

The feminine touch . . .
Brocades
from
London Silk
1439 DOUGLAS STREET EV 2-1125

THE BEAUTIFUL
"Lord Simcoe"
450 SIMCOE STREET—
Victoria's Prestige Address
"INDIVIDUALLY DELIGHTFUL"
"COLLECTIVELY OUTSTANDING"
Each apartment planned in a climate of complete creative freedom is eloquent evidence of one of Canada's MOST WELL-DESIGNED HIGH RISE.
★ Richly textured broadloom in every apartment.
★ The kitchens are beautifully finished and fabulously functional.
★ Ample closet space for everyone.
★ Shopping across the street.
One of Western Canada's largest court and pool complexes soon to be completed—Model is on display at the Lord Simcoe.
You can enjoy living in the Lord Simcoe for as little as $120 per month.
Interesting lease arrangements available.
TWO LUXURIOUS DISPLAY SUITES OPEN FOR VIEWING DAILY, 9 A.M.-9 P.M.
450 SIMCOE STREET PHONE 385-3111

THE BETTER HALF — By Bob Barnes

"Naturally, I haven't spent the many long years you have studying and analyzing checkers, reading textbooks, working out advanced techniques . . ."

CLUBWOMEN'S NEWS

Visit Museum — Talks were given by the curators on the exhibits and old rugs at the Maltwood Museum when members of the Victoria Hand Weavers' Guild visited there recently. Following the tour, they were entertained at tea in the Cadboro Bay Road home of Mrs. A. Palmer. Slides were shown of the 13th Canadian Weavers' Exhibition held in Toronto this year, illustrating old and new types of weaving. It was announced that a loom has been made in a honeycomb pattern in the weavers' room for members to work with and that a spinning session is planned for Nov. 9.

Fall and Winter
COATS
from $59.50
in the gorgeous new weaves, fabrics and shades of autumn.
You'll choose from 100% Pure Angora in browns, charcoal, Persian black, derby tan — Tweeds — Camel Hair — Wool Boucle — Mohair — Ottoman Cord and Wool Broadcloth. Ask to see the luxurious fur-trimmed models. Any coat chamois interlined if you wish, no extra charge.
There's a Look of Quality in Every
Piccadilly
GARMENT
1017 Government St., 3 blocks up from Empress Hotel
EV 4-7332

DAVIDSON'S HOUSE OF CARDS
ORDER NOW!

Christmas CARD SHOP
Mailing Date of Letters to Britain — Nov. 30th
Order Personalized Christmas Cards Now
SPECIAL
DOGWOOD DINNER NAPKINS
50 for 98¢
Party and Candle Shop
On Historic Trounce Alley
DAVIDSON'S
HOUSE OF CARDS LTD.
616 View St. EV 5-9622
OPEN FRIDAY TILL 9 P.M.

Mrs. Bernard O'Reilley, centre, Mrs. Hugh MacLellan and Mrs. Phil Bissell, left and right, give preview of fashions to be seen Tuesday evening when Women's Auxiliary to the Royal Canadian Navy holds a fashion show in HMCS Naden wardroom. The affair, beginning at 8 p.m., will feature the new season's fashions from Miss Frith's Ladies' Wear and hairstyles by Margo's Beauty Studios. It is open to members and their friends.

Honeymoon in Hawaiian Islands Follows Wedding at View Royal

Following a three-week honeymoon in a beach cottage on the island of Kauai, Mr. and Mrs. Ian Alexander May will make their home at Snug Cove on Bowen Island.

Chrysanthemums in fall shades decorated St. Michael and All Angels' Church when Canon J. Rogers heard their marriage vows on Friday afternoon. The bride is the former Brenda Elise Boag, daughter of Mrs. Marjorie Boag, 4528 Stratford Road, and the late Thomas A. Boag. The groom's parents are Mrs. Leonie May of "Dunmora," Saanichton, and the late Gerald H. May.

Dr. David A. Boag, Edmonton, gave his sister in marriage. Her floor-length gown of white shantung was styled on classic lines with slim front panel and gentle fullness at the sides and back of her skirt and a fitted bodice with scoop neckline and sleeves ending in lily points. A wedding ring headpiece held the tulle veil which misted to her fingertips. Golden-toned roses formed her bouquet.

Short-length dresses of bronze shantung with matching bow headpieces, edged with gold veiling, were the choice of matron of honor, Mrs. Bevan Gore-Langton, sister of the bride, and bridesmaid, Miss Tanis Stevens. Their bouquets were of autumn-toned chrysanthemums.

Petite Laura Gore-Langton was flower girl for her aunt. Her short dress of white shantung was trimmed in bronze and complemented with a posy in fall shades. She wore a bronze shantung bow in her hair.

Robert A. Gole was best man and ushering guests were Fred Carriss and Christopher Statham.

White and fall-toned chrysanthemums decorated "Dogwood Acres," the loghouse home of Mr. and Mrs. Goré-Langton, for the reception which followed. A three-tier wedding cake centred the head table. Leonard Crookston proposed the toast to the bride's happiness.

As they left by air en route for the Hawaiian island, the new Mrs. May wore a brown and gold suit, brown accessories and green orchid corsage.

FOR NEW PROGRAM

Guiders Under Training

A series of training programs on the new approach to the revised system of guiding has been introduced by a group of guider trainers, the second session being held Tuesday in the Oak Bay Guide Hall.

Instruction on procedure in raising and "breaking" the flag was given to 90 guide and brownie leaders and commissioners from the lower Vancouver Island area. The flag used was made by the Ladies' Auxiliary to the Capital City Yacht Club.

The new training project is to adjust guiders in a revised guide program with different activities for a new age grouping. Handbooks on this will be available in December.

Mrs. Gilbert Kennedy introduced the first session held at the beginning of October. On the training team are Mrs. B. C. Manning, Mrs. R. R. Peel, Mrs. H. J. Smith and Mrs. John Richards, all of whom participated in a Canada-wide program during the summer. Miss M. Woiblet is in charge of camp training.

More sessions are planned for Nov. 9 and 23, and Dec. 7, from 8 to 10 p.m., in the Oak Bay Guide Hall.

CLEMENTINE
By BOB STEVENS

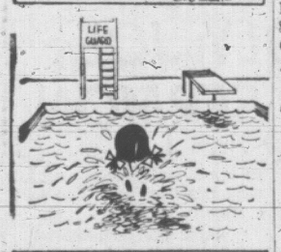

FETE VOW HEAD

Mrs. C. B. MacPherson, national president of the Voice of Women, will arrive in Victoria next week. A tea has been arranged in her honor. It will be held this coming Saturday from 3 to 5 p.m. in the home of Prof. and Mrs. C. S. Burchill at 1350 Dallas Road.

"A Good Place to Know About"
A.B.C. Electric
Appliance Service Specialists
821 Fort St. 382-7221
Vac. Cleaners, Irons, Toasters, Mixers, etc.
Parts and Accessories for all makes

DISPENSING OPTICIANS
Member of
CANADIAN GUILD DISPENSING OPTICIANS
THE LEAVES OF AUTUMN
Seldom have the Autumn Leaves been more beautiful than they are this year. Reds, Gold, Yellow, and all the shades between offer a truly magnificent picture. The new frames also are very attractive and colorful. For a truly wonderful assortment to choose from, call at one of our three offices.
Prescription Optical
EV 4-5914 Campbell Building 1025 Douglas St.
EV 4-7937 Medical Arts Building 1105 Pandora Ave.
ALSO AT
159 Trunk Road, Duncan, B.C.
Telephone 746-6041

Of Personal Interest

VANCOUVER PARTY

His Honor the Lieutenant-Governor and Mrs. George R. Pearkes will cross to the mainland on Monday and attend a dinner, to be given in Vancouver by His Excellency Francois Leduc, ambassador for France, and Mme. Leduc.

To Make Formal Debut

It has been announced by officers of the United Services Institution of Vancouver Island that Miss Sandra Violet Millen will be among those making their formal debut at the group's annual Services Ball, to be held in the Empress Hotel on Friday, November 19. The 20-year-old debutante is the daughter of Lt.-Cmdr. James Millen, RCN, and Mrs. Millen, 2563 Chelsea Place. She is a third-year science student at the University of Victoria, majoring in zoology. Lt.-Cmdr. Millen will sponsor his daughter and she will be escorted by Mr. Walter Grant.

Hear Vows

Several Vancouver guests travelled to Victoria to hear vows exchanged between Miss Beverley Rule and Mr. Peter McKinnon this afternoon. They were Mrs. J. G. Ruttan and family, Miss M. M. Wilson and Mr. and Mrs. J. A. J. McFarlane. Other guests who travelled here for the wedding were Mr. and Mrs. J. R. Ruttan of Duncan and Mr. and Mrs. P. Wardell of Honeymoon Bay, B.C.

Ontario Guest

Mrs. C. Stanford travelled from her Kingston, Ont., home to attend the wedding of Miss Sandra Corbett and Mr. Angus Haggarty. Other out-of-town guests included Mr. and Mrs. R. Wilson and family, Miss Pat Swindell, Mrs. A. Brown and Mr. and Mrs. E. Thorpe of Vancouver; Mr. and Mrs. E. Wilson and family of Nanaimo; Mrs. J. Trickey and Mr. Fred Jones of Burnaby, and Mr. and Mrs. J. Daniels of Edmonton.

Shower

A pink and white decorated wagon held the gifts when bride-elect Miss Carol Gurney was entertained at a shower in the Cumberland Road home of Mrs. George E. Gurney by her fiance's sisters, Mrs. W. Dennis and Mrs. Gurney. White carnations en corsage were received by the honor guest and pink carnations by the groom-elect's mother, Mrs. Stan V. Wright. Also invited were Mrs. Fred Partridge, Mrs. Ave Gatzke, Mrs. David Walker, Mrs. Frank Rowley, Mrs. John Hurley, Mrs. Ken Gibson, Mrs. Ken Appleby, Mrs. W. Sanders, Mrs. John Regan, Mrs. W. Gurney and Mrs. H. Gurney, both of Courtenay; the Misses Donna Stewart, Janet Condor, Margaret Beese, Evelyn and Jessie Wilson.

Off to Pacific

Miss Aletha Stelck, daughter of Mr. and Mrs. G. A. R. Stelck of Old Esquimalt Road, left Victoria on Wednesday. She will spend the next month holidaying in the South Pacific, visiting Tahiti, Fiji, New Zealand and the Hawaiian Islands.

Mr. and Mrs. Jim Lackie

Victoria Sportsman Has 50th Anniversary

Sportsmen all across Canada will be interested in the coming golden wedding anniversary of Mr. and Mrs. Jim McEwan Lackie of Beckley Manor, 548 Dallas Road. Mr. Lackie, still an avid curler, has taken an active part in many sports, including football, ice hockey and softball. An enthusiastic and knowledgeable coach, he led one softball team to the championship in Western Canada competition and coached eight championship teams on the provincial level.

The couple will mark their anniversary on Tuesday, Nov. 9 by holding an open house in Holyrood House from 7 to 10 p.m.

They were married in Winnipeg by the late Dr. Duval on Nov. 9, 1915. They have one daughter, Mrs. Cliff (Edna) Robbins, four granddaughters and two great-granddaughters, all of this city.

Mr. Lackie served overseas with the First Canadian Mounted Rifles during the First World War, enlisting in March, 1916, and receiving his discharge in Winnipeg in January, 1919. He farmed at Swan River, Man., before coming to Victoria in 1926.

Beautiful Wools
FOR YOUR BEST KNITTING
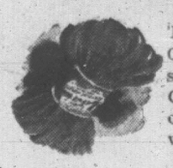
The Beehive — Victoria's Knitting Centre since 1906 — offers a large selection of knitting wools for your Christmas and family knitting. We carry all the world-famous names, worthy of your best knitting efforts.
Choose from such names as:
★ "Sirdar" of England
★ "Munrospun" and "Bernat Klein" of Scotland
★ "Laines Du Pingouin" of France
★ "Scheepjes" of Holland . . . and many others
Expert and helpful knitting instruction to assure you of a perfectly knitted garment.
THE BEEHIVE
British Woollens
619 FORT ST. 383-9821

WORN BY SANDRA CORBETT

Lace Highlights Gown of Nylon

A floor-length gown of nylon over taffeta, styled with a lace panel on the bodice and bell-shaped skirt, was worn by Sandra Arlene Corbett this afternoon when she exchanged marriage vows with Angus Macaulay Haggarty in the Salvation Army Citadel. The bodice of the gown was styled with lily point sleeves.

The bride complemented her ensemble with a three-tier veil of nylon net which misted from a fabric rose headpiece and carried Talisman roses and ivy in her cascade bouquet.

The citadel was decorated with arrangements of yellow and bronze chrysanthemums for the ceremony when Brig. J. R. Thierstein heard vows uniting the daughter of Mr. and Mrs. W. C. Corbett, 1587 Yale Street, and the son of Mr. and Mrs. J. Haggarty of Alexandria, Dumbartonshire, Scotland. Mr. Corbett gave his daughter in marriage.

Organist was G. Clarke and Mrs. J. Wilson, the bride's aunt sang "O Perfect Love" during the ceremony.

GOLD BROCADE

A gown of gold brocade with headpiece en tone was worn by maid of honor Miss Margaret Trickey. Similar gowns and headpieces were worn by bridesmaids, the Misses Darlene and Marlene Corbett. All carried crescent bouquets of bronze chrysanthemums.

Mandy Cornick wore a frock of green brocade, styled with a toning organza overskirt. She carried a basket of bronze chrysanthemums. William Campbell was best man. Ushering guests to their pews were Larry Corbett and Dale Wilson.

Yellow roses surrounded the three-tier wedding cake, made by the bride's mother, which centred the head table at the reception following in Holyrood House. Capt. R. MacMillan was soloist. R. Wilson proposed the toast to his niece.

A green and yellow check suit, with brown accessories and Talisman rose corsage was worn by the bride for travelling on honeymoon to the mainland. The couple will make their home at 131 Olive Street.

Bracelet Fulfills Tradition

Her great-grandmother's gold link bracelet fulfilled the tradition of "something old" worn by Beverley Jean Rule, this afternoon, when she became the bride of Peter Donald McKinnon in St. Patrick's Church.

Her floor-length gown of silk brocade featured a slim skirt slightly en train. The empire-line bodice was styled with soft rolled collar and wide three-quarter-length sleeves. A garland of Johanna Hill roses held her veil of silk illusion net and she carried a cascade bouquet of similar roses.

Arrangements of gold and white chrysanthemums decorated the church when Fr. A. Leonard heard marriage vows uniting the daughter of Mr. and Mrs. J. H. Rule, 1897 Foul Bay Road, and the son of Mr. and Mrs. F. S. McKinnon, 2860 Beach Drive.

Organist J. Lenaghan played Purcell's "Trumpet Air" as the bride entered the church on the arm of her father. Soloist, Mrs. L. Taylor sang "The Wedding Prayer" and "The Lord's Prayer" during the ceremony.

FLOOR-LENGTH GOWNS

Floor-length gowns of peacock blue peau de soie were worn by matron of honor, Mrs. W. A. Stewart and bridesmaids, the Misses Catherine Hood and Lynda Lynch. They complemented their ensembles with headpieces en tone and bouquets of gold chrysanthemums.

Brian Smith was best man. Guests were ushered to their pews by William Stewart and David Rule.

Mrs. A. Winstanley proposed a toast to the bride at the reception following in the Olde England Inn.

The couple will make their home in Vancouver following a honeymoon trip to the provincial mainland and Washington. For travelling, the bride chose a turquoise tweed sheath dress, topped with a beige Borg pile coat. Completing the outfit were a turquoise hat and black accessories.

IT'S
ballantyne's
FOR FLOWERS
SPECIAL!
CHRYSANTHEMUMS
Beautiful arrangement of autumn colors, in ivy bowl. A charming gift $3.95
ORDER BY PHONE
EV 4-0555
Charge Accounts Invited
TELEX — F.T.D.A.
900 Douglas Street
Opp. Strathcona Hotel

PARK AVENUE APARTMENTS
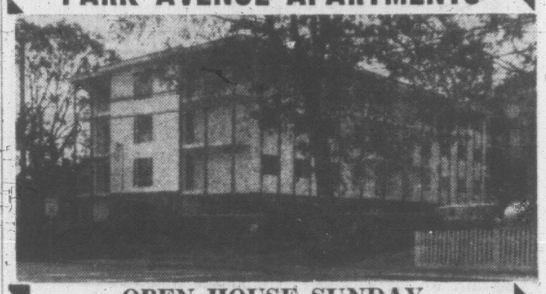
OPEN HOUSE SUNDAY
A Few Select Suites Still Available
Averaging Well Over 900 Sq. Ft. of Living Space
Ideally located at 1653 Oak Bay Ave., near the junction, brand new de luxe suites, one and two bedrooms. Pressurized halls, elevator, level entrance from free parking area, free cablevision, soundproofing, private balconies. Close to shopping centre and services. Foyer decor in the Spanish motif. Owner management and modest rentals. Apply Suite 204 or phone Mr. John D. McIver, 388-5929.

Start Now to Make Charming Tapestry
CHRISTMAS GIFTS

Newly Imported from England and Europe
Choose from chair seats, pictures, fireplace screens, bench covers, etc. See this fine assortment, priced from
98¢ to $19.50
All Tapestry Wools and Supplies Available
Petit Point Kits and Supplies
CHRISTIE'S WOOL SHOP
818 FORT ST. EV 4-8770

you'll feel better going formal

RENT-A-TUX from P&S
Be correct and comfortable in formal clothing . . . especially at Weddings.
• Tuxedo or Dinner Jacket and Cummerbund, $10.
• Shirt, Tie Studs and Links, $2.
• Complete Rentals for all male members of wedding party including Ringbearer, Junior Ushers, etc.
Price & Smith LTD.
652 Yates St.—25 Paces from Douglas 384-4721

PATEK PHILIPPE OF GENEVA
The World's Finest Watches
Agent in Victoria
de Goutiere, Jeweller
2524 ESTEVAN AVENUE

LIKE TO HELP YOUR DOCTOR and PHARMACIST?
(and yourself as well?)
The list of restricted prescriptions is growing daily, such as:
Tranquilizers
Antibiotics
Sedatives
Your consideration in re-ordering prescriptions during week-days when your doctor is available for the necessary authority, would help us all.
Free Prompt Delivery
McGill & Orme LIMITED PRESCRIPTION CHEMISTS
Main Pharmacy open until 10 p.m. daily
EV 4-1195

A WEEK'S VACATION TO EUROPE FOR ONLY $2.40 EXTRA!
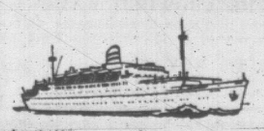
In thrift-season, jet economy air-fare from Montreal to Amsterdam is $233.60; sailing, you can relax your way, Montreal to Rotterdam, in an outside double cabin aboard the popular s.s. Ryndam for $236.00. (Some accommodations cost even less.) The difference of $2.40—or less—gives you, en route, the most fantastic week's vacation. Gourmet meals, first-run movies, deck sports, swimming pool, full air-conditioning, and a large 275 lb. free baggage allowance.
What's more, during Thrift Season you can enjoy additional round trip savings up to 25%. Whatever the season, whatever the ship, value is one big reason why you'll get more out of your trip when you ask your travel agent for Holland-America Line!
Pay later plan available.
From Montreal: s.s. RYNDAM, Nov. 23.
From New York: s.s. ROTTERDAM, NIEUW AMSTERDAM and STATENDAM. Also regular departures of the popular MAASDAM and the one-class PRINSES MARGRIET.
SPECIAL HOLIDAY SAILINGS
You'll find a special Holiday atmosphere on the Ryndam, from Montreal Nov. 23 and the Nieuw Amsterdam, Statendam and Prinses Margriet, from New York Nov. 24, Dec. 7 and Dec. 3 respectively.
Sail a "Happy Ship" from Montreal or New York to Ireland, England, France, Holland, Germany
Holland-America Line
540 Burrard St., Suite 306
Vancouver 1, B.C. Tel: MU 1-5431

Catholics Formally Bound To John's Charted Path

By EUGENE LEVIN

VATICAN CITY (AP) — The new decree proclaimed by the Vatican ecumenical council put the Roman Catholic Church firmly on the road to the 20th century renewal Pope John charted when he called the council together.

The council's action Thursday in a public session presided over by John's successor, Pope Paul, formally bound the church to new attitudes that represent notable changes from the past.

Pope Paul and his bishops decreed a new approach to non-Christians: Jews, Moslems, Hindus, Buddhists and others. It held out a hand of friendship to the great mass of the world population that is not Christian.

The Pope and his bishops told Roman Catholic teachers of religion they must never charge the Jews as a whole with the crucifixion of Christ.

Officially, Roman Catholicism never taught that. But through the centuries the belief, with the word "deicide," had become planted in the minds of many men.

The Catholic Church also has tendered a hand to the Moslems and others whose view of Christianity is often clouded by bitter thoughts of long-dead crusades and missionaries.

MUST NOT DEPRECATE

The church did not renounce missionary work. It reaffirms such activity in a document still before the council. But it has made clear that the missionaries must seek to spread the message of Christ by demonstrating its values, not be deprecating other religions.

Two years ago, Pope Paul announced he planned to reform and internationalize the Vatican Curia, the central church administration. Since then, many inside and outside the church have wondered whether the reform would come.

Ranking Curia officers act "in the name of the Pope"—and one of the many complaints by bishops in the dioceses and mission districts has been that too many Curia decisions originate without papal awareness.

Other complaints were that the Curia is overwhelmingly conservative and fights change; that it pigeonholes requests; and that it is dominated by Italians.

To meet such criticism, the decree calls for the Curia to be "reorganized and better adapted to the needs of the times."

Pope Paul said the acts of the council were astonishing.

They are. Just seven years ago Thursday, there was no indication that Roman Catholicism was on the threshold of a revolution.

A man had just been chosen pope who, because of his 77 years, was regarded by many as a transition pontiff.

But Pope John, elected Oct. 28, 1958, had other ideas. He convened the council that reached its highest point Thursday, the seventh anniversary of his election, in the third year after his death.

CHRISTIAN SCIENCE

First Church of Christ, Scientist

Chambers St. and Pandora Ave.

A Branch of The Mother Church, The First Church of Christ, Scientist, in Boston, Massachusetts

SUNDAY SERVICES
11:00 a.m. and 7:30 p.m.

Subject:

"Everlasting Punishment"

Sunday School, 11:00 a.m.
Testimony Meeting
Wednesday, 8:00 p.m.

FREE PUBLIC READING ROOM AND LENDING LIBRARY
1210 BROAD STREET

ALL ARE WELCOME

The Salvation Army
757 Pandora Ave.

Corps Officers
Captain and Mrs. D. McMillan
Special Guests
Lt.-Colonel and Mrs. D. Moulton,
San Francisco, California

Sunday School 9:45 a.m.
Holiness Meeting 11 a.m.
Salvation Meeting 7:30 p.m.

Band and Songsters with Special Music

All are Welcome

Non-Denominational
VICTORIA TEMPLE
of The Universal Christian Apostolic Church
Shelbourne and Kings Road

ORIGINAL CHRISTIAN DOCTRINE
Sunday Services 11 a.m. - 7:30 p.m.
Sunday School 11 a.m.

LESSONS IN LIVING
Every Wed. Night at 8 o'clock
Minister: Rev. A. R. Berting

VICTORIA TRUTH CENTRE
1201 FORT STREET
DR. E. M. SMILEY

11 a.m.—"Treat Yourself to a Fresh Start"
7:30 p.m.—"The Will of God"
Children's Church, 11:00 a.m.
ALL WELCOME

ESQUIMALT
Church of the
NAZARENE
886 Craigflower Road
Rev. O. Kilshaw, Pastor

9:45 a.m.—Sunday School
11 a.m.—Morning Worship
7:00 p.m.—Evening Service

PARKDALE
FREE CHURCH
Sunday School—9:45 a.m.
Services—11:15 a.m., 7 p.m.
3281 Harriet Road
Pastor—C. Lloyd Mackey

CHRISTADELPHIAN HALL
KINGS AT BLANSHARD
Sunday School—9:45 a.m.
Memorial Service—11:00 a.m.
7:30 P.M.
700 B.C. — 1965 A.D.
J. Brierley

THE CHURCH OF OUR LORD
Humboldt at Blanshard
Established 1874
11:00 a.m.—MORNING PRAYER
SERMON
THE CHURCH: HER PLACE IN WORLD HISTORY
Bishop Denys A. G. Rankilor, D.D.
Evensong: 7:30 p.m.
SERMON
THE MESSAGE OF THE BIBLE FOR A MODERN AGE
The Bishop
"THE LIVING BOOK"
Lecturer: Canon Hilary Butler
"Past, Present, and Future"
St. Andrew's Kirk, 8 p.m., Tuesday
THE REFORMED EPISCOPAL CHURCH

GLAD TIDINGS PENTECOSTAL
Pentecostal Assemblies of Canada, 842 North Park Street, Victoria, B.C.
Pastor: Rev. Eric A. Hornby
Assistant: Fred Fulford, B.Sc.
9:45 a.m. Sunday School—A Class for Every Age
11:00 a.m.
"Though He Slay Me, Yet Will I Trust Him"
7:30 p.m.
"The Indelible Marks of Christianity"
WELCOME TO OUR FULL GOSPEL CHURCH. WE PREACH SALVATION NOW—DIVINE HEALING—BAPTISM IN THE HOLY SPIRIT—JESUS SOON RETURN

FAITH TEMPLE
1161 PRINCESS 384-9612 Pastor: REV. G. L. DAVIS
9:45 a.m.—Sunday School Classes for all.
11:00 a.m.—Morning Worship.
6:30 p.m.—Evening Prayer Service.
7:30 p.m.—Evangelistic Service.
8:00 p.m. Wednesday—Bible Study.
8:00 p.m. Friday—Prayer and Body Ministry.
We believe in the one true church that Jesus spoke of, in St. John's Gospel 17:21, which, in these last days, moves in Divine Order in Word and Spirit.

THE APOSTOLIC CHURCH
2303 Blanshard at Queens H. E. S. Toms, Pastor
9:45—Sunday School and Bible Class
11:00 a.m. — MORE ABOUT THE HOLY GHOST!
7:30 p.m. — "THE CROWDED WAYS"
An interesting film in sound and color illustrating the work of the Bible Society on the rim of East Asia, Hong Kong and Taiwan.
COMING NOV. 7
Irvin and Mrs. Ellis of TV Musical Moments
With the Gospel in Music, Word, Song—from Calgary

NORTH DOUGLAS PENTECOSTAL TABERNACLE
Corner of Douglas and Canterbury Road
Pastor: Rev. C. Fawcett — 479-4051
Assistant Mr. Virgil Swanson
Sunday:
9:45—Sunday School and Bible Classes
11:00 a.m.—WORSHIP SERVICE
7:15—THE EVANGELISTIC SERVICE
VISITORS ARE ALWAYS WELCOME
PENTECOSTAL ASSEMBLIES OF CANADA

PUBLIC MEETING
Monday, November 1 at 8 p.m.
Newstead Hall, 734 Fort Street
Rev. J. G. Sproule of Vancouver
"The Kingdom of God Suffereth Violence"
Radio Broadcasts every Sunday, 10 a.m. and 10:15 a.m. KARI (550)

KINGDOM MINISTRY (British Israel)
NEWSTEAD HALL, 734 Fort Street Leader, Mr. A. A. Fryer
Speaker: Rev. J. G. Sproule, of Vancouver
With an Important Message
SUNDAY, 7:30 P.M. — YOU ARE INVITED

VICTORIA BRITISH ISRAEL ASSOCIATION
Tuesday, Nov. 2nd, 7:45 p.m.
Newstead Hall, 734 Fort Street
MEETING FOR PRAYER PRAISE — THANKSGIVING
Join Us In This Most Important Meeting

EMMANUEL BAPTIST CHURCH
Fernwood at Gladstone
Rev. Alvin C. Hamill, B.A., B.D.
Minister
11:00 a.m.
"The Miracles of Our Lord"
(1) The Mastery of Nature
7:30 p.m.
"OUR PROTESTANT FAITH"
Sunday Church School
9:45 a.m.—Primary and Adults
11:00 a.m.—Nursery and Kindergarten

FIRST CHURCH OF THE NAZARENE
Quadra and Kings
11 a.m. and 7 p.m.
Rev. Wm. Bahan, Minister

CENTRAL BAPTIST
833 Pandora Ave.—Rev. R. D. Holmes, B.Th., Pastor
We Preach Christ Crucified, Risen and Coming Again
9:45 a.m.—Sunday School for all ages including Adult Bible Class and class in Basic Christian Truths
11:00 a.m. "THE REMEDY FOR A FADING GLORY"
7:30 p.m.
"THE CASE OF THE BELIEVING FATHER"
(The Pastor Preaching at Both Services)
9:00 p.m.—Y.P. Fireside
"WHERE EVERY VISITOR IS AN HONORED GUEST"

FIRST BAPTIST CHURCH
Quadra at Mason Rev. John A. Watson, B.A., B.D.
J. E. Tunstall, Organist and Director of Music
Church Schools: Junior, Senior and Adults, 9:45 a.m.
Kindergarten and Primary, 11:00 a.m.
11:00 a.m.
"NO HUMAN ACHIEVEMENT"
Guest Soloist—Margaret Christison
Choir Anthem: "Worship" (Shaw)
7:30 p.m.
"THE MARKS OF DISCIPLESHIP"
FELLOWSHIP HOUR AT 8:45 P.M.

ST. Andrew's Presbyterian Church
Downtown—Douglas St. at Broughton
The Very Rev. J. L. W. McLean, C.D., M.A., D.D.
Reverend Robin B. Salters, M.A., B.D.
11:00 a.m.—Prof. C. Ritchie Bell, D.D., of Presbyterian College, Montreal
7:30 p.m.—Rev. Robin B. Salters, M.A., B.D.
Organist and Choirmaster: C. C. Warren, L.R.S.M.

KNOX PRESBYTERIAN CHURCH
2964 Richmond Avenue
Organist — James Alton
11:00 a.m. and 7:30 p.m.
Rev. A. G. Faraday, C.D., M.A., (R.C.N.)
SUNDAY SCHOOL
Class 4 and up, 9:45 a.m.
Class 1 to 3, 11:00 a.m.

ST. PAUL'S-GORGE PRESBYTERIAN CHURCH
Tillicum and Walter
11:00 a.m.
Miss Irene Dickson,
B.A., B.D.
Ewart College, Toronto
Rev. W. J. Klempa, M.A., Ph.D.

ALLIANCE CHURCH
1039 Yates Rev. Ted Chapman, Pastor
9:45 a.m.—Welcome To Our Sunday School
Are you looking for a FUNDAMENTAL Church that
● Believes all the Bible IS God's Word
● Preaches the Old Time Gospel? WE DO!
Welcome to our Services, 11 a.m., 7 p.m.
Tuesday, 7:30 p.m.—Bible Study, Prayer and Praise

Oak Bay United

Church choirs, big and small, have often been called the backbone of the nation's music. They raise the morale of the service, keep up the tempo of the singing—and sometimes perform in hospitals and institutions between times. Every Saturday, the Times will feature one of the Victoria choirs.

HUNDREDS of men and women have sung in the choir at Oak Bay United Church since it was founded as the Presbyterian Church of St. Columba in 1914. One of its longest-serving members is George Burnell (second from right), who joined the choir on his return from the First World War in 1919. Mr. and Mrs. James Clark, who have sung in the choir for 20 years past, are now joined by their daughter, Elsie, and her husband, Jack Edwards. This Sunday, organist and choirmaster Robert Kroeger will lead the choir in Be With Us (Roberton) and Grieve Not the Holy Spirit (Stainer).

Translators Have Own Air Force

WAXHAW, N.C. (AP) — The "air force" of a missionary group which devotes its full time to translating the Bible for jungle tribes has its international headquarters here.

"Our general objective is to go to the tribes in the world that have no written languages, reduce these languages to written form and translate the Bible into them," says Harold L. Goodall.

The missionary group is the Wycliffe Bible Translators, Inc., named after English missionary John Wycliffe. Its aviation and communication arm is the Jungle Aviation and Radio Service, known as JAARS.

Goodall, 36, is the director at Waxhaw, 15 miles south of Charlotte.

"This work started in Mexico 30 years ago," he says. "Since then we have branched out to 25 different countries and 370 different languages or dialects."

Wycliffe Translators was founded in 1934 by W. Cameron Townsend, present general-director. Townsend quit Occidental College in Los Angeles in 1917, when he was 21, and went to Guatemala to distribute Spanish-language Bibles.

NEWS FROM CITY CHURCHES

Young Adults Invited to Service

This Sunday will be observed as Kairos Sunday in Belmont United Church.

The service at 7 p.m. will be held under auspices of the Victoria Presbytery of Kairos, with Belmont Avenue Kairos in charge.

Miss Jeannette Furnner of Lake Cowichan will speak on the meaning of Kairos, emphasizing the nature and purpose of the fellowship rather than its physical structure.

Young people from 18 to 25 are invited to share in this presbytery service, which will be followed by the annual meeting and election of officers.

Bernie Porter will be guest organist.

★ ★ ★

The War in Viet Nam will be the subject of Rev. John Sandys-Wunsch at the 11 a.m. broadcast service from St. John's Anglican Church.

Canon Grahame Baker will preach at Evensong.

★ ★ ★

Mrs. Harold Robinson, contralto, will be soloist with the Sanctuary Choir of Metropolitan United Church Sunday. She will sing Come, Ye Blessed (Prindle-Scott) in the morning and Prayer Perfect (Stimson) in the evening.

The choir, conducted by Frank Tupman, will render God Sends the Night (Rathbone) and O'er Field and Forest Stealing (Bach).

At the organ, Eric Boothroyd will play Choral Prelude on a theme by Tallis (Darke) and Andante Sostenuto (Hollins).

★ ★ ★

Prof. C. Ritchie Bell, DD, of Presbyterian College, Montreal, will be guest preacher in St. Andrew's Presbyterian Church Sunday morning.

The choir, directed by C. C. Warren, will sing the anthem O Worship The Lord (Hollins), and there will be a solo by Miss Georgina Harper, The Lord Is My Light (Allitsen).

The evening worship will be conducted by Rev. Robin B. Salters, assistant minister. The choir will sing Sun of My Soul (Adams) with Mrs. E. Middleton and S. Kremer as soloists.

★ ★ ★

The Sunday morning service in First Baptist Church will focus attention on the doctrine of the Reformation, with Rev. John A. Watson preaching on Justification by Faith.

Margaret Christison will be guest soloist and the choir will sing the anthem Worship (Shaw).

In the evening, the theme will centre around the sermon on the Mount, with a reading from the fifth chapter of St. Matthew. After the service there will be a fellowship hour in which men of the church will entertain the ladies.

★ ★ ★

Rev. Robert J. D. Morris will conduct evening vespers in the chapel at First United Church Sunday at 5 p.m. Continuing a series of studies on the Holy Spirit, his subject will be No Hiding Place.

Rob Nelson, director of Christian education at First United, will conduct informal worship in the Youth Room at 7:30 p.m.

Rev. Marvin G. Fowler, associate minister, will hold a Bible study group in the chapel Wednesday at 7:30 p.m. His subject will be On Becoming the Whole Person.

★ ★ ★

Pastor Lloyd Mackey will speak on a Reformation theme — Nehemiah, Pre-Christ Reformer — at the morning service in Parkdale Evangelical Free Church.

At the evening worship, young Victoria hymn writer Byron Wood will tell how he started writing songs and Mary Mackey and Anita Saunders will sing some of them.

Belmont United Church will celebrate its 70th anniversary on Sunday, Nov. 28, when the former minister, Rev. D. B. Sparling, DD, will be the guest preacher.

★ ★ ★

The first of three talks designed to interpret frequently misunderstood books of the Bible will be given by Rev. H. W. Kerley, DD, in Fairfield United Church Sunday evening.

The books are those of Jonah, Esther and Ruth, who deal with the same subject from different points of view.

In the morning Dr. Kerley will speak on The Mystery of the Rock.

'Phenomenon Demands Attention'

PETERBOROUGH (CP)—Rt. Rev. G. B. Snell, Anglican co-adjutor bishop of Toronto, says some paperback books dealing with religion are being written by critics outside the church who hardly know what they are criticizing.

"The interest shown by the public is an indication of what persons are thinking. The clergy must sit at the same level as the general public and in humility present the truth to those who are seeking it."

In several of the books, Bishop Snell said he found three basic movements which kept recurring as prime areas for concern.

"The first is the ecumenical movement which is so prominent in the 20th century. The second is the liturgical movement, a growing restlessness about the forms of worship used in the Anglican Church.

The third . . . is one that most of us thought could never happen, especially from within the church itself. It is a reassessment of the basic foundations of the faith."

SOLOIST with the choir in First United Church Sunday at 11 a.m. will be R. Allan Husband. He will sing How Lovely Are Thy Dwellings (Liddle) and the choir will be heard in Fierce Was the Wild Billow (Noble).

—(AP Wirephoto)

YOUNGSTERS gather each Sunday around Rev. Charles Cline, 58, a retired New York and Miami Baptist minister, who preaches to the surfboard set on a Miami beach. One 15-year-old summed up their enthusiasm for "Holy Joe" by saying: "He says something."

SURFBOARD'S HOLY JOE GIVES A SIZZLING SERMON

MIAMI BEACH, Fla. (AP) —Rev. Charles Cline, 56, a retired Baptist minister, has one of the liveliest congregations anywhere.

Each Sunday he delivers a sizzling sermon to the surfboard set on this resort city's South Beach. The youngsters call him Holy Joe.

Standing ankle deep in the warm sand, he speaks of "lusts of the flesh," "pitfalls of trial marriage," and "obedience to parents."

He gets enthusiastic reaction from his sun-bronzed congregation of 150 to 200 youngsters.

"Cool, dad," exults one mophead with a wide grin. "Keep it up. You got a tiger by the tail."

Guitars strum, bikinis slink by, and one lanky, 16-year-old throws his skinny arms skyward and cries, "hallelujah . . . hallelujah"

The minister keeps smiling, and preaching, and suddenly bends down and with a flourish draws a cross in the sand.

OFFERS THEM 'POWER'

"You want power?" he shouts. "Tie yourself to that and you will have wonderful power."

A grinning youth slips an empty beer bottle into the preacher's little black satchel resting at his feet.

"That's all right, boy," the preacher says. "life is made for fun, but it's also deathly serious."

The slender preacher with faded seersucker trousers and much-laundered shirt quotes from the 121st Psalm, eighth verse:

"The Lord will keep your going out and your coming in from this time forth and forevermore."

"I think that is beautiful," said an 18-year-old blonde in a bikini.

"This guy's got guts," said a 15-year-old surfboy. "He used to come out here every Sunday and they'd throw sand and rocks at him, and push him around. He never got mad. I like to listen to this old guy. He says something."

YOUR TREAT INSTEAD OF A TRICK

Boys and girls of Victoria's Seventh-Day Adventist Church will be collecting canned goods in the Lansdowne area between 6:30 and 8 tonight.

The goods will be made up into hampers for delivery to needy persons at Christmas time and a pamphlet, Your Treat Instead of a Trick, will be given to each donor.

Participating in the collection will be children from the Sabbath school department, Hill Memorial school and the Pathfinders Club.

ANGLICAN SERVICES
(Episcopal)

Christ Church Cathedral
Rockland and Quadra
The Very Rev. Brian Whitlow, M.A., M.Ed., B.D., Dean and Rector
8:00 a.m.—Holy Communion
9:30 a.m.—Family Communion and Instruction
The Rev. Roy A. Hoult
10:45 a.m.—Church School
Parish Hall
11:00 a.m.—Mattins
(Nursery facilities, Room 17, Parish Hall)
Sermon:
The Rev. Roy A. Hoult
7:30 p.m.—Evensong
Sermon:
The Rev. E. W. S. Gilbert
11:30 a.m.
Holy Communion, James Bay
Holy Communion:
Monday 11:00 a.m., 12:15 p.m.
Tuesday 7:15 a.m., 10:00 a.m., 11:00 a.m., 12:15 p.m.
Thursday 7:15 a.m.
Mattins each weekday at 9:00 a.m.
Evensong each weekday at 5:15 p.m.

ST. JOHN'S
Quadra at Mason
Rev. Canon Grahame B. Baker
Rector
8:00 a.m.—Holy Communion
9:30 a.m. Family Service and Sunday School
11:00 a.m.
Broadcast Service
and
Sunday School
Sermon: "The War in Viet Nam"
Rev. John Sandys-Wunsch
7:30 p.m.
EVENING PRAYER
Sermon:
Rev. Canon Grahame B. Baker
MONDAY: ALL SAINTS
Holy Communion—7:30 a.m.
Thursday
Holy Communion—10:30 a.m.
Evensong Daily 5:30 p.m.

St. Mary's
Elgin Road
The Parish Church of Oak Bay
The Rev. Canon Hywel J. Jones, L.Th., Rector
Tinity XX
8:30 a.m.—Holy Communion
11:00 a.m.—Mattins
Preacher: The Rev. C. D. Blencoe
7:00 p.m.—Evensong
Preacher: The Rector
Sunday School—11:00 a.m.
All departments; nursery facilities.
Monday (All Saints' Day)
10:30 a.m.—Holy Communion
Thursday:
10:30 a.m.—Holy Communion

ST. PETER'S
St. Peter's Road at 3935 Quadra
11 a.m.—Choral Eucharist
Celebrant and Preacher
Rev. H. A. Mortimer
11:00 a.m.—All Sunday School Classes meet.
7:00 p.m.—A.Y.P.A.
Wed., 10:30 a.m.—Holy Communion.

St. George The Martyr
Cadboro Bay and Maynard Roads
Serving Queenswood, Ten Mile Point, Uplands and Cadboro Bay
Rector: The Rev. N. S. Noel, D.D.
8:00 a.m.—Holy Communion
11:00 a.m.—Morning Prayer
7:30 p.m.—Evening Prayer
9:45 a.m.—Sunday School and Bible Class
Newcomers and Visitors Welcome

ST. MATTHIAS'
Cor. of Richmond and Richardson
(Serving Foul Bay and adjacent areas of Oak Bay and Fairfield)
The Rev. Angus Cameron of Lundavra, O.St.J., B.A.
TRINITY XX
8:00 a.m.—Holy Communion
11:00 a.m.—Mattins
Preacher: The Rector
CHURCH SCHOOL—ALL DEPARTMENTS IN CHURCH AT 11:00 A.M.
7:30 p.m.—Evensong
Preacher: The Rector
Nursery facilities will be available during the morning service
Thursday, Nov. 4th
10:30 a.m.—Holy Communion

ST. BARNABAS'
Belmont at Berbis
TRINITY XX
8:00—Holy Communion
11:00—Sung Mass and Sermon
7:30—1st Evensong of All Saints: Solemn with Sermon and Procession
ALL SAINTS' DAY
7:30 a.m.—Holy Communion
6:00 p.m.—Procession and Sung Mass
All Souls' Day
Requiems, 7:30 and 9:30 a.m.
Rector:
The Rev. Canon B. T. Page, M.A.
384-2978

ST. LUKE'S
(Corner Cedar Hill and Cedar Hill X Road)
Serving the Cedar Hill, Shelbourne, Richmond and University Area)
8:00 a.m.—Holy Communion
9:30 a.m.—Senior Sunday School and Confirmation Classes
11:00 a.m.—Beginners, Primary, and Junior Sunday School
11:00 a.m.—MORNING PRAYER AND LITANY
PREACHER:
The Rev. J. S. Twining
(Rector of Banff)
7:30 p.m.—Evensong
A.Y.P.A. after Evensong
MONDAY: ALL SAINTS' DAY:
Holy Communion at 10:30 a.m.

ST. PHILIP'S CHURCH
Corner Eastdowne and Neil, Oak Bay
Rector: Lt.-Col. The Rev. R. O. Wilkes, M.C., C.D.
TRINITY 20
8:30 a.m.—Holy Communion
11 a.m.—Mattins
7:30 p.m.—Evensong and Bible Study
SUNDAY SCHOOL
9:45 a.m.—General Classes
11:00 a.m.—Pre-School Classes
10:00 a.m.—Teen Club
November 1st, MONDAY
ALL SAINTS' DAY
9:30 a.m.—Holy Communion

Special Service For Y-Teens

More than 300 girls from Y-Teen clubs will take part in a special service in St. John's Anglican Church Sunday at 2:30 p.m.

Theme for the occasion will be Lead Us Onward.

Maureen Doersam, inter-club council president, will lead the assembly in dedication to the four-fold code: Be physically fit, mentally alert, socially alive and spiritually awake.

The rector of St. John's, Canon Grahame Baker, will give the address.

Highlight of the service will be a candle-lighting ceremony, symbolizing the dedication of each girl to the code.

First United Church
Quadra and Balmoral
Minister:
Rev. Robt. J. D. Morris, M.A., B.D.
Associate Minister:
Rev. Marvin G. Fowler, B.A.
Director of Christian Education, Mr. Rob Nelson, B.A.
Directors of Music:
Mr. and Mrs. W. H. Gregory
9:30 and 11:00 a.m.
"The Judgment of God"
Rev. Robert J. D. Morris
Soloist: R. Allan Husband
Sharing in the conduct of the service:
Mr. Norman R. Zapf, Carolyn and Margery (9:30)
Mrs. R. B. Fields (11:00)
Baby Creche and Nursery at both services
Sunday Church School for all ages and Adult Bible Class (11:00)
5:00 p.m.
EVENING VESPERS
in the Chapel
Studies in the Holy Spirit
"NO HIDING PLACE"
Rev. Robert J. D. Morris
7:30 p.m.
INFORMAL WORSHIP
in the Youth Room
"Serving Others"
Mr. Rob Nelson, B.A.
C.G.I.T. Initiation and Lanyard Service
WEDNESDAY EVENINGS
BIBLE STUDY
in the Chapel
"On Becoming a Whole Person"
Rev. Marvin G. Fowler
Ramp available north side entrance
VISITORS CORDIALLY WELCOME

METROPOLITAN UNITED CHURCH
Pandora at Quadra St.
(EV 2-8184 or EV 3-2897)
"For a Closer Walk With God"
(Reformation Sunday)
11:00 a.m.
"Obedient Rebels"
Rev. E. Laura Butler
7:30 p.m.
"Is Anybody There?"
Rev. Andrew J. Mowatt
Command Chaplain RCN
Soloist at both Services:
Mrs. Harold Robinson
Church School:
9:30 and 11:00 a.m.
Nursery for Infants: 11:00 a.m.

CENTENNIAL UNITED CHURCH
Gorge Road at David St.
Minister: Rev. S. J. Parsons, D.D.
Associate: Mr. Percy Ould
11:00 a.m.
"Why Don't We Care?"
Church School—All Depts.
7:30 p.m.
"Jesus, I Come: Jesus! Come!"
Holy Communion
Broadcast Over CJVI
Director of Music:
Mrs. G. W. Espin, A.T.C.L.
Organist:
Mrs. Margaret Wilmshurst

THE CHURCH OF ST. AIDAN
(United Church of Canada)
Richmond at Cedar Hill Cross Road
University Area Church
Rev. A. G. McLeod, B.A.
Organist: Mrs. Vera Barclay
11:00 a.m.
REFORMATION
7:30 p.m.
CHRISTIANITY AND YOU
9:30 a.m.—S.S., Grade 3 to Adult
11 a.m.—S.S., Infants to Grade 2
8:30 p.m.—Young People

Oak Bay United Church
Mitchell and Granite
Rev. Alexander Calder
Rev. D. B. Sparling, D.D.
Organist: R. W. Kroeger
Two Sunday Schools
Two Church Services
9:30 and 11:00 a.m.
"LIVING BY FAITH"
7 p.m. HI-C and Kairos

FAIRFIELD
Rev. H. W. Kerley, Ph.D.
Organist: David Palmer
11:00 a.m.
"THE MYSTERY OF THE ROCK"
7:30 p.m.
"JONAH"

Belmont Ave. United
Belmont Ave. and Pembroke St.
(Five Blocks from the Jubilee)
Rev. Murray Henderson B.A.
11:00 a.m.—"Reformed or Rephrased"
7:00 p.m.—"This Is Kairos" (Kairos Presbytery Service)
S.S. 9:30 a.m.—9 to 14
11:00 a.m.—Nursery to 5

ANGLICAN

ST. SAVIOUR'S
Consecrated in 1891
Corner Henry and Catherine
(just off Esquimalt Road)
Serving Victoria West
SUNDAY SERVICES:
8:00 a.m., 10:00 a.m., 7:00 p.m.
CHILDREN'S CHURCH AND NURSERY CARE: 10:00 a.m.
WEEKDAY SERVICES: as announced
A cordial welcome awaits you at this historic church. Just five minutes' drive from downtown Victoria.
Vicar, The Rev. R. N. Mumford, B.A., S.T.B.

Churches

GOSPEL HALLS AND CHAPELS

OAKLANDS CHAPEL
Fernwood and Cedar Hill Roads
Sunday:
9:30 a.m.—The Lord's Supper.
11:15 a.m.—Family Bible Hour and Sunday School. Speaker, Mr. K. G. Hamilton; subject, "The Gospel of John."
7:30 p.m.—Evening service. Speaker, Mr. John W. Jenner.
Thursday:
8:00 p.m.—Missionary prayer meeting.

WESTVIEW GOSPEL CHAPEL
313 Brunswick Place
Island Hwy at Tillicum Rd.
Sunday:
9:30 a.m.—The Lord's Supper.
11:15 a.m.—Sunday school and Bible classes.
7:30 p.m.—Gospel service. Speaker, Mr. G. Doubroff.
Wednesday:
8:00 p.m.—Prayer and Bible study.
Friday:
7:00 p.m.—Children's meeting.

QUADRA BIBLE CHAPEL
Tolmie Ave. and Jackson Street
Sunday:
9:45 a.m.—Sunday school and Bible class.
11:00 a.m.—Morning service. Mr. Abraham Wilson.
12:00 noon—The Lord's Supper.
7:30 p.m.—Evening service. Mr. L. E. Wallace.
Wednesday:
7:45 p.m.—Prayer and Bible study.
Thursday:
10:15 a.m.—Ladies' coffee hour.

ROSS BAY GOSPEL HALL
Corner of May and Joseph Streets
Sunday:
9:30 a.m.—Worship and Breaking of Bread.
11:30 a.m.—Sunday school and family Bible hour. Speaker, Mr. Huron Sheppard of Camp Imadene.
7:30 p.m.—Gospel service. Speaker, Mr. Huron Sheppard.

BETHESDA CHAPEL
Corner Oak Bay Ave. and Davie St.
Sunday:
9:30 a.m.—Worship and Breaking of Bread.
11:15 a.m.—Sunday school and Family Bible Hour.
7:30 p.m.—Gospel service. Speaker, Mr. Allan Burlay.
Wed., 8 p.m.—Prayer and Bible study.
Fri., 6:30 p.m.—Hobby class for children of school age.

VICTORIA GOSPEL HALL
935 Pandora Avenue
9:30 a.m.—Sunday school.
11:15 a.m.—Worship and Breaking of Bread.
7:30 p.m.—Gospel service. Speaker, Mr. Sid Boggs.

MILNES LANDING GOSPEL CHAPEL
Sunday, 6:45 p.m., The Family Hour.
Wednesday, 7:30 p.m., Bible study. Speaker, Mr. Peter Andersen.

LUTHERAN

HOPE LUTHERAN CHURCH
(MISSOURI SYNOD)
1924 Carrick St. at Dean Ave.
The Rev. L. M. Carlson, pastor, 388-5784
Divine worship ..... 11:00 a.m.
Sunday school and Bible class ..... 9:45 a.m.
A church of "The Lutheran Hour" and "This Is the Life"

GRACE ENGLISH LUTHERAN CHURCH, L.C.A.
1273 Fort St. EV 3-5256 and EV 3-1686
Pastor: Rev. David H. Metzger, B.A.
The early service ..... 9:00 a.m.
The Sunday school ..... 10:00 a.m.
The SERVICE ..... 11:00 a.m.
Visitors to Victoria are welcome to worship with us!

LUTHERAN CHURCH OF THE CROSS
Cedar Hill and Cedar Hill Crossroad
Rev. V. E. Propp, pastor, 477-3851.
Sunday school ..... 11:00 a.m.
Divine Worship ..... 11:00 a.m.
Nursery facilities.
The Church Where Families Worship Together
Ev. Lutheran Church of Canada (A.L.C.)

GOOD SHEPHERD LUTHERAN CHURCH
2815 Cedar Hill Road
Rev. J. E. Bergbauer, D.D., pastor, EV 5-2131
Matins (English), 9:30 a.m.
The Service (German) and Sunday school, 10:30 a.m.
Western Canada Synod, L.C.A.

UNITED

ESQUIMALT UNITED CHURCH
Admirals Road at Lyall St.
Family worship and church school 10:00 a.m.
Minister:
Rev. Hartwell Bellisey, B.A., B.D.

GORDON HEAD UNITED CHURCH
4375 Torquay Drive
Rev. J. Millard Alexander, B.A.
9:45 a.m.—Sunday School, Nursery to Primary.
11:00 a.m.—Junior to Senior.
9:45 a.m.—Morning worship. "The Incarnation" Nursery provided.

CORDOVA BAY UNITED CHURCH
Rev. J. Millard Alexander, B.A.
9:30 a.m.—Sunday school, nursery to intermediate.
10:15 a.m.—Nursery to senior.
11:30 a.m.—Morning worship. "The Incarnation" Nursery provided.

CADBORO BAY UNITED CHURCH
2625 Arbutus Road
Church School:
9:45 a.m.—Grades 1-9.
11:00 a.m.—Nursery and kindergarten.
Morning worship, 11 a.m. Infant care.
Rev. C. Leighton Streight, B.A.

SPIRITUALIST

CHRISTIAN SPIRITUALIST CHURCH, 749 Broughton St. Sunday, October 31, 7:30 p.m., lecture and messages. You are invited to attend.

OPEN DOOR SPIRITUALIST CHURCH, 1600 Cook. SUNDAY, 7:30, Rev. E. Tingley. THURS., 8 p.m., HEALING. WELCOME.

CHURCH OF CHRIST

CHURCH OF CHRIST
1620 Fernwood Road
Bible study, 10:30 a.m.
Communion, 11 a.m.
Gospel service, 7:30 p.m.
Phone GR 9-3743

METHODIST

FREE METHODIST CHURCH
1620 Cook Street EV 3-1535
Pastor, Rev. Martin Hopfer
9:45 a.m.—Sunday school hour.
11:00 a.m.—Morning worship.
7:00 p.m.—Evening worship.

SOCIETY OF FRIENDS

SOCIETY OF FRIENDS
(Quakers)
MEETING FOR WORSHIP
SUNDAY, 11 A.M.
VISITORS WELCOME
1831 FERN ST.

COMMUNITY CHURCHES

GOSWORTH ROAD COMMUNITY CHURCH
Sunday school for all ages, including Adult Bible class ..... 9:45 a.m.
Morning service ..... 11:00 a.m.
Speaker, Rev. D. Nelson
ADVANCE NOTE: Commencing Sunday, Nov. 7, an evening service will also be held at 7 o'clock.
"And whosoever will, let him take the water of life freely." Rev. 22:17.

UNITARIAN

THE UNITARIAN CHURCH
106 Superior St.
Marvin Evans, Minister
"The Church of the Future—Today"
Beginning a sermon series on the theme "Journey Through Adulthood," dealing with marriage, adultery, divorce, single life and widowhood.
This Sunday, October 31,
9:30 and 11:00 a.m.
"From This Day Forward"
The service will include the reading of the Unitarian Marriage Service.

REV. BUTLER SAYS:

Courageous Man Died for Peace

Four years ago the United Nations lost a great servant of peace in its secretary-general, Dag Hammerskjold, who died tragically in a plane crash while embarked on an African peace mission.

He was a public servant of peace who drew strength from his sense of communion with God. He was a mystic, in a position of exceptional power, and he left behind him a diary which is the spiritual testament of a solitary, honorable and courageous man.

The teachings of Jesus were part of his life and thought—Love your enemies; do good to them that hate you; pray for them that despitefully use you. He knew, as Jesus knew, that true peace does not come from evading issues, but facing them, dealing with them and conquering them.

There can be no real peace until men are reconciled with the Holy Love of God; until they abstain from provocation, move with gentleness and plead in love.

Dag Hammerskjold worked and prayed in the hope that men would ultimately repudiate war as a means of settling disputes. But they must also eradicate the chief contributory causes—hunger, disease and misunderstanding. And they must be ready to accept an international police force that is capable of bringing offenders against the peace before an international tribunal of justice.

An army in war settles matters before a tribunal of Might; an international police force must have ultimate resort to a tribunal of Right. There is a profound difference between the two.

The reward of the peacemaker is doing God's will and his hope is enshrined in a huge concrete plaque which hangs outside the United Nations headquarters in New York:

They shall beat their swords into plowshares,
And their spears into pruning hooks;
Nation shall not lift up sword against nation,
Neither shall they learn war any more.
—Isaiah 2: 4.

Rev. E. Laura Butler has been assistant minister of Metropolitan United Church since 1954. The daughter of Rev. John R. Butler, a Methodist minister, she was born in Victoria, but grew up in Seattle where she graduated from the University of Washington with a BA degree. While at university, she had a student pastorate at Wesley Methodist Church and later organized a new Methodist church at Skyways, Seattle.

Famous Name Organists May Appear at Concerts

Featured performer at an organ recital Nov. 5 in St. John's Anglican Church will be Suzanne Gibson.

The concert is the first in a series, to be held this season in the church, which may include organists such as Victoria's David Palmer and Hugh McLean of Vancouver.

"We hope to be able to build up a fund to bring famous name organists to the city," said St. John's staff organist Kenneth Ansdell.

The church features a first-rate organ, he added, the most modern one on the Island.

It was installed in 1961, after the church's old organ was almost completely destroyed by fire.

Mrs. Gibson, who will initiate the concert series, has recently moved to Vancouver from Edmonton where she was well known for her musical ability. She frequently gave concerts with Mr. Ansdell when he lived there several years ago.

A fellow of the Royal College of Canadian Organists, she holds an ARCT in both piano and organ, has studied music at McGill University, the University of Toronto and in New York and Boston.

She has given several recitals on CBC radio.

Included on her program, which starts at 8:15 p.m., will be two Bach fugues, the Agincourt Hymn by Dunstable, the Chorale Prelude on "Forest Green" by Purvis, and the Incantation for All Saints' Day by Langlais.

St. John's Church boys' choir will also perform at the concert.

42 Register For Course On Family Life

Forty-two men and women from eleven different churches have registered for the study course, The Creative Years, now being conducted by the Diocesan Board of Religious Education.

"We have lively and often humorous discussions," says Rev. H. Gordon Walker, vicar of St. David-by-the-Sea, Cordova Bay, who is conducting the course.

"We come to grips with the questions and tensions of Dick Foster as he considers his relations to the boss and his work, and the other members of his family."

Mr. Walker says Dick Foster is the modern business family man around whom Reuel Howe has built his provocative story, The Creative Years.

And The Creative Years is the theme of the course.

GUEST ORGANIST to perform Nov. 5 at St. John's Anglican Church will be Suzanne Gibson of Vancouver. Concert is first of a series which church officials hope will eventually include famous name organists. Also performing at recital will be St. John's boys' choir.

Christian In Politics

Rev. Clifford Waite, Conservative candidate in the Nov. 8 federal election, will speak on the subject The Christian in Politics at Gordon Head United Church, Langford, Sunday at 9:30 and 11 a.m.

Sainthill-Levine Co.
CHOIR GOWNS
ROBES
ACCESSORIES
Agent: D. J. Cawkwell
Office: 388-5223
Res.: 388-4867

CLAUDE E. JOHNSON
Sidney, B.C.
Three Funeral Chapels Dedicated to Thoughtful and Understanding Service
MEMORIAL CHAPEL OF CHIMES
Quadra at North Park St. EV 3-7511
CHAPEL OF ROSES
Fourth St. at Sidney Ave., Sidney, B.C. 656-2932
CHAPEL OF HEATHER
Colwood Corners, Colwood, B.C. GR 8-3821
Sands
MORTUARY LIMITED
"Established in 1912"
Quadra at North Park Street 383-7511

Remark Untimely Says B.C. Bishop

NEW WESTMINSTER — The bishop of the Anglican diocese of New Westminster said Friday he disagrees with the remarks of the Archbishop of Canterbury which suggest force to prevent a white minority from seizing power in Rhodesia.

Bishop Godfrey Gower described as untimely the remarks made by Archbishop of Canterbury Michael Ramsey.

"I don't think force should be a subject for public debate when there are peaceful negotiations under way, and I hope force will never be used against our own kin."

The Archbishop of Canterbury said non-pacifist Christians should be prepared to back the British government in preventing a seizure of power by the white minority in Rhodesia, even if force becomes necessary.

THE MAN TO CHOOSE
FOR
ESQUIMALT-SAANICH

JAMES
GORST
Headquarters: Burnside Plaza
Phone 388-4374
A local man who has worked for his community, known for his positive action.
RETURN A STRONG MAJORITY GOVERNMENT
Liberal Government Has Brought Us
- 548,000 new jobs to create a new high in employment.
- Extended Family Allowances to include 16 to 18-year-olds still in school.
- Introduced the Canada Pension Plan for old-age security.
- Made possible Medicare for Canada.
Vote Liberal
The Government that Gets Things Done
MARK YOUR BALLOT MONDAY, NOV. 8
GORST JAMES H. X
(Inserted by Esquimalt-Saanich Liberal Campaign Committee)

Hamill to Kelowna

Rev. Alvin C. Hamill of Emmanuel Baptist Church has accepted a call to First Baptist Church, Kelowna. He will leave here with his family on Dec. 27.

Citizenship is Spelled
N-E-W-S-P-A-P-E-R-B-O-Y
Many of today's 700,000 newspaperboys will be the leaders of tomorrow. The future judges, mayors, governors — yes, even the Presidents of our great land —may well get their first lessons in leadership from a newspaper route.
Route management encourages initiative, dependability, resourcefulness and courtesy—important character-building traits. And surveys show that newspaperboys rank higher scholastically than the average student.
The training a boy receives delivering newspapers gives him a great start in life. Prominent citizens at every hand are examples of the kind of men these boys become.

a boy profits . . . a boy learns from his BUSINESS in a BAG

VICTORIA DAILY TIMES
Circulation Dept.,
2631 Douglas St.,
Victoria, B.C.
Yes, I would like to know how I can qualify for a profitable route business in my neighborhood.
NAME .....
ADDRESS .....
PHONE ..... AGE .....
SCHOOL ..... GRADE .....
YOUR INTEREST WILL RECEIVE IMMEDIATE ATTENTION
FREE!
Mail This Coupon Today for Our "Junior Merchant Handbook" and "Further Rewards for Newspaper Carrier Salesmen"
VICTORIA DAILY TIMES PHONE 382-3131

Suds Drinkers Relax; No Increase: Bonner

British Columbia beer drinkers aren't likely to face another increase in the cost of "suds," Attorney-General Bonner indicated Friday.

He said the Liquor Control Board "would be very reluctant to entertain any suggestion of an increase in the price of beer."

Mr. Bonner was commenting after B.C. Hotels Association president W. S. Wainwright told a Vancouver convention that the increase would be necessary.

But Mr. Bonner pointed out that there is not a single case in recent years where a hotel was sold for less than its purchase price. This indicates profitable operation, he stated.

DEAN LEARNS TO FIGHT

Dean Martin was taught Okinawa Te, supposed to be the deadliest form of unarmed combat, for the film The Silencers.

OPEN HOUSE
2 - 5 P.M.
SAT. AND SUN.

PARK ROYAL

Victoria's New Apartment With the Popular Rentals

Come and see us this weekend. Open 2 to 5 p.m. Saturday and Sunday — Pakington Street at Cook.

ELIZABETH WILSON LEADS CAVALCADE THROUGH RIBBON

MAYOR'S WIFE DRIVES TO THE TOP

Car Park Opening Marks End Of Centennial Square Projects

The mayor's wife drove her car to the top of a four-storey building Friday to mark the completion of Victoria's Centennial Square.

Mrs. Elizabeth Wilson broke the ribbon used traditionally in opening ceremonies with the bumper of her convertible — top up because of rain — and declared Centennial Car Park open to the public.

She led a cavalcade of aldermen's cars, Mayor R. B. Wilson at her side, in a drive to the top deck overlooking the square, city hall and downtown rooftops.

$3.5 MILLIONS

Mayor Wilson said completion of the car park and shopping arcade on the square finishes the $3.5 million project, apart from one or two small items including landscaping touches, interior of shops and the theatre restaurant.

"There are many of our visitors who are quite amazed that we have been able to construct this whole square and its buildings for $3½ million, so I think it is safe to say that the city has received good value for the money spent," Mayor Wilson said.

Nearly half has been paid for, or $1.5 million, leaving $1.652 million in borrowing outstanding.

The mayor paid tribute to many persons who played a role in square development as well as designing individual projects.

CREDIT TO MANY

"The final result is indeed a great credit to them and at this time I would like to recognize them by name."

He listed Clive Campbell, John di Castri, Roderick Clack, Allan Hodgson, Clive Justice, Robert Siddall, John Wade and C. D. Stockdill. He said the team was "an unusual situation, but I think you will all agree that it worked out very well."

"This handsome parking structure and shopping arcade rounds out Centennial Square and will serve not only its component parts but the rest of downtown Victoria," the Mayor said.

"It is not an easy thing to design an attractive car park building, and I have been impressed with the many remarks of visitors and citizens alike who have commented particularly on how well it blends in with the rest of the square."

Square committee chairman Ald. A. W. Toone, also credited by the mayor, reported that the eight-deck building cost $485,000 provided out of capital budget funds. It allows for police department use and 210 public spaces.

Screening Group Unlikely

Attorney-General Bonner is opposed to creation of a committee to search out obscene literature on newsstands.

He said in an interview that there are provinces where such committees operate.

"Quite frankly, I can't see any difference between their newsstands and those in the province of B.C.," he stated.

The attorney-general was commenting on a recent statement by city clergyman Rev. H. T. Allen, spokesman for the Committee of 150.

This association is campaigning for public pressure to stem the flow of magazines and books which it considers are harmful to public morals.

The group says that under section 150 of the Criminal Code the A-G's department is empowered to establish a screening committee which would recommend action against obscenity.

Mr. Bonner said there have been a number of prosecutions in B.C. in recent years even though no committee exists.

THE
Golden Cameo

For the largest and most complete selection of estate jewellery.

ALSO

Remodelling and repairs stringing of pearls and other necklets

912 Government St. 385-5634

VICTORIA DENTURE CLINIC

Suite 216, 895 Fort Street • Phone 386-8031

Offering a complete professional denture service sponsored by the Academy of Dentistry of British Columbia

ACADEMY OF DENTISTRY

A non-profit society sponsored by the College of Dental Surgeons of British Columbia

GEORGIA MEDICAL-DENTAL BUILDING, 925 WEST GEORGIA STREET, VANCOUVER 1, B.C.

$1,550
FOR A
Xmas Turkey?

Well Not Exactly . . .

It's just our way of saying . . . if you take out a Homeowner Loan with us before Christmas, you get a loan plan packed with benefits plus a nice big Turkey. Why the $1,550? Because we are not a small loan company, we deal only in loans of more than $1,550. In fact, the more we think about it, the Turkey is just one of the fringe benefits.

The Loan Is More Like the Gift!

We deal only in loans greater than $1,550 to avoid the extremely high cost of servicing a multitude of small loans such as other finance companies make. We can pass this saving on to you where it counts most:

1. We offer lower interest rates!
2. We offer lower monthly payments!

For example, by consolidating all your present obligations, say under one loan of $1,550 from us, you will pay only $33.36 a month. Just think of all the extra money you will now have left to spend on your family at Christmas. Wipe out your high interest, large payment debts today . . . the extra cash from easier payments will feel just like a gift . . . and the Turkey will taste great too! This is only one of the many plans tailored to your specific needs. Call any of our offices for further information without obligation.

VANCOUVER OFFICE: Fairmont Medical Building, 734 W. Broadway, Phone 872-7745
NEW WESTMINSTER: 328 Columbia St., Phone 526-5505
VICTORIA: Cook Medical Building, 1175 Cook St., Phone 386-7578
KAMLOOPS: 4th Floor Woodward's Tower Bldg., Phone 372-8248

Serving Canadians

TOWER
FINANCE CO. OF CANADA

EFFECTIVE NOVEMBER 1st

VICTORIA
"DOWNTOWNER"
BUS PASS
25¢

Issued each day, Monday to Saturday. Good 9 a.m. to 3:30 p.m.

Now, ride any bus in downtown Victoria, as often as you please between 9 a.m. and 3:30 p.m. – with a single "Downtowner" Pass. The cost of 25¢ includes your fare home, if you leave by 3:30 p.m.

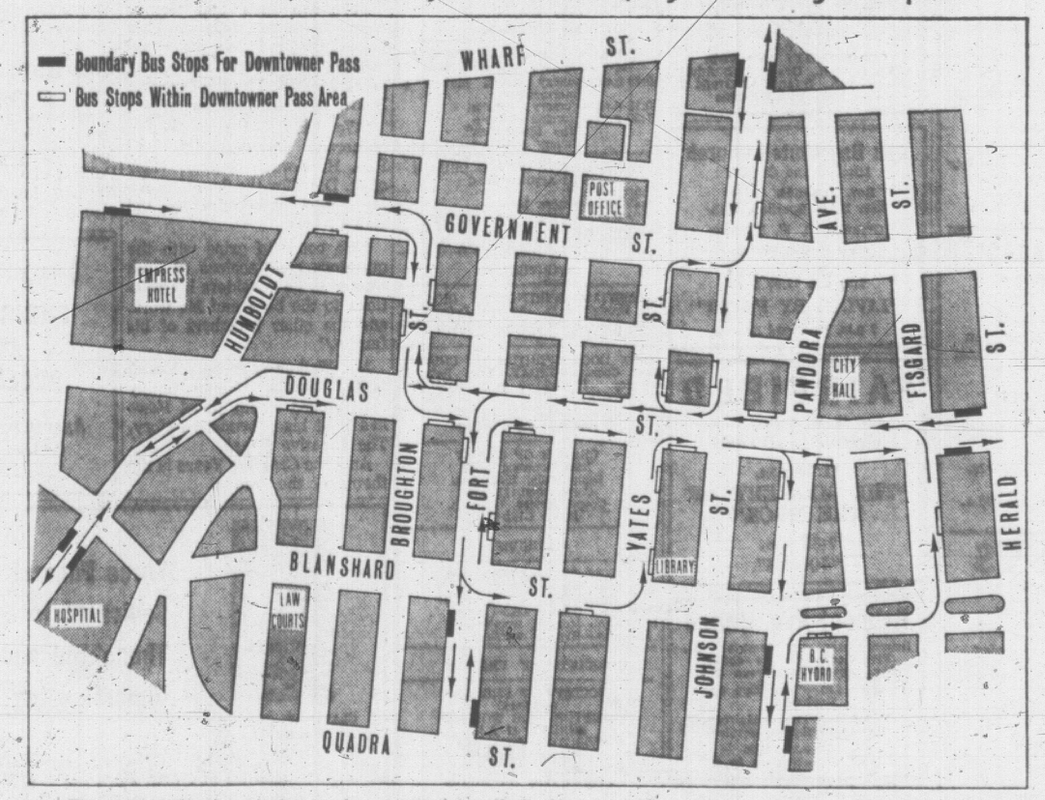

This map shows the exact area where you enjoy unlimited bus travel from 9 a.m. to 3:30 p.m. Start riding the bus from shop to shop, or to make a round of business calls. It's so thrifty with the new "Downtowner" Pass.

For the quickest way to get where you're going, **PHONE 382-9261.**

"THE EASY WAY AROUND"
B.C. HYDRO

Tell Them You've
HAD ENOUGH
ELECTIONS!

MAKE YOUR VOTE COUNT FOR FOUR YEARS

ELECT
A MAJORITY GOVERNMENT

RE-ELECT DAVID GROOS

YOUR STRONG AND PROVEN VOICE IN OTTAWA

Five elections in eight years is too much

Next year Canada needs 200,000 new jobs
Not an Election

Next year Canada needs Medicare
Not an Election

Canada needs majority government
Not an Election

VOTE
LIBERAL

Meet and talk with our Victoria Liberal Candidate
TUESDAY NIGHT — 8 P.M.
In the SIR JAMES DOUGLAS SCHOOL ANNEX

Inserted by Victoria Liberal Campaign Committee

386-2121

CLASSIFIED WANT ADS

386-2121

BOX REPLIES
All replies to private box numbers available from 8:00 a.m. to 6:00 p.m., Monday to Friday inclusive.

* * *

OFFICE HOURS
Classified Counter, 8:00 a.m. to 6:00 p.m. Business Office, 9:00 a.m. to 5:30 p.m. Monday to Friday inclusive.

* * *

TELEPHONE HOURS
8:00 a.m. to 8:00 p.m. Monday to Saturday inclusive.

* * *

CLOSED SATURDAY

CLASSIFIED COPY DEADLINES
Regular classified advertisements may be placed at the counter, 8:00 a.m. to 6:00 p.m. on the day prior to publication Monday to Friday inclusive by telephone, 8:00 a.m. to 5:00 p.m. Monday to Saturday inclusive. All classified semi-display copy must be in the possession of Victoria Press Ltd., 2631 Douglas Street, by 4:00 p.m. on the day prior to publication, with the exception that copy for Monday Times must be in by 4:00 p.m. Friday.

SUBSCRIPTION RATES
Wherever carrier service is maintained, $2.00 per month.
Single copy sales price 10 cents daily, 15c Saturday.
By mail, Canada and British Commonwealth, one year $18.00, six months $10.00, three months $5.00; single months, $2.00; Australia, month, $2.50; U.S.A., foreign, $3.00 per month. (Weekend) Saturday only, Canada, $7.00 per year; Australia, $8.50 per year; U.S.A., foreign, $9.00 per year.
Authorized as second class mail Post Office Department, Ottawa.
Members Audit Bureau of Circulation.

In the event of an error occurring the liability of Victoria Press Ltd. shall not exceed the charge for the space actually occupied by the item in question.
All claims on error in publication shall be made within 12 hours thereafter and if not made shall not be considered. No claim will be allowed for more than one incorrect insertion nor for errors not affecting the value of the advertisement.

FULL COVERAGE CLASSIFIED RATES
27c per line per day, 16c per line for three days, $1.62 per line for six days. Above rates apply to consecutive insertions. Minimum advertisement, two lines only. Contract rates on application.
Birth Notices, $1.90 per insertion.

Marriages, Engagements, In Memoriam Notices, Cards of Thanks, Death and Funeral Notices, not exceeding 12 lines, $2.80 first insertion and $1.95 subsequent insertions. Each additional line 27c daily.
Births, Deaths, Marriages, Engagements, In Memoriam Notices, Cards of Thanks not accepted by telephone.

TERMS OF PUBLICATION
The Victoria Press Ltd. shall not be liable for non-insertion of any advertisement beyond the amount paid for such advertisement.
All advertising copy will be subject to the approval of the Victoria Press Ltd., who reserve the right in its sole discretion to classify, reject or insert copy furnished.
While every endeavor will be made to forward replies to box numbers to the advertiser as soon as possible, we accept no liability in respect of loss or damage alleged to arise through either failure or delay in forwarding such replies, however caused, whether by negligence or otherwise.

DUNCAN BUREAU
Duncan Chamber of Commerce Bldg., Post Office Box 182. Office and telephone hours, 1 p.m. to 5 p.m. Monday to Friday inclusive. Phone Duncan 746-5611 or 746-5631.

CIRCULATION REPRESENTATIVES
Duncan, P. J. Rogers 746-5611
Port Alberni, Mrs. A. Nilson 723-8212
Nanaimo, R. Lakey ..... SK 3-2766

United States representatives: De CLERQUE SHANNON
New York, Chicago, Detroit, Cleveland, Atlanta, San Francisco, Los Angeles.

1 BIRTHS

HAMILTON—Born to Mr. and Mrs. D. R. Hamilton, 4339 Lochside Drive, at the Royal Jubilee Hospital on October 26, a son, Clifford Allen, 5 lbs. 7 ozs. Many thanks to Dr. Anderson and maternity staff.

HARRISON—Born to Mr. and Mrs. B. C. Harrison, 614 Baker St., Victoria, B.C., at the Royal Jubilee Hospital on October 27, 1965, a daughter, a sister for Vince, Cindy Lea and Andrea.

MILES — Mr. and Mrs. Thomas A. D. Miles (nee Vandean) wish to announce the arrival of a son — Thomas Andrew David at Brandon, Man., Sept. 29th, 1965. Deo gratias.

POWELL—Born to Mr. and Mrs. T. E. Powell, 605 Speed Ave., Victoria, B.C., at St. Joseph's Hospital on October 27, 1965, a son, Gordon Wayne, a brother for Andrea and Donna. Many thanks to Dr. W. Graham and maternity staff.

3 MARRIAGES

MATHEWS - McCALLUM — The marriage took place on October 23, 1965, between James E. Mathews, 3237 St. Charles Street, and Anne L. McCallum, 1757 Elgin Rd.

5 DEATHS AND FUNERALS

BECKER—In Victoria, B.C., on Oct. 28, 1965, Mr. Ira Dewitt Becker, aged 82 years; born in Center City, Minnesota, and a resident of Victoria for the past 36 years, late residence 2067 Haultain Street. He leaves his wife, Nellie, at home; his sons, Alfred L. Becker, 3065 Lockehaven Drive, Richard O. Becker, Nanaimo, B.C., and L. George Becker, at home; daughters, Miss Helen P. Becker, at home, and Mrs. P. (Sylvia M.) Mitchell, Toronto, Ont.; 12 grandchildren, one great-granddaughter, and four sisters in Vancouver, B.C.
Services will be held in the Sands Mortuary Limited "Memorial Chapel of Chimes" on Monday, Nov. 1, at 3 p.m., Archdeacon A. E. Hendy officiating. Interment in Ralley Memorial Gardens.

BENSON—Passed away suddenly in Scotland, Mary Murray Benson, late of this city. She leaves to mourn her loss her loving husband Bill, in Victoria; and sister and brother, nieces and nephews in Scotland; many friends in Victoria.

CLARKE—In Victoria on Oct. 29, 1965, Mrs. Minnie May Clarke, of 149 Burnside West; aged 74 years, born in Norfolk, Eng., and a resident of this city for the past 19 years. She is survived by one daughter, Mrs. Bessie Marriott at the residence.
PRIVATE services will be held in McCall Bros. FAMILY CHAPEL, Main Office Bldg., on Wednesday, Nov. 3. Followed by cremation. Very Rev. Dean Brian Whitlow officiating. (Flowers gratefully declined.)

McCLIMON—On Oct. 29, 1965, Mr. William McClimon of Milnes Landing, aged 69 years; born in Kilwinning, Ayrshire, Scotland, a resident of Sooke and district for the past 16 years. He is survived by his wife, Ragna, at the residence; one son, David T. of Milnes Landing; two daughters, Mrs. E. (Dawn) Zigay and Mrs. A. (Lorraine) Brooks, both of Sooke; nine grandchildren; two sisters, Mrs. M. Wilson of Sooke and Miss Martha McClimon of Vancouver; three brothers, Mr. D. McClimon of Whitehorse, Yukon Territory; Mr. S. McClimon of Victoria and Mr. J. McClimon at San Francisco, Cal. Predeceased by Miss Betty McClimon in 1963. He was a member of the Sooke Branch of the Royal Canadian Legion.
Services will be held in the Knox Presbyterian Church, Sooke, on Monday, Nov. 1, at 2 p.m., Rev. A. Beaton officiating. Interment Sooke Harbour Cemetery, McCALL BROS. Funeral Directors in charge of arrangements.

MORLEY—In Victoria, B.C., on October 25, 1965, Edgar Mack Morley, aged 70 years, of 548 Johnson St. Born in Glasgow, Scotland.
Funeral services will be held on Tuesday, Nov. 2, at 1:30 p.m. in the Thomson & Irving Funeral Chapel, followed by interment in the Royal Oak Burial Park.

TANG—At the Chinese Hospital, on Oct. 29, 1965, Tang Kam Chew, aged 81 years, late of 555 Herald St.; born in China and a resident of Victoria for 56 years. He leaves a brother in Canton, China. Mr. Tang was the proprietor of the Soo Kee Laundry for over 50 years, retiring in 1955.
Funeral services will be held in the Thomson & Irving Funeral Chapel on Wednesday, Nov. 3, at 3 p.m., Rev. Howard W. P. Ha officiating, followed by interment in the Royal Oak Burial Park.

INDEX TO WANT AD HEADINGS

	Classification No.
Acreage for Sale and Wanted	156
Announcements	14
Antiques	85
Apartments to Rent, Furnished	128
Apartments to Rent, Unfurnished	129
Apartments Wanted	130
Auto Body and Painting	109
Auto Repairs and Service	108
Auto Financing and Insurance	110
Bands, Musicians and Orchestras	32
Bicycles	66
Births	1
Boats and Marine	80
Building Supplies	61
Burial Parks	13
Business Opportunities	146
Business Personal	40
Business Services and Directory	36
Cards of Thanks	8
Cars for Sale	100
Cars and Trucks Wanted	112
Chicks, Poultry, Hatching Eggs, Supplies	91
Coming Events	15
Commercial Properties	157
Convalescent and Rest Homes	123
Cottages, Campsites, Summer Resorts	117
Country Homes and Properties	151
Duplexes to Rent	131
Dancing	43
Deaths, Funerals and Lodge Notices	5
Education	42
Engagements	7
Exchange Real Estate	147
Farms for Sale and Wanted	158
Farm Implements	71
Female Help Wanted	26
Florists	12
Foreign Import and Sports Cars	101
Fuel	60
Funeral Directors	10
Furniture	69
Garden Supplies	74
Gulf Islands Properties	159
Halls, Stores and Offices to Rent	137
Hotels	116
Housekeeping Rooms to Rent	125
Housekeeping Rooms Wanted	126
Houses to Rent, Furnished	132
Houses to Rent, Unfurnished	133
Houses Wanted to Rent	134
Houses for Sale	150
In Memoriam	9
Listings Cancelled	148
Listings Wanted	149
Livestock and Supplies	92
Lost and Found	20
Machinery	72
Male Help Wanted	21
Male or Female Help Wanted	25
Marriages	3
Miscellaneous for Sale	82
Miscellaneous Wanted	83
Miscellaneous to Rent	86
Wanted to Rent, Miscellaneous	87
Monumental	11
Mortgage Loans and Insurance	141
Motorcycles	65
Moving and Hauling	115
Musical Instruments	63
Music Teachers	63A
New Car Directory	91
Parts, Accessories	107
Personal Loans	140
Personals	39
Pets and Supplies	90
Places to Visit	16
Professional Services	37
Property for Sale	154
Property Wanted	155
Restaurants	18
Room and Board	120
Rooms to Rent	121
Rooms Wanted	122
Situations Wanted (Female)	30
Situations Wanted (Male)	29
Situations Wanted (Male or Female)	31
Sporting Goods	79
Stoves and Furnaces	67
Swaps	84
Teachers Wanted	27
Tires	105
Timber	81
Tourist Accommodation	119
Travel	38
Trade Schools	41
Trailers and Trailer Parks	113
Trucks	106
TV, Radio Sales and Service	64
Vacation Guide	118
Wanted to Borrow	142
Wanted to Buy, Houses	153
Waterfront Properties	152

PHONE DIRECT 386-2121 TO PLACE YOUR CLASSIFIED AD

5 DEATHS AND FUNERALS

REID—At the Glenwarren Private Hospital on Oct. 27, 1965, Mr. Alexander Reid, aged 83 years, born in Cuper Angus, Perthshire, Scotland, and a resident of Victoria for the past 15 years, late residence 1630 Brett Ave., formerly of Edmonton, Alta. He leaves his sisters, Janet, Jean and Nan, in Scotland, and Kate, in England; one brother in Australia and one brother, in Ireland. Predeceased by his wife, Mrs. Lois Drummond Reid on March 29, 1956.
Services will be held in the Sands Mortuary Limited "Memorial Chapel of Chimes," on Monday, Nov. 1, 1965 at 2:00 p.m., Pastor Arthur M. Spence officiating. Interment in the Royal Oak Burial Park.

WIEBE—In Victoria, B.C. on Wednesday, Oct. 27, 1965, Mr. Aaron John Wiebe of 7907 Richmond Road. He was born in Rosthern, Sask., and was a former resident of Duncan before coming to Victoria. He leaves two daughters, Mrs. Selmer Lehne of Sooke and Mrs. Mary Updyke of Love, Sask.; two brothers, Frank of Parksville and Jake of Dawson Creek.
Funeral services will be held on Saturday, October 30, at 1:30 p.m. in Chaplin's Funeral Chapel. Interment in Royal Oak Burial Park.

YALLOP—On Oct. 26, 1965, in Victoria, Mr. Samuel George Yallop in his 81st year, of 513 Ridgebank Crescent, formerly 1521 Fort St., a resident here since 1945, formerly of Winnipeg. He leaves his wife, Rose; a daughter, Mrs. T. H. (Irene) Grainger with whom he resided; one granddaughter, Mrs. H. Lynne Neufeld of Victoria. He was a member of the C.N.R. Pensioner's Association and a member of St. John's Lodge No. 4, A.F. & A.M., Winnipeg.
Victoria Funeral Lodge No. 2, A.F. & A.M., G.R.B.C., will conduct the service in McCall Bros' FLORAL CHAPEL, Johnson and Vancouver Sts., on Monday, Nov. 1 at 3:15 p.m. Followed by cremation. (Flowers gratefully declined.)

LODGE FUNERAL NOTICE
YALLOP—Members of Victoria Funeral Lodge No. 2, A.F. & A.M.; G.R.B.C., are requested to attend to conduct the funeral of our late brother, Bro. Samuel George Yallop of St. John's Lodge No. 4, A.F. & A.M., Winnipeg, at McCall Bros' FLORAL CHAPEL, Johnson and Vancouver Sts., on Monday, Nov. 1, at 3:15 p.m. Members of Sister Lodges and sojourning Brethren in good standing are requested to attend.—Bro. C. M. Parfoni, W. M.

8 CARDS OF THANKS

I WISH TO THANK ALL FRIENDS and relatives for flowers, cards and gifts given to me while I was a patient in hospital. — Mrs. A. R. Hick.

WE WISH TO EXPRESS OUR SINcere and heartfelt thanks, to all those who cared for our beloved mother, Mrs. R. J. Stocks, during her stay at the Sandringham Hospital, and latterly at the Royal Jubilee Hospital. Also many thanks to all relatives and friends for their sympathy and kindness in our bereavement. — The Family.

OUR GRATITUDE CAN NEVER BE fully expressed for the words of sympathy and kind deeds from all our relatives, friends and neighbors before and during our time of sorrow. A special thanks to Dr. Archie Gray and Rev. A. G. MacLeod.—Joan Bates, Charles Semple and families.

9 IN MEMORIAM

DUNN—In memory of Stuart, our dearest little son, who fell asleep October 30, 1963.

O valiant heart.
—Always in our thoughts, Mommy, Daddy and Kathy.
—And always in our thoughts, Butch.
Aunty Re, Uncle Ron and Mark.

MERRIMAN, SPARKS — In loving memory of Edward W. Merriman, who passed away Oct. 29, 1950; also Frederick Sparks, who passed away Oct. 31, 1954.
Remembrance is a golden chain
Death tries to break, but all in vain;
To have, to love and then to part
Is the greatest sorrow of one's heart.
The years may wipe out many things
But this they wipe out never—
The memory of those happy days
when we were all together.
—Always remembered by their wives and families.

SIMPSON—In loving memory of my father, William Simpson, who passed away October 30, 1963.

His dear bright eyes and cheerful face
Are pleasant to recall;
He had a loving word for each,
And died beloved by all.
—Always remembered by his daughter, Lillian, Art and grandson Gordon.

SIMPSON—In loving memory of my husband, William, who passed away October 30, 1963.

Nothing can ever take away
The love a heart holds dear.
Fond memories linger every day,
Remembrance keeps him dear.
—Sadly missed by his loving wife, Florence Simpson.

10 FUNERAL DIRECTORS

McCALL BROS. Funeral Chapels
1400 Vancouver Street
EV 5-4463 EV 5-4466 EV 5-4467
Covered, heated Concourse, Aids for the Hard-of-Hearing. Free Parking across the Street . . . McCall's

MONDAY
CLARKE, Mrs. Minnie May — 1:15 p.m.—Floral Chapel.
McCLIMON, Mr. William — 2:00 p.m.—Knox Presbyterian Church, Sooke.
YALLOP, Mr. Samuel George — 3:15 p.m.—Floral Chapel.
DENISON, Mrs. Amy — 4:00 p.m.—St. Mary's Church, Elgin Rd.

WEDNESDAY
LOMAS, Mrs. Annie Elizabeth — Private Service—Family Chapel.

THREE FUNERAL CHAPELS DEDICATED TO THOUGHTFUL SERVICE

SANDS MORTUARY LTD.
Memorial Chapel of Chimes
Victoria, B.C. EV 3-7511

CHAPEL OF ROSES
Sidney, B.C. 656-2932

CHAPEL OF HEATHER
Colwood, B.C. GR 8-3821

Established 53 years

THOMSON & IRVING Funeral Chapel
Est. 1911 Formerly of Winnipeg
A Dignified and Understanding Service at Moderate Cost
PRE-NEED AT NEED
SHIPMENTS
1635 Quadra Street Phone EV 4-2612

HAYWARD'S CHAPEL
Directors of funeral service. Superior service since 1867. 734 Broughton St., EV 6-3505.
Member
"The Order of the Golden Rule"
A. W. Francis W. H. Hayward

CHAPLIN'S FUNERAL CHAPEL
Kindness—Courtesy—Service
1155 Fort EV 4-5512

11 MONUMENTAL

MORTIMER'S
MONUMENTAL WORKS
ESTABLISHED 1877
"The Finest in Craftsmanship"
633 David Street EV 3-6421

11 MONUMENTAL

VICTORIA MONUMENTAL LIMITED
"Memorial of Distinction"
EV 2-5834

STEWART MONUMENTAL WORKS LTD. Monuments since 1896.
1408 May Street EV 4-8432

12 FLORISTS

In Victoria It's
BALLANTYNE'S
For Flowers
EV 4-0555; Night 478-2873
"Flowers By Wire"
900 Douglas St.
Opp. Strathcona Hotel

BROWN'S
THE FLORISTS
In the "Heart of Victoria" for 54 years
Flowers Wired Anywhere
618 View Street
388-5545 EV 4-2521 Nights

13 BURIAL PARKS

UNUSUAL BARGAIN, HATLEY burial plots, 20% off. 479-6864.

14 ANNOUNCEMENTS

HADASSAH BAZAAR DOOR PRIZE WINNERS — Hamper, Mr. H. Goldberg, Vancouver; Glad Vase, Mrs. Salmon, 3864 Swan; Flower bowl, Mrs. Cecil Ridout, King Bros. Ltd.; Steak Knives and Forker, W. Stewart, 891 Ealaise; RAFFLES — Evening bag, Mrs. Rose Szegedy, 1241 Acton; Dressing doll, Barbara Howe, 1890 Cadboro Bay Rd.; Koala bear, G.D. Jones, 484 Foster; Spirit dolls, Anne Greene, 2538 Kilgarry; Mrs. D. Ross, 1500 Admirals.

SEA BREEZE INN WILL BE closed for alterations from Nov. 1 to 15. We are looking to all our patrons on the reopening. 656-1621.

CAR FOR SALE PHONE DIRECT 386-2121 TO PLACE YOUR CLASSIFIED AD

15 COMING EVENTS

Important Notice !
BINGO AS USUAL
K.P. Hall, 723 Cormorant
SATURDAY NIGHT
Oct. 30—7:45
20 Games for $1
5 Extra—25c a card
ALWAYS GOOD PRIZES
The More in Attendance the More Paid Out
For PYTHIAN CHARITIES
(Doors open 6 p.m.)

Come to the KINSMEN'S
42nd GIANT BINGO
TUESDAY, NOV. 2—8 P.M.
MEMORIAL ARENA
Up to $8,000 in Cash Prizes including '66 PONTIAC 4-DR. SEDAN
Play All 18 Games in Reserve Seats for Only $2
(Extra Cards Each)
TICKETS NOW ON SALE at Eaton's Music Centre and Memorial Arena

1ST ANNUAL EXHIBITION AND SALE
100 original oil paintings by well known Dutch Guild, including works by Da Silva, Landiso, Van Zanten, Mayer and Clement.
On display now at SPENCER CASTLE AND ROCKGARDENS, 2906 COOK ST. Admission during this special showing including guided tour of Castle and tea, 75c. Open daily 10 a.m. to 5 p.m. EV 4-1243.

30 AND UP SOCIAL CLUB
Halloween Dance, Sat., Oct. 30 9-12 p.m.
This is the time of Halloween,

When witches and beasties come out to be seen.
Novelty prizes are to be won,
So come along and join the fun.

Costumes optional, admission $1.00 including refreshments.

SCANDINAVIAN SMORGASBORD, Sons of Norway, 1110 Hillside, Nov. 13, 5:30 to 7:30 p.m. Program and dance follow. Tickets $2.25 a person. Phone EV 5-5214.

VICTORIA UNITED HALLOWEEN masquerade dance, tonight, Saturday, October 30, 1965, Cordova Bay Community Hall, 9 p.m.-1 a.m. $3 per couple.

TOOL AND FURNITURE AUCTION 402 John St., Monday, Nov. 1, 7 p.m. Diamond Auction. 388-5111. 652-2509.

OLD-TIME DANCE, LAKE HILL Hall, 3880 Quadra. Saturday, 9-12, 75c. Columbian Orchestra.

16 PLACES TO VISIT

CIRCULAR TOUR INCLUDING ROAST CHICKEN DINNER AT JORDAN RIVER HOTEL. Special return fare $5.50. See the beautiful west coast thru to Port Renfrew with West Coast Trails bus leaving C & C Depot Sun., 10-5 p.m., returning via scenic Cowichan Valley. Ph. 383-1401 or 478-2973.

19 RESTAURANTS

COUNTRY KITCHEN, WEST Saanich Road, meals, luncheons, home baking, fish and chips, take-out orders, catering. 652-2269.

20 LOST AND FOUND

LOST — BLUE BUDGIE, JAMES Bay area. Elderly woman's pet. EV 3-6094.

LOST — 2 - MONTH - OLD GREY Persian kitten with 4 white feet. 385-4398.

LOST — SILVER BRACELET WITH letters K.O.H.L. Reward. 385-3270.

LOST YOUR PET? HOMES WANTED found SPCA EV 3-0514

LOST BLACK AND TAN PUP, Hampton Rd. EV 5-0285.

FOUND—MAN'S RING. IDENTIFY. EV 2-1650.

21 MALE HELP WANTED

EXPERIENCED WASHER - DRYER and range service man. Truck supplied. Excellent wages. Apply in own handwriting, age, experience and references, Victoria Press, Box 165.

WANTED, SERVICE STATION ATtendant. Able to do lubrications and tire repairs. Must be 25 years of age or over. Apply Westview Service Station, corner of Tillicum and Trans-Canada Highway.

BOY REQUIRED TO LEARN specialty business and deliver. Some mechanical ability required. Victoria Press, Box 193.

3 TRAINED ACOUSTICAL MECHanics. Steady employment. Union rates. Reply giving full details to Victoria Press, Box 186.

EXPERIENCED MILKER WANTed; married; $250 plus a month. Victoria Press, Box 188.

21 MALE HELP WANTED

ACCOUNTANTS

Applicants should have the following qualifications:
1. C.G.A. or R.I.A. student.
2. Age 21 - 30.
3. Willing to transfer to divisions outside metropolitan centres.
4. Starting salary dependent upon experience and qualifications, minimum $435.00.

An excellent opportunity exists for advancement in the Accounting Departments of a fully integrated forest industry firm with operations coast-to-coast. All applications will be treated in confidence.

Reply by letter stating experience, training, education, age, marital status and phone number to:

CROWN ZELLERBACH CAN. LTD.
P.O. Box 2079.
Vancouver 3, B.C.

CLASS "A" MILLWRIGHTS

Journeymen Millwrights required for expanding Pulp and Paper Mill at Port Alberni. Must have a minimum of 5 years related experience, preferably in Pulp and Paper. Salary rate $3.44 per hour, all normal health, welfare and benefit plans available.

Apply in writing or in person stating age, experience, marital status, etc., to Personnel Dept., MacMillan, Bloedel & Powell River Limited, Alberni Pulp and Paper Division, Port Alberni, B.C.

ENSIGN MOTORS LTD.
1061 YATES AT COOK

WANTED IMMEDIATELY FULLY EXPERIENCED LUBRICATION MAN FOR TEXACO SERVICE STN. TOP PAY WITH M.S.I. AND GROUP INSURANCE PLAN
APPLY 10 A.M. - 3 P.M. IN PERSON TO HARRY BUCKLE

NATIONAL EMPLOYMENT SERVICE
has vacancies for—
DRAFTSMEN—6 needed in various categories. From $400 to $500 a month.
RESEARCH CHEMIST ASST.—with laboratory experience. $400 a month.
SERVICE STATION ATTENDANT—Age 20 to 25. Minimum of 2 years experience. $1.49 an hour.
LOCKSMITH—to cut keys, repair locks. Safe experience preferred. $100 a week.
OFFICE CLERK—to be trained in all aspects of banking. $3,000 a year to start, $3,200 with senior matric.
DAILY FARM HAND—to milk by machine and do general chores. Married man only, wife to assist. $200 a month and 2 bedroom house provided.
Apply NATIONAL EMPLOYMENT SERVICE, 1039 Johnson St.

ASSISTANT PERSONNEL OFFICER for the City of Victoria

Salary — $575-$690 per month.
Required for a generalized personnel programme with a Bachelor of Commerce or Business Administration degree from a recognized University. Experience in recruitment and selection, classification, and general personnel work required. Starting salary commensurate with experience.
Applications in writing stating age, experience, qualifications, telephone number and earliest date services available, or on forms provided in the Personnel Department, will be received by the Personnel Officer, City Hall, not later than Noon, November 10, 1965.

DON'T LOOK ANY FURTHER

Until you have investigated what we have to offer.
Professional selling
Complete training and leads
Advance commissions
Management openings
Profit sharing
If you would like to sell for a company that offers all these plus part-time employment while you are learning, phone 388-4251 or 385-5016. Out of town enquiries write Ste. 209, 895 Fort St., Victoria.

MARKETING MANAGER IS REquired by expanding retail building supply company in B.C. The continuing expansion and diversification of the company in British Columbia has created a challenging opportunity in marketing. Responsibilities will include investigation of consumer and industrial products, markets, sales methods, advertising and a continuing analysis of trend relating to current and planned marketing operations. The position requires an aggressive university graduate in marketing capable of working under the general direction of top management. Experience in the building supplies field would be desirable. Age 28 - 35. Reply in confidence giving complete resume of personal information and experience to Victoria Press, Box 195.

REAL ESTATE SALESMEN
Outstanding opportunity for experienced Real Estate Salesmen. New sliding scale commission contract. Complete office co-operation and congenial working conditions. All benefits, M.S.A., life insurance. Apply in confidence to
M. E. BRAITHWAITE, Manager
FINANCIAL SURVEY LTD.
1324 Government St., 384-9305.

SEVERAL BOYS, AGES 14-18 WILL be required soon for afternoon Newspaper Store routes. Time requirement would be not later than 3:30 p.m. daily. Previous newspaper experience preferred. Weekly wage. Apply Mr. Phillon, Victoria Press Wholesale between 3 and 4:00 p.m. at 3215 Broad St.

WELL-ESTABLISHED MANUFACturer has an opening for a fully experienced office assistant, age 21-25. The work is interesting and varied, the approximate starting salary is $300 a month. Apply National Employment Service, 1039 Johnson St.

ALERT YOUNG MAN WITH MECHanical ability required by well established electrical service sales firm for training in parts, stock sales and electrical work. Good training and future offered. Apply National Employment Service, 1039 Johnson St.

HERDSMAN WANTED FOR large dairy herd. Close to Victoria. Good house, workmen's compensation, M.S.I., etc. Only experienced man need apply. 479-3841.

WANTED, 2 MEN AGE 20-25 TO contact home owner for roofing and stucco work. Please ph. EV 2-6660.

EXPERIENCED USED CAR SALESman required for used car sales. Call Jack Weatherbee at 388-5922.

COOK REQUIRED, 20 TO 30 years old, 40-hour week. Apply Sea Park, EV 5-3013.

TRUSTWORTHY MIDDLE-AGED man for laboring work. Victoria Press, Box 167.

21 MALE HELP WANTED

CANADIAN FORCES OPPORTUNITIES

The Canadian Forces needs young men NOW to serve as soldiers, sailors and airmen. Plan your future—embark on a challenging and adventurous career in the Canadian Forces. You are eligible to serve if you are a Canadian citizen, a single male, age 17-29, medically fit and have Grade 8 education or better. For complete details on the many opportunities and benefits that are immediately available contact your

CANADIAN FORCES RECRUITING CENTRE
1902 Wharf St. Victoria
386-8021
8 a.m. - 5 p.m., Mon. - Fri.

ARE YOU LOOKING FOR A NEW CAREER,

ready for 1966? Real Estate is extremely interesting, fascinating and rewarding for those who are willing to apply themselves. The future is in your hands, with ample opportunity to advance at your own speed. We are able to offer prestige offices, with every facility to maintain a very congenial and cooperative sales staff. Our training classes will be starting soon for those who wish to take the Provincial Licensing Course and commence a worthwhile career in the Real Estate business.
Apply in confidence to Mr. John Hicks, Sales Manager, and discuss future possibilities.
D. F. Hanley Agencies Ltd.
3293 Douglas St.
385-7161

House construction company has position open for salesman to take charge of buying and selling properties, and selling new and used homes. Good personality with executive background and able to meet the public to discuss building, etc. Guaranteed salary plus extra percentage income. Write in own handwriting giving details of age, education, last employment, marital status, references, to Victoria Press, Box 190.

DAIRY FARM
Experienced man for general farm work.
Must be able to milk by machine. Good wages.
Reply with Phone No. to Victoria Press, Box 192.

EXPERIENCED FRONT END salesman for busy service station. Must have pleasant disposition, be honest, reliable and willing to work. This is a permanent position offering good wages and opportunities for future advancement in the ever-growing automotive business, to the right man. Apply in person, McCrea Texaco Service, 1595 Hillside Ave.

LARGE FINANCIAL CORPORAtion has outstanding sales opening for a man age 23-45. Individual must be local resident with managerial ability, ambition, and show progress for age. Business or sales background helpful. In requesting personal interview, please submit resume stating personal history, education and business experience. Write Victoria Press, Box 198.

CARETAKER WANTED
By November 30, 1965, for modern apartment block of 14 suites. Ideal location. Man and wife team preferred. Letter and references to Victoria Press, Box 185.

25 MALE OR FEMALE HELP WANTED

GOVERNMENT OF CANADA

See posters at Post Offices, National Employment Service or Civil Service Commission. Apply on form CSC 100 to Civil Service Commission, 1110 West Georgia Street, Vancouver 5, IMMEDIATELY

ARCHITECTURAL DRAFTSMEN
Comp. No. 65-V1027
$4,470 - $6,300
VARIOUS LOCATIONS IN B.C.

HANDICRAFTS DEVELOPMENT OFFICER
Comp. No. 65-V1039
$6,750 - $7,810
For the development of a program designed to foster and promote increased production and sales of Indian handicraft products throughout B.C. and the Yukon.
And
FISHERIES DEVELOPMENT OFFICER
Comp. No. 65-V1040
$7,440 - $8,460
Dept. of Citizenship and Immigration
Indian Affairs Branch
VANCOUVER, B.C.
For the development of commercial fishing programs for Indians on the Pacific Coast and inland waters of the Yukon.

Submit applications for the following to Civil Service Commission, Room 401, Federal Building, 1230 Government Street, Victoria, IMMEDIATELY.

TIMEKEEPER AND INDUSTRIAL FIRST AID ATTENDANT
Comp. No. 65-V1034
$3,900 - $4,350
(Plus $300 annual First Aid Allowance)
Dept. of National Defence
VICTORIA, B.C.
Valid Certificate A, B or C required

CAFETERIA OPERATOR
British Columbia Forest Products Limited, Pulp and Paper Division, Crofton, B.C., invites persons with broad experience in cafeteria operation to submit written applications for the position of cafeteria operator.
Our cafeteria is operated on a contract basis and would be suitable for a family operation.
All facilities including furniture, equipment, fuel, lights, heat, power and water, and the necessary maintenance of same, is provided by the company.
Details regarding remuneration will be provided during interview. Please direct applications to: Industrial Relations Department, British Columbia Forest Products Limited, Pulp and Paper Division, Crofton, B.C.

REAL ESTATE CAREER WITH RITHET AGENCIES LTD.
A future for anyone with sales ability and persistence. Previous experience in real estate selling not necessary. Truly rewarding work awaits you. If you are over the age of 27, male or female, and are selling something now, or would like to sell, please phone 382-4251 and arrange for an interview with Mr. J. Ettema, manager, Real Estate Dept., 714 Fort St.

HOSPITAL PHARMACIST
required for new 188 bed Regional Hospital to work with Chief Pharmacist. Excellent working conditions. Apply stating age, qualifications and experience to Administrator, Nanaimo Regional General Hospital.

RETIRED COUPLE
wanted to assume responsibility of managers for a 30 suite apartment under construction. Both must be able to meet public. Reply giving age, qualifications, commencement of duty to Victoria Press, Box 190.

EXPERIENCED HAIRDRESSER, full time, 384-5621. Also hairdresser wishing work at Christmas and New Year's. Phone Gerhaine's Coiffures.

HAIRDRESSER WITH CLIENTELE to rent space or be employed. Guaranteed wage plus commission. Tyrell's, Ltd., 609 Courtney. 383-6831.

SHIFT WORKER OR LADY WITH car to handle part or full time Watkins Route. 384-2223 or 477-1305.

EXPERIENCED SALES CLERK wanted. Apply 1203 Douglas Street. EV 3-2211.

PIANIST FOR 1½ HOURS EACH Sunday morning. EV 5-4015.

SOMEONE IS LOOKING FOR THE ITEMS YOU NO LONGER NEED.

26 FEMALE HELP WANTED

UNITED AIR LINES

STEWARDESS
For 1966 Assignments

Fly with the U.S.A.'s largest airline into 117 exciting cities across the nation and Hawaii. Train in our modern Stewardess Centre in Chicago at company expense. Enjoy free and reduced rate transportation for self and parents, plus other benefits. First year average earnings range from $350 - $425 a month.
- Single, age 20-26. (Girl 19+ may apply for future assignments).
- Height 5' 2" - 5' 9".
- Weight in proportion.
- Contact lenses accepted.
- College or public contact experience required. High school complete.

Interviews:
Monday, Nov. 1st
11 a.m. to 7 p.m.
Imperial Inn
UNITED AIRLINES
"An equal opportunity employer"

CLERK-TYPIST I for the City of Victoria

Salary Range, $323-$371 per month. Required for positions in the Inspectional and Services Division, Electrical and Building Sections. Must be a competent typist, capable of careful filing and recording. Some knowledge of electrical and building terminology would be an asset. Must have Junior Matriculation or equivalent educational standing, and at least one year's general office experience. Must possess a pleasing personality with the ability to greet the public. Applications in writing, stating age, experience, qualifications and telephone number, or on forms provided in the Personnel Department, will be received by the Personnel Officer, City Hall, not later than 9 a.m., Wednesday, November 3, 1965.

REAL ESTATE SCHOOL
FOR BEGINERS
If you have considered Real Estate selling, are interested in knowing your possibilities and what is required to get a licence, please call us now. Consulting without obligation. Sponsorship by Colony Homes Sales, Ltd.
Direct your inquiries to 384-8121, SPROTT-SHAW SCHOOL OF COMMERCE

ASSISTANT HEAD NURSE for OPERATING ROOM AND EMERGENCY DEPARTMENT
70 bed accredited hospital on Vancouver Island. R.N.A.B.C. policies in effect. Direct applications to: Director Nursing Services, Campbell River and District General Hospital, Box 1130, Campbell River, B.C.

MAID, GENERAL, TO LIVE IN. Responsible for upstairs work and to wait on table for 2 adults. Private residence in exclusive area. Other domestic help. Mature woman preferred, must be trustworthy. $150 a month plus room and board. Apply National Employment Service, 1039 Johnson St. Order F-3392.

LARGE NATIONAL COMPANY REquires a well trained stenographer. Must be competent with dictaphone and able to produce high volume of first class work. Please reply in own handwriting only, giving age, marital status, education and experience to Victoria Press, Box 193.

CAPABLE, MATURE WOMAN IN forties or fifties for few hours work each day in suburban home in exchange for a two-bedroom cottage and utilities. Full particulars in first letter please. Victoria Press, Box 138.

CHARTERED ACCOUNTANTS OFfice requires bookkeeper with prior experience in public practice office. Please reply stating experience, references, age, marital status and salary expected at P.O. Box 730, Victoria, B.C.

CHRISTIAN WOMAN NEEDED. Full or part time—lifetime security. Experience Sunday School, ministry helpful. Earn $100 weekly on commission and up. No competition. Write John Rudin Co., 622 West Madison St., Chicago 2, Ill.

AUTOMOTIVE DEALER REquires girl for invoice department, typing and accuracy with figures required. Good starting salary, plus all company benefits. Apply in own handwriting to Victoria Press, Box 196.

URGENTLY REQUIRED, HOUSEkeeper, new home, live in, permanent position. Sat. and S

36 BUSINESS SERVICES AND DIRECTORY

Contractors

LITZ HOUSE MOVING
Raising and leveling. Stan Litz
GR 9-8714 Res. 656-6532

HAWTHORNE CONSTRUCTION
Home improvements, design service, foundation repairs. GR 2-4979.

J. B. W. CONSTRUCTION AS LOW as $11.25 per square foot. N.H.A. V.L.A. Financing. 656-2512

ROOF GUTTERS, STORM DRAINS cleaned; drains installed. EV 3-0047

Draperies

DRAPERIES PROFESSIONALLY made at homes, offices. EV 3-2788

DRAPERIES, EXPERTLY MADE. Elderdowns, bedspreads. EV 3-6830.

Dress Rentals

FORMALS, WEDDING OUTFITS. 72a Fashion Craft Shop, 28 Burnside Rd. W. 385-1342.

Dressmaking

COUTURE DRESSMAKING FOR that total look. The Fashion Craft Shop, 28 Burnside W. 385-1342.

DRESSMAKING, SUITS, COATS, alterations. 2525 Avebury. EV 3-8974

MALKA COUTURE FASHIONS. 1158 Yates. 388-4021

Equipment Rentals

MUTUAL EQUIPMENT RENTALS LTD.
Days 386-6158 Evenings 658-8779
Complete line of cranes, shovels, drag lines, back hoes, air compressors and accessories

Electrical Contractors

OLDER HOMES REWIRED. Appliance connections. We finance through B.C. Hydro Plan. EDDY'S ELECTRIC EV 3-7606

ELECTRIC HEATING, WIRING HYDRO FINANCED. YORK ELECTRIC. EV 3-7306

EXPERT WIRING ON NEW or older homes. Hydro financed. McCoy GR 9-3931.

Excavating

DITCHING, BACKFILLING, LOADING, LEVELLING. PHONE 658-5613.

Flooring and Sanding

ALL TYPES OF FLOORS EXPERTly cleaned, waxed and polished by machine. Homes our specialty. Gregg's. Established 1920. EV 4-5023.

Furriers

FUR RESTYLING
Will call with NEW PATTERNS for jackets, stoles, capes, collars, hats, dyeing, cleaning, glazing. 18 years same location. PAUL, 205 Beach Drive. EV 2-3380.

Gutter Cleaning and Repairs

GUTTERS CLEANED AND REpaired, complete drain service. Ph. 386-7433.

GUTTERS RENEWED, REPAIRED and cleaned. 386-6822 or 384-9501.

Hairdressers

SPECIAL OFFER: PERMS, NEW Ray Beauty, 920 Pandora, 384-3644.

Jewellers

BIRKS
JEWELLERS — SILVERSMITHS
Jewellery and silverware skilfully repaired or made over by Birks craftsmen. Silverware repaired and replated. All watch repairing done in our shop and guaranteed for one year. Pearls and beads restrung. Diamonds and precious stone jewellery sold on consignment. Estimates gladly given without obligation.
706 YATES STREET EV 2-4341

Landscaping

LANDSCAPING — FOR PROFESsional landscaping see Fred Huigenard at Royal Oak Gardens, 4660 Pat Bay Highway. Phone 658-5685. 23 years of experience.

VICTORIA'S LEADING NURSERY in every respect. Free estimates and planning. Budget plan available. Layritz Nurseries. GR 9-3434.

AVAILABLE NOW, AT REASONable rates, experienced at landscaping, rock work, patio, lawns. Ph. Slavko, 479-3272.

BARKER LANDSCAPING
Rock Work, Patios, etc., lawn specialists. Terms. EV 2-8323.

CUSTOM DESIGN LANDSCAPING by C. G. Mortensen. EV 3-0201.

GARDEN MAINTENANCE. FREE estimates. EV 5-6844. GR 7-4169.

MODERN LANDSCAPING, PRUNing, complete lawn service. 386-7455.

Masonry

STONE AND BRICKWORK
Work guaranteed. EV 2-8058

Painters and Decorators

FALL CLEANING?
Let professionals do it and avoid the mess. Satisfaction guaranteed. Painting and paint washing. Free estimates.
GREGG'S PAINTING
Contract Dept. EV 4-5023

ISLAND DECORATORS
Painters Paperhangers
Spray Painters
Plaster Repairs
Convenient Time Payments
EV 3-9059 Eves. EV 2-1479

CLARK & PATTISON
PAINTING CONTRACTORS LTD.
Brush or spray. Paperhangers. Texture and vinyl work. Will do all or part of any job. Paint store (BAPCO and GENERAL paints), and rentals of all painters' equipment. Terms if desired. Phone EV 4-0443. 760 Princess Avenue

E. PETERSON
PAINTING AND DECORATING
"Personalized Advisory Service"
30 Years Experience
Vinyl, Murals and Fabric Applied
Expert Paperhanging.
For free estimates call 384-6812.

JUST BACK FROM VACATION. Now ready to serve you. Painting, paper hanging, alterations, etc. Clean, fast, efficient. Tommy Harker, EV 3-8773.

WEBB & SON
EV 4-6227. Paperhanging, painting. Quick, clean, reliable. First-class workmanship. Thirty years' experience Victoria. Terms if desired.

FOR PAINTING — INTERIOR, EXterior (also rural). Every customer a reference. Call Fred Lorenz, EV 2-1160. (Moved here several months ago from the Prairies).

PIONEER DECORATORS
Painting — Brush or Spray. Paper hanging, surface repairs.
TIME PAYMENT IF REQUIRED
384-4851 384-9755

SPRAY OR BRUSH PAINTING
RESIDENTIAL—APARTMENTS
Reliable tradesmen, free estimates. Ph. 384-1007 or 479-3302.

AVERAGE ROOMS PAINTED $39; 2 or more $35 each, including best paints. Phone Bob Hutchinson, EV 2-4758.

PAINTING, INTERIOR AND EXterior; good reference; free estimates. Harold, 479-3402.

EXTERIOR INTERIOR
Special low prices. Call for free estimate. Douglas 388-5761

PAINTING, PAPERHANGING, stucco painting. D. Smythe. Ph. EV 2-3837.

PAINTING AND DECORATING. Reasonable rates, satisfaction guaranteed. Terms. EV 2-7885. GR 9-3473.

ALEX MORAN — PAINTING AND Decorating. After 5 p.m. EV 6-7219.

Pawnbrokers

WE PAWN MOST THINGS—INCLUDING YOUR WIFE
For money in a hurry you can't beat Victoria's best known PAWNBROKER. 617 Johnson Street. Phone EV 3-9512. Opposite Pet Shop.

Pottery

GILMAR NEW STOCK OF MODern pottery. 1700 Kings. EV 5-8113

Photo Engraving

PHOTO ENGRAVING
Half Tone Line and Color
Engraving Commercial Art
ISLAND ENGRAVERS
649 Pemboke, just below Douglas
Phone EV 2-8831

36 BUSINESS SERVICES AND DIRECTORY

Plasterers

For quality workmanship from members of integrity, consult a member of the VANCOUVER ISLAND PLASTER INDUSTRIES ASSOCIATION. Phone 652-1121 or 382-8121

PLASTERING, STUCCO, PATCHING and repairs. GR 9-4779.

Plumbing and Heating

PITT & HOLT LTD.
J. WELHAM, Prop.
Sheet Metal Work, Plumbing, Heating Installations. Oil Burners. 602 Esquimalt Rd. EV 3-7413

NEED A PLUMBER?
Free estimates. Work guaranteed. Phone 386-2053, or 385-1045.

Roofing, Insulation and Siding

WOODWARD'S STORES
(Victoria Ltd.)
RELIABLE Roofing and Installation using DAMTAR materials installed by EXPERIENCED roofers. Satisfaction guaranteed.
Call 386-3322

VICTORIA ROOFING AND INSULATION CO. LTD.
Asphalt shingles, cedar and shakes, gutters and wall tile. Free estimates.
NO DOWN PAYMENT
EASY TERMS
917 Fort Street EV 2-2331

PARKER, JOHNSTON
1314 Broad LTD. EV 2-9181
ROOFING, INSULATION at its very BEST. Over 35 years' combined experience to you—the TEST

Tailoring

COMPLETE ALTERATIONS AND remodeling "to up date" men's apparel. Trousers tapered. Coats shortened, etc. Harold's Tailor Shop at Watson's Men's Wear, 1435 Douglas. EV 3-6633.

Tree Service

SCIENTIFIC PRUNING, SPRAYing, removal. Large shade and fruit trees. Power stump chipper insured. Chas. A. Cowie Tree Surgeons Ltd. EV 2-1676; eves. EV 3-1668

HAMBROOK "THE TREE MAN." Reasonable. EV 4-1645. EV 4-5296.

37 PROFESSIONAL SERVICES

Blueprints

CUSTOM DESIGN PLAN SERVICE. NHA and VLA specialists. Call Mr Jones 385-2226 or EV 4-5112. Victoria Construction Ltd.

HOMES DESIGNED. COMPLETE drafting service. Reasonable. Ph. EV 5-4107.

39 PERSONALS

ALCOHOLICS ANONYMOUS
Having trouble with your drinking? Contact Alcoholics Anonymous at EV 3-0413 or P.O. Box L, Victoria, B.C. Confidential.

ATTENTION GRADUATE NURSES of Moose Jaw General or Union Hospital. Please phone EV 4-9639 in the mornings.

WANTED: A RIDE FROM 1220 Goldstream Rd., 6:30 a.m. weekdays. Phone 478-1250. Will pay.

MAN TO SHARE HOUSE AND EXpenses with another man. EV 4-2828.

40 BUSINESS PERSONALS

I SOLVE REAL ESTATE PROBLEMS
Raymond De Havilland Smith
Northwestern Securities Ltd.
EV 5-6741 385-6897

SPECIAL ATTENTION GIVEN TO selling your land, buildings, mortgages. All listings needed now.
ALLAN KLENMAN, EV 2-4688.
G. RANDALL LTD., EV 4-8109.

SWIMMING AND SAUNA PRIVIleges in Victoria's most beautiful enclosed pool. Available on restricted basis. Apply Victoria Press, Box 104.

ATTENTION FUTURE HEALTH SPA members. Legitimate contract for sale, $17 per month for 15 months. Owner transferred. Couples only. 386-3010.

LEARN TO FLY—YOU CAN QUITE easily at Victoria's own Royal Canadian Flying Club, 656-2833, or write P.O. Box 549, Sidney, B.C.

THE TELEPHONE CLUB, UNaffiliated members in Victoria and area. Box 208, Vernon, B.C.

MAGICIAN TAKING BOOKINGS now for Christmas parties. 656-2630.

ANONYMOUS MARRIAGE BUREAU
Post Office Box 337, Victoria.

41 TRADE SCHOOLS

ENROLL NOW
FALL CLASSES
IBM
Keypunch
Tab-accounting
Computer programming
For information write:
McKAY TECHNICAL INSTITUTE,
Victoria Press, Box 575.

HEAVY EQUIPMENT.
Earn big pay as operators or mechanics. We train on live equipment — shovels, dozers, scrapers, graders. For full information write Greer Tech., Victoria Press, Box 580.

42 EDUCATION

TUTORING
Your child unhappy at school? Avoid embarrassment, perhaps illness. Remedial work our specialty. All grades, all subjects — a record of amazing results. Universal Tutoring College. Call 386-3478.

EUROPEAN WOMAN WISHES TO give conversation French. Saturday and Sunday morning. Ph. 384-3338 after 2:30.

TUTOR, FRENCH, ENGLISH, GERman. Experienced teacher, B.C. certificate. 383-2691.

TUTOR, FRENCH, MATH. NEW and old method. EV 2-7866.

MALBERN AND WESTERSHAM Schools, Grades 1-12. 384-2923.

60 FUEL

Coal

VESTA
Furnace and Stove Coal
From Alberta
$19.60 per ton
ROSE FUEL CO. LTD.
383-1185 1700 Douglas

CLEAN ALBERTA SOOTLESS DIPlomat coal, ideal range. Nut $17.25 ton, egg $19.50, lump $20.60. Bags kindling; Presto-Logs, now, Richard Hall & Sons, since 1882. 746 Fort. EV 4-1431.

PRES-TO-LOGS
1 unit, 240 logs $19, to driveway
8 Sacks Kindling, $3.90
Williams Coal EV 2-9395

Oil

STOVE AND FURNACE OIL metered delivery. Ideal Fuel Co. Ltd. EV 2-4622 EV 2-2332

Wood and Sawdust

DRY CORDWOOD FIR
Douglas 100% fir, best quality. Big loads, all hand-split.
2½ cords, $18; 5 cords, $34
2½ cords dry peeler logs, $21
DRYLAND FIR SAWDUST
For Kitchen and Furnace
Dryland millwood, 2½ cords $10. Fireplace wood, 2-ft. millwood, $16. 3 units dry shavings, $8.95. Bone dry kitchen wood, 2½ cords $18. Dry cedar blocks, 13", 2½ cords $10. Fertilizer sawdust, 3 units $8.95. Free waste for fill.
1-Day Delivery
DHILLON FUEL CO.
EV 3-3811 and EV 2-0459

Fertilizer-Sawdust
Double screened for barns and gardens. By bulk or blown. Prest-to-logs. Pick up or delivered. Dry shavings — Special
Two weeks only
3 units $4.95
Neal Fuel Co. Ltd.
EV 2-4622 EV 2-2832

KILN-DRY
FIR PLANER ENDS
Best quality hand-loaded 2x4, 2x6, 2x8, etc. Very clean. Guaranteed no sawdust or bits of bark. 12".
DRY SHAVINGS
Immediate Delivery.
SOOKE FUEL CO.
EV 2-2211 EV 3-8925

Wood and Sawdust

TOTEM LOGS
240 LOGS $45.50
Delivered to basement storage.
HARKNETT FUEL
2333 Gov't. St. 384-9381

WOOD — WOOD
DRYLAND FIR WOOD
(Never been in water)
Clean Slabs and Blocks
2½ Cords $14.95
BEST FUEL CO.
EV 4-5324
PLANER ENDS. HANDPICKED 2x4, 2x10. Bass Bros. EV 4-6780.

61 BUILDING MATERIALS

MOORE WILLINGTON LUMBER LTD.

ECONOMY PLYWOOD
¼-4x8 ASPENITE, panel ... $2.66
3/16-4x7 MAHOGANY V-groove, R/C, unfinished, panel ... $2.60
3/16-4x8 MAHOGANY V-groove, R/C, unfinished, panel ... $2.95
3/16-4x8 MAHOGANY V-groove, R/C, prefinished, panel ... $3.75
¼-4x8 Prefinished PANAWALL Honeytone, V-groove, Reg. $5.70 SPECIAL ... $5.20
¼-4x8 Knotty Pioneerply V-groove PINE, Reg. $5.45. SPECIAL $4.95
3/16-4x8 PAMO Plywood, Vee prefinished Shadowline. Regular $8.25. SPECIAL ... $8.25
¼-4x8 SHAN-TUNG Plywood. Regular $8.25. SPECIAL $7.25
¼-4x8 Grassweave Plywood "GREENTONE". Regular $12.30. SPECIAL ... $11.30

CITATION WALLBOARD
WOODGRAIN
(Prefinished)
It's here now with the seal of approval from CHATELAINE MAGAZINE
¼-4x8 Malabar TEAK ... $7.95
¼-4x8 Caspian WALNUT ... $7.95
¼-4x8 Brunswick CHERRY ... $6.75
¼-4x8 Acadian ASH ... $7.75

EXOTIC PLYWOOD
4x8 Ellswood TAHITIAN Prefinished V-groove Walnut, Coral, Teak and Birch, panel ... $5.95

WEATHERSTRIP now before the cold weather arrives with Foamplex, Stormguard or Angle Seal, genuine name brands. Set ... 99c

TOOLS
STANLEY Surfoam Cutters, No. 296, plane type with regular blade. Regular $3.17. SPECIAL ... $2.35
No. K-4 Rancher Disston HAND Saws, 5½-point flip blade. Regular $6.40. SPECIAL ... $5.15
No. K-1 DISSTON Hand Saw, 8 point. Regular $3.65. SPECIAL $2.95
STANLEY Power Lok Tape, 6'0". Regular $2.65. SPECIAL ... $1.65
STANLEY Power Lok Tape, 8'. Regular $2.50. SPECIAL $1.85
MANNING-BOWMAN ¼" Electric Drills. SPECIAL ... $16.75
Other Electric Drills, brand names, from ... $17.95 up
No. 500 C. STANLEY Squares. Regular $2.95. SPECIAL $2.35

LUMBER — LUMBER
1x2 Dressed Boards, 6'0" length, per bundle ... 94c
1x4 Dressed Boards, 6'0" length, each ... 10c
1x4 Dressed Boards, 8'0" length, each ... 13c
1x6 Dressed Boards, 6'0" lengths, each ... 20c
1x8 Drop Siding, 6'0" lengths, each ... 10c
1x8 tongue and groove, 8'0" lengths, each ... 18c
2x3 Dressed, 6'0" lengths, each 13c
2x4 Dressed, 6'0" lengths, each 24c
2x4 Dressed economy, 8'0" lengths, each ... 15c

• • • • • •

Weekdays and Saturday
Open from 8 a.m. to 5 p.m.
See M-W Sign—Off Bay Street
Just West of Government
2614 Bridge St.
Phone 386-1331

BUTLER BROTHERS SUPPLIES LIMITED
Keating Crossroad Store
Open Monday Through Saturday 7:30 a.m. to 5:30 p.m. Phone 652-1121
SPECIAL for the handyman in your family. Genuine BLACK & DECKER quality tools at big savings.
¼" Drill—B 100 ... $33.88
⅜" Drill Kit, 14 pcs. Regular $30.63 ... Now $24.98
Jig Saw Kit, 16 pcs. Regular $29.38 ... Now $24.98
7¼" Saw with case and blade Regular $60.75 ... Now $47.98
⅜" Drill—B 121
Jig Saw—B 151
Finishing Sander—B 140
Your Choice ... $18.98 each
THESE MAKE WONDERFUL PRESENTS

ODD DOORS—Entrance, combination aluminum, and interior, from $4.95 up. See these genuine good values.
2x3—6' Hemlock ... 10c each
2x4—8' Hemlock ... 35c each
2x4—6' Fir ... 26c each
2x6—6' Fir ... 36c each
1x6—6' Drop Siding ... 18c each
1x6—8' Drop Siding ... 28c each

PREFINISHED PV "Citation" board. The board with the hard wearing and realistic photographic finish. Cherry and Walnut only at this price. 4'x4'x3 ... Only $5.95

FROM OUR BAY STREET WAREHOUSE
407 Bay Street — Phone 386-6388
"Under the big yellow silo"
OPEN SATURDAYS TILL NOON

3" Insulation batts. Damaged cartons but the insulation is good. ONLY $75 M, picked up.

Used metal BARRELS $5.00 each

For luxury living, for a rich and beautiful look use brick or stone in your new home. See the largest variety of brick and facing stone in Victoria at our new improved showrooms.
35 different types of face brick
6 Different types of facing stone
Choose the easy way from our many made up display panels.
ALSO all the tools you need as well as sand, mortar, standard cement and Lafarge masonry cement.

BUTLER BROTHERS SUPPLIES LIMITED
MEMBER OF THE VICTORIA HOME BUILDERS ASSOCIATION

G G G G G G G G G G G G G
G KITCHEN G
G DESIGN CENTRE G
G G
G * Cupboards G
G * Arborite Tops G
G * Design Layouts G
G * Complete Installation G
G * For Kitchens and G
G Bathrooms G
G * BUDGET TERMS G
G G
G R. A. GREEN G
G LUMBER Co. Ltd. G
G 2860 Quesnel Street G
G 385-9774-5 G
G Easy to Park G
G G
G G G G G G G G G G G G G

SAND AND GRAVEL, ROAD gravel and clay fill. Clean used brick. OK Trucking Co., 760 Topaz 386-3414

NEW GLASS TUB ENCLOSURES, hurry now, only $49.95. 943 Yates. 384-9375.

61 BUILDING SUPPLIES

STEWART & HUDSON
Building Supply Centre
Prices Good to Oct. 30th
PRICES CUT
Berry and Taylor Overhead Steel Garage Doors
8/0x6/6 ... $58.95
8/0x6/8 ... $58.95
8/0x7/0 ... $58.95

LOWEST PRICE EVER
on 4-ft.x9-ft. oversize Plastic Laminate Counter Topping
Golden Glitter on Sand
Reg. $21.44 ... Sale $13.89
36" RANGE HOODS,
Coppertone or White with motor, filter, damper and built-in light.
Reg. $36.90 ... Sale $19.95

LAST CHANCE
Before Prices Increase Next Week
No. 2 FIR PLYWOODS

Unsanded 4 x 8		Sanded
$2.35	¼	$3.05
$2.85	⅜	$4.10
$3.90	½	$5.10
$4.75	⅝	$6.25
$5.75	¾	$6.95

MAHOGANY PLYWOODS
3/16x4x7 Vee Groove ... $2.59
3/16x4x8 Vee Groove ... $2.99
¼x4x7 Vee Groove ... $4.45
¼x4x8 Vee Groove ... $4.95
3/16x4x8 Prefin V.G. ... $3.99
Large Stocks and Selection Prefinished Exotic Plywoods

LOOSEFILL INSULATION
Large Bag ... 99c

WEATHERSTRIP
Door Sweep ... 55c
3-Pc. Foam Set ... 98c
3-Pc. Angle Set ... $1.10
3-Pc. Aluminum Set ... $1.10
Alum. Threshold ... $2.95

EVERYBODY SAVES
Stucco Wire Roll ... $9.95
Ceiling Tiles, Carton ... $8.88
Drain Tiles ... 15c
Downspouts ... $1.39
Concrete mix ... $1.34
2-Ply Roofing ... $3.10
Slate Roofing ... $5.20
Ajax Hardware 33⅓ Disc.

POWER TOOL SALE
Porter Cable
3x21 Belt Sander
Reg. $105 ... Sale $69.50
⅞-H.P. Router
Reg. $89.50 ... Sale $79.50
H. D. Bayonet Saw
Reg. $59.50 ... Sale $39.88
8¼" H. D. Saw
Reg. $142.50 ... Sale $89.50
7" Saw, 5-Yr-Gty.
Reg. $69.50 ... Sale $59.97
Beaver:
9" Radial Saw and stand
Reg. $298.50 ... Sale $269.00
9" Table Saw and stand, extension, dado blades
Reg. $203.40 ... $139.50
4" Jointer with stand
Reg. $71.85 ... Sale $55.00
Delta
10" Floor model unisaw
Reg. $595.00 ... Sale $485.00

Estimates on Rumpus Rooms, Additions New Homes, etc.
CHARGES
BUDGETS
CREDIT
STEWART & HUDSON LTD.
405 Gorge Road EV 6-3211
Open All Day Saturday
Lots Free Parking

CUBBON LUMBER
515 Alpha Street 386-3289
These specials at Alpha St. Only
BIG SAVINGS IN SHORTS

	6 ft.	8 ft.
1x1 Rough (12 pcs.)	.84	$1.28
1x2 Dressed (12 pcs.)	.94	$1.36
1x3 Dressed (6 pcs.)	.61	.90
1x4 Dressed (6 pcs.)	.79	$1.20
1x6 Dressed (4 pcs.)	.79	$1.20
1x8 Dressed (4 pcs.)	$1.04	$1.57
2x2 Dressed (6 pcs.)	.94	$1.36
2x3 Dressed each	.29	.44
2x4 Dressed each	.36	.56
2x6 Dressed each	.40	.88
2x8 Dressed each	.55	$1.20
2x10 Dressed each	.70	$1.60
2x12 Dressed each	.84	$1.92

PACKAGED LUMBER
2x4 Econ. (50 pcs.) 4' fir ... $5.29
2x4 Econ. (50 pcs.) 6' fir ... $7.13
2x4 Econ. (50 pcs.) 8' ... $10.75
2x4 Econ. (180 pcs.) 8' ... $35.00
2x3 Milirun (25 pcs.) 8' ... $8.25

CEDAR SPECIALS

	8 ft.	10 ft.
2x6 Cedar Dressed	.40	.50
2x8 Cedar Dressed	.55	.80
2x10 Cedar Dressed	.70	$1.00

Open Six Days A Week To 5:30 p.m.
CUBBON LUMBER
"SHAWNIGAN" for "SERVICE"
Framing Lumber and Shorts
Plywoods — Panelling — Wallboards
Builders' Hardware — Paints
Cabinets — Doors — Windows
Ceilings — Floor — Wall Tiles
Arborite — Formica
EVERYTHING FOR THE HOME HANDYMAN
WE ARE OPEN
6 FULL DAYS PER WEEK
Convenience - Quality Satisfaction
"SHAWNIGAN"
Building Supplies Ltd.
3000 GOVERNMENT 382-7261

Jogindar Lumber Co. Ltd.
1080 Goldstream Ave.
478-2621 478-1024
1x8 shiplap hemlock M/R R/L ... $55.00 M
1x6 shiplap fir M/R R/L ... $65.00 M
1x8 shiplap fir M/R R/L ... $60.00 M
We have a good stock of Rough cedar. Dimension.
2x4, 2x6, 2x8, 2x10, 2x12.
Also cut cedar and fir timber.

ROUGH CEDAR POST

	4 ft.	5 ft.	6 ft.	7 ft.	8 ft.
6x6	$1.20	$1.50	$1.80	$2.10	$2.40
5x5	.83	$1.05	$1.25	$1.45	$1.67
4x4	.53	.66	.80	.98	$1.07

Longer lengths available.

61 BUILDING SUPPLIES

E. J. PEDEN LTD.
Building Supplies
CLEARANCE SALE

3x4 Treated Gutters, 6'	.75
4x4 Treated Gutter, 8'	.95
4x8x¾ PANLITE Prefin., sht.	$6.25
4x8x¼ ASH Plywood	$14.85
4x8x¼ RIBBON MAH. Plywd.	$14.50
4x8x¼ RJX woodgrain hardboard	$ 3.25
3x8x¾ Rotary MAHOGANY	$ 1.69
4x8x¼ Utility PEGBOARD	$ 2.95
4x8x3/16 V'd MAH. Prefin.	$ 3.75
4x8x3/16 V'd MAH.	$ 2.95
9x9 VINYL ASBESTOS tile, ea.	10¢
1¾ RABBET DOOR JAMB, set	$1.95
POLYTHENE, 2 mil, 360 sq. ft. roll	$2.95
POLYTHENE, 2 mil, 1800 sq. ft. roll	$8.95

LOOSE FILL INSULATION
bag, only 97c.
MAHOGANY DOOR SPECIAL
Excellent Stain and Paint Grade. All sizes available.

2'0"x6'6"x1¾" and under, ea.	5.18
2'4"x6'6"x1¾" each	5.54
2'6"x6'6"x1¾" each	5.79
2'8"x6'6"x1¾" each	6.93

BUY NOW
Before Fir Plywood Prices Increase Next Week

UNSANDED		SANDED
5/16" 2.35	4'x8' ¼"	3.05
3/8" 2.85	4'x8' ⅜"	4.10
½" 3.80	4'x8' ½"	5.10
⅝" 4.75	4'x8' ⅝"	6.25
¾" 5.75	4'x8' ¾"	6.95

Open All Day Saturday
S. J. PEDEN LTD.
2855 Quesnel St.
Between Market and Tosaz
One Block East of Douglas
Phone 386-3464

FURNACE REPAIR MATERIALS
Furnace Liners — Fire Brick
Fire Clay and Devil's Putty
ALBITOL—Unsurpassed as a bonding agent between new and old concrete surfaces.
P.T.C.—Bonding agent for plastering jobs.
GOLDBLATT Tools for the concrete, plastering and tile worker.
SAND — GRAVEL — CEMENT — any quantity.
Open Saturdays till 1:00 p.m.
ISLAND BUILDING SUPPLY COMPANY LTD.
575 Gorge Road East EV 3-5178
Opp B.C. Hydro Bus Depot

LUMBER SPECIALS
BARGAINS FOR BUILDERS
Buy direct and save dollars.
A yard full of good grades of Douglas Fir framing lumber. Before you buy, check our prices, guaranteed to save you money. Specials, prices per 1,000 ft.

1x8 Fir shiplap m/R	$55
1x10 Fir shiplap m/R	$55
2x4, 8' Fir pre-cut studs	$35
2x6 Fir, random	$35
Pcs. 2x10, 2x12 Fir	$38

For the lowest prices, best quality and service, phone or bring your lumber requirements to
HOME LUMBER AND BUILDING SUPPLY LTD., EV 2-2211
409 DAVID ST.

FENCING FOR LESS
50 ft. picket fencing, complete $15.50
50 ft. basket weave fencing $28.50
12'x20' Carport, complete $99.00
12'x20' GARAGE, $155 plus roofing. Boat lumber—Oak, Yellow Cedar, Sitka Spruce and Mahogany.
SAANICH LUMBER YARDS
3041 Douglas Street EV 5-2486
Near the Mayfair Shopping Centre
Open Six Days a Week

You Get
TIGER FAST DELIVERY
at
LANGFORD BUILDING SUPPLY
Open seven days a week
9-5:30 GR 8-1724

QUALITY
READY-MIX CONCRETE
BUTLER BROTHERS
Deliveries Monday Through Friday
9948 Keating X Rd. 409 Bay St.
Phone 652-1121

TWO 2'6" W x 6'6" x 1⅜" ROTARY oak mahogany doors. Ph. EV 3-4512.
12c — CEMENT DRAIN TILE — 12c
2818 Peatt Rd., Langford. 478-2669.

62 FURNITURE

MAYNARDS AUCTIONEERS
Furnishings purchased outright or sold on consignment. Appraisal without obligation.
HIGHEST PRICES REALIZED AT MAYNARDS! 388-5191

KILSHAWS AUCTIONEERS
Buy — Sell
Cash
Guaranteed Appraisals
1115 Fort EV 4-6441

LUNDS AUCTIONS
Tuesday and Saturday
ALL HOUSEHOLD FURNISHINGS TOOLS, CARS, BOATS, ETC. PHONE FOR FREE APPRAISAL
926 FORT ST. EV 6-3308

COME TO THE BRITISH UPholstery Shop and have your old chesterfields upholstered like new. Large range of fabrics for slip covers and drapes. Two new slip-covered love seats, $90 each; walnut table and 4 chairs; occasional chairs; also antique chairs for sale. Corner of Johnson and Broad. Phone EV 5-2222.

FACTORY TO YOU. REASONABLE prices — 4-drawer chests, $12.95; 5-drawer, $15.95; 6-drawer Mr. and Mrs. chests, $19.95. Single and double desks, $12.95, $20.95. (Prices quoted "fir-ply.") Wardrobes and many other items made to order. Abounding Treasures, 6459 Pat Bay Highway. 652-1810.

CLEANING
2-piece chesterfield cleaned, demothed, in your own home from $17. All work guaranteed. We also clean carpets. Call Ambassador Home Service. EV 2-8552.

BEDROOM SUITE, MODERN, bought in U.S., triple dresser with large mirror, tallboy, bed complete with bookcase and sliding door and box spring mattress. 2 years old. $300. 384-7057.

9-PIECE WALNUT DINING ROOM set, new $795. Converto Chesterfield with matching Rocker, new $120. Ph. 383-8822 mornings and evenings.

KNECHTELS 9-PIECE DINING suite, $350. One-quarter cut oak table, $45. Maple dresser with mirror, $60. 1279 Haultain Street.

WRITING DESK, WALNUT, BEAUtifully engraved, Queen Ann legs, 384-1400.

WALNUT DOUBLE RADIO BED, box spring and mattress, as new, price $75. 479-7089.

3-PIECE CHESTERFIELD, OLDER model. Good condition, $55. 477-6042 after 6 p.m.

2-PIECE CHARCOAL CHESTERfield, repossessed, large equity. Credit manager, 388-5931.

LIMED OAK DINING ROOM SUITE, 4 chairs, table and buffet. $90. Two table lamps, $5 each. 382-9835.

FINEST RE-UPHOLSTERING
Call EV 2-5111 for free estimates
Standard Furniture 737 Yates

5-PIECE, BLOND, SOLID MAPLE bedroom suite, in good condition. Phone EV 3-0906.

MODERN COFFEE TABLE, $14. 384-1773.

EXECUTIVE TRANSFERRED
Highest quality furnishings for immediate sale. 3/4 owner Chesterfield Suite, Marble Tables, Bedroom Furniture, Lamps, 2 brand new TVs (1 color), month-old G-E Mobile Dishwasher, 30" range. Many other items, all in new condition. Everything must be disposed of immediately and will be sacrificed. 417 Queen Anne Heights (behind Gonzales Observatory to the north off Fairfield).

B B B B B B B B B B B B B B
B ANNIVERSARY SALE OF B
B USED and NEW FURNITURE B
B B
B 2-pce. Chesterfield Suite, B
B green nylon, B
B foam rubber ... $119.50 B
B Blond Bedroom Suite, double B
B dresser, chest, bookcase B
B bed, 3 pcs. ... $89.50 B
B 2-pce. Vinyl leatherette B
B Daveno Lounge and Chair, B
B Rumpus Room Special, B
B 2 only ... $179.50 B
B "Sealy Commander" B
B Hollywood Bed, quilted, B
B Reg. $99. Special ... $69.95 B
B B
B FREE DELIVERY B
B EASY TERMS B
B FREE PARKING B
B B
B STANDARD FURNITURE B
B BARGAIN BASEMENT B
B 34 Scollard Place ... view EV 2-5141 B
B B
B B B B B B B B B B B B B B

USED FURNITURE SPECIALS
Chrome Tables, arborite tops ... $ 15.00
Walnut Bedroom Suite with spring and mattress ... 69.50
Chesterfield Settees, good choice ... 25.00
Standing Bullet Lamp with gooseneck ... 9.50
Walnut Dining Table and 6 chairs ... 135.00
Walnut Bed, Spring and spring filled mattress ... 37.50
Pub Chair, in wine velour ... 10.00
Pub Back Lounge ... 22.50
Easy Terms
"HOME" FURNITURE
935 Fort ... EV 2-5128

FOR SALE—BED-CHESTERFIELD, rose color, in new condition. Phone 384-3082.

SOLID WALNUT DINING TABLE, Duncan Phyfe, drop-leaf, 4 chairs, $75. 477-3067.

DOUBLE STUDIO LOUNGE, GOOD condition. Offers? 383-3609.

63 MUSICAL INSTRUMENTS

AS LOW AS $3 A WEEK
to rent Victoria's largest selection of Grand pianos and Spinets. Rent applies if purchased.
Quality Spinet Pianos Brand New, for $695
FLETCHER BROS.
2020 Douglas 383-6166

HALL & FAIRFIELD MUSIC CENTRE
Everything in Music
MUSICAL INSTRUMENTS
MUSIC LESSONS
Open Wednesday afternoons and Friday evenings.
728 Fort EV 5-8342

USED PIANOS
A fine selection of Heintzman, Willis, Mason and Risch and Gourlay pianos. Spinets, small uprights and cabinet grands. Priced from $349, budget terms, fully guaranteed. Delivered and tuned after delivery.
WOODWARDS
2nd Floor, Mayfair — 386-3322

ONE ONLY
ELECTROHOME SPINET ORGAN with Rhythm King, walnut finish, demonstrator model, SPECIAL PRICE, $1,345, fully guaranteed, trades accepted, BUDGET TERMS, lesson plan at no additional cost.
WOODWARD'S
2nd Floor, Mayfair 386-3322

SEE THE NEW LOWREY ORGAN model Holiday de luxe now on display at Fletchers. Trade in your piano for maximum allowance. Fletcher Bros., 2020 Douglas St. 383-0248.

CHURCH TYPE REED ORGAN and bench, with electric blower in beautiful modern case, $225. Terms $15 per month. Fletcher Bros., 2020 Douglas St. 383-0248.

FOR PROFESSIONAL ORGAN INstruction call Eaton's Music Centre; three teachers available in Eaton's Hammond Organ Studios. Phone 382-7141.

HEINTZMAN AND NORDHEIMER pianos, new and used, for sale or rent. Lessons available. Eaton's Music Centre, Main Floor, Rome Furnishings Building. Phone 382-7141.

HEINTZMAN PIANO
Completely refinished, new keys. Upright Grand. RECONDITIONED and TUNED. Private sale. 384-0995.

FLETCHERS PAY HIGHEST prices for used pianos. Phone EV 3-0248 for appraisal. No obligation.

BEAUTIFUL CHICKERING GRAND piano. Regt to purchase $25 per month. Fletcher Bros., 2020 Douglas St. 383-0248.

REPOSSESSED ELECTRONIC Magnus chord organ. Assume payment, $10 per month. Credit manager, 388-5931.

WE BUY USED PIANOS FOR cash, phone Eaton's Music Centre. 382-7141.

WANTED, BABY GRAND PIANO in good condition. 658-5553 after 6:30 p.m.

LUDWIG DRUM SET, ZILDJIAN cymbals. Must sell. Offers. Rick, EV 2-6616.

KNABE CONCERT GRAND (black). Circumstances force me to sell. Please make offer: 385-7195.

WANTED — HEINTZMAN PIANO, particulars to 920 Brechin Rd., Nanaimo or Ph. 754-2296.

USED UPRIGHT PIANO FOR sale, 42 inches high. Cash, $125. 477-3708.

120-BASS TITANO ACCORDION, junior model, in excellent condition. EV 3-6267.

BRISCOE HARMONY CHORD organ with bench, cost $199.40, sell for $99. EV 2-1333.

FOR SALE—WILLIS PIANO, GOOD condition. EV 3-9645.

WANTED—PIANO IN GOOD CONdition. 383-0584

79 SPORTING GOODS

NEW SAVAGE 99-F LIGHTWEIGHT deer rifles, rifle, 243 calibre, 6x scope, sighted and sling. Best offer over $200. EV 5-6076.

SMITH & SPRINGFIELD .30 POWER model 1903, 44 Magnum (new), scope and leather. Offers. 1024 Third St.

OLD FINE BRITISH SINGLE SHOT rifles and doubles wanted. Write: M. Golan, 306 East 3rd, North Vancouver, Yukon 5-0021.

BADMINTON RACKETS, QUALITY construction, steel shafts from $1.95. RAY'S SPORTS CENTRE, 1802 Douglas St. 385-6512

SCUBA DIVING GEAR, COMPLETE with tank and regulator; in excellent condition, $130 takes. 383-2567.

80 BOATS AND MARINE

CANOE COVE MARINA
Sparid Bay 656-1112

Several good Bridgedeck cruisers offered for sale.

20-Ft. Bridgedeck; sleeps 4. Chrysler power, outboard $5,650

20-Ft. Bridgedeck; sleeps 7. Chrysler power, small comfortable boat for the large family $6,500

25-Ft. Bridgedeck, sleeps 8. Chrysler power, radio, sounder, fridge, bathroom door. Excellent family boat $14,500

40-Ft. Bridgedeck, sleeps 6. Chrysler V8 power, phone, sounder, fridge $10,000

32-Ft. Sedan cruiser with dual controls on bridge. Chrysler power, sleeps 4 with large salon $7,250

SPECIAL!

21-Ft. Glen-L cruiser, 85 H.P. Mercury outboard, plus 6 H.P. for fishing. Separate head, 3 berths, propane stove, hardtop over cockpit $2,650

M M M M M M M M M M M M M M
M LOW COST M
M OUTBOARD MOTORS M
M '58 MERCURY 6-HP. ..... $90 M
M '58 MERCURY 20-HP. ..... $160 M
M '63 SCOTT 7½-HP. ..... $165 M
M '58 SCOTT 33-HP. ..... $85 M
M '55 JOHNSON 25-HP. ..... $75 M
M M
M "TRAILERS" M
M M
M 4 only WISCOTT No. 600 lbs. M
M $155. Reg. $189. M
M M
M "BOATS" M
M 1 used 25' cabin with Ford flat M
M head ..... $895 M
M M
M MERCURY MARINE M
M SALES & SERVICE M
M Div. of Mayfair Motors Ltd. M
M 736 Cloverdale Ave. 385-8922 M
M Hwy. 17 at Keating Cross Rd. M
M M M M M M M M M M M M M M

REDUCED
65 MERCURY OUTBOARDS

	Was	Now
1 only, 6 h.p. — $333.00		$300
1 only, 20 h.p. — $506.00		$455
1 only, 35 h.p. — $660.00		$560
1 only, 35 h.p. — $756.00		$640
1 only, 50 h.p. — $786.00		$668
1 only, 65 h.p. — $1067.00		$967
1 only, 65 h.p. — $1067.00		$907
1 only, 90 h.p. — $1420.00		$1207

Used—A-1 Condition—
1959 10 h.p. Evinrude $195

MULLINS MARINE SALES LTD.
Look for the sign of
THE BIG MERCURY
925 Yates EV 2-1928

WEEKLY SPECIAL
WINTER STORAGE SPECIAL
WHEN YOU STORE WITH US YOU GET
—Lowest rates
—22 Point tune-up
—Complete overhaul facilities
—Factory trained mechanics
—Free local pickup and delivery

EVINRUDE THERMOGLASS
VOLVO
OAK BAY MARINE
1327 Beach Drive EV 4-4141

BOATERS

See us for marine plywood, perforated board, insulation, ceiling tile, interior panelling, propane equipment and appliances. Ice chests, water tanks, sinks, pumps, electrical supplies and other components. See our display. Stocks carried.
Open All Day Saturday.
S. J. PEDEN LTD.
2855 Quesnel St. Phone 386-3464

26-FT. SPENCERCRAFT
220-h.p. Barr Marine Conv., fresh-water cooling; Morse S/R controls; Teleflex steering; Tach.; Speedo; Fiberglas to chines; Celastic cabin and deck tops; compass; lights; upholstery; Groco head (private). New. MUST SELL, $6,800.
Phone 6:30 - 8:00 p.m.: 384-6904.

21' 3-BERTH SLOOP, DESIGNED by naval architect and built in 1964 by A. Spit, strip-planked hull, teak trim. S.S. rigging, roller reefing, dacron sails, equipment includes marine toilet, galley with gimballed stove, 3 anchors, life jackets, Seagull Century plus, L. S. auxiliary. All as new condition. 658-8062.

STANDARD BRONZE BOAT FITTINGS. Propellers and shafts made to order. Simple trolling gurdies and blocks in stock.
Smith Brothers
Foundry and Machine Works Ltd.
632 Pembroke St. 384-1629

40' WEST COAST TROLLER — "Comae." — 3 years old, semi displacement hull, G.M. power, speed 10 knots, Loran sounder, automatic pilot. Suitable for off-shore cruiser. Price $41,000. Cash to mortgage. Moored at Oak Bay Marina. Phone EV 2-2015.

DIAMOND'S AUCTION ACCEPTing on consignment boats, trailers, inboard, outboard motors, marine equipment to be sold by auction Nov. 13 at West Coast Boat Sales. Free pickup arranged. Ph 383-5111 or 652-2509.

29-FT. MONK-DESIGNED EXpress cruiser. Speeds 22 knots. Radio, propane stove and oven, very roomy and a splendid rough weather boat. Fully equipped and ready to go. $8,950. VAN ISLE MARINA, 656-1138.

34-FT. CRUISING SLOOP. 25-H.P. auxiliary, sleeps 4, oil stove, stainless rigging, good head room. This boat really is bargain priced at $8,750. VAN ISLE MARINA, ph 656-1138.

17½-FT. FIBREGLASS RUNABOUT —twin 35 h.p. Mercury electric-start outboards. New full canvas. Fast and smart. $2,975. VAN ISLE MARINA, 656-1138.

"TIN TIKI, 26' STEEL MOTOR whaler, Chrysler Crown, sleeps 4 on foam, propane stove, icebox, sink, dinette. $1,900 cash. Moored Nanaimo. Phone 758-4722 or 754-9403.

20' LAPSTRAKE SKIFF, HIGH heavy mahogany windshield, 30-h.p. Evinrude, with trailer. Reasonable offer. EV 5-4677.

16 H.P. OUTBOARD MOTOR, COMplete with day tank and 10 ft control. Sell or swap for set of fishing gurdies. 230 Mary St.

26' HULL WITH SHAFTS, HEADS and sink, 25-h.p. Universal Atomic 4 motor. Will sell as 1 or seperate. Best offer. EV 3-6473.

NITE SCHOOL NAVIGATORS
Parallel rules, $5.78; charts, $1.00; dividers, $1.35; protractors, $4.75. BOSUN'S LOCKER, 589 Johnson.

For new TOLLYCRAFT and better used boats see STEVE DICKINSON or GEOFF SIMPSON at VAN ISLE MARINA, Sidney, 656-1138.

50-FT. CRUISER, GARDNER DIESel, lots of living room. Recently surveyed. Priced to sell. VAN ISLE MARINA, 656-1138.

25-FT. AUXILIARY SLOOP IN TOP shape. Offers. VAN ISLE MARINA, 656-1138.

WANTED, COMPLETE WHEEL and hub for Mastercraft boat trailer, 500x8 tire. EV 2-4833.

19' CLINKER BOAT, 25-H.P. Universal Atomic 4-motor. A. M. McDonald, Box 58, Ladysmith, B.C.

35-FT. TROLLER, PHONE, PILOT and sounder. $7,000. Fisherman's boat. Nanaimo. Ph. 758-5408.

19' CLINKER BOAT, 25 H.P. Universal Atomic Four. Apply A. McDonald, Box 58, Ladysmith, B.C.

SHARK '34. NOW FOR SPRING fibreglass sloop for demo. Phone 477-3784 mornings.

26' COD BOAT, $1200 OR NEAREST offer. Phone after 6 p.m. 386-6637.

22. H.P. MERC $195. VAN ISLE Outboards, Sidney 656-2665.

BOAT TRAILERS REDUCED
Al's Bay at Catherine. 383-8233.

38' SAIL BOAT WITH SMALL cabin and Jeckells sails. 656-1981.

26' BOATHOUSE FOR SALE OR rent. 52' 4-8834.

24'x9'x4½' GILL NETTER, SIDNEY fisherman's wharf, $7,000. EV 5-9875.

WANTED — 3 TO 10 H.P. OUTboard motor. EV 5-4198.

10½' PLYWOOD BOAT, 4-H.P. Elto outboard, $85. EV 3-0211.

80 BOATS AND MARINE

BOATING SHOWCASE

16 Runabout, 65 Evinrude 35 ..... $695

20 ft. Lapstrake Hardtop, inboard-outboard, 60-h.p. Volvo $1,495

22 ft. Express cruiser, 1962 Johnson 25-h.p., 1965 Johnson 15 ..... $1,295

29' Trailer, rebuilt 1965, 6-cyl. Universal motor, plane, sounder, galley $1,500

GUARANTEED USED MOTORS

1957 Evinrude 2 h.p.	$30
1962 Evinrude 6 h.p. 3 only	$120
1959 Evinrude 18 h.p., rebuilt	$295
1960 Evinrude 18 h.p.	$350
1966 Evinrude 30 h.p. elec.	$740
1957 Evinrude 35 h.p. elec.	$175
1957 Evinrude 35 h.p. elec.	$195
1959 Johnson 35 h.p. elec.	$198
1963 Evinrude 40 h.p.	$775
1965 Evinrude 40 h.p. L.S.	$148
1958 Johnson 50 h.p. elec.	$365
1959 Evinrude, 50 h.p. elec.	$325
1967 Evinrude 35 h.p. elec.	$373

EVINRUDE THERMOGLASS
VOLVO
OAK BAY MARINE
1327 Beach Drive EV 4-4141

FALL CLEARANCE SALE
JOHNSON OUTBOARDS

	Regular Price	Sale Price
3-hp.	$ 198	$ 159
4-hp.	267	225
6-hp.	316	269
9½-hp.	416	349
15-hp.	504	429
33-hp. manual	623	529
40-hp. manual	710	605
40-hp. electric	835	709
60-hp. electric	1037	879
75-hp. electric	1212	995
75-hp. electromatic	1328	1133
90-hp. electromatic	1473	1255

TRADES WELCOME
EASY TERMS
WINTER OVERHAULS
SPECIAL RATES NOW AVAILABLE
JOHNSON, EVINRUDE, GALE
OUTBOARDS,

Have your engine tuned up and winterized for trouble-free operation for 1966.

ANGUS MARINE
2220 Douglas St. EV 4-7431

SELLING WATERPROOF CANVAS cover. Complete winter protection for 32' boat. 656-8792.

23' PLYWOOD GILL NETTER. Crown marine reduction, 6 years old. $1400. 384-2893.

15' DEEP RUNABOUT, CONVERT top, 40-hp. outboard and trailer. $1000. 477-6806.

29' TROLLER, OVERHAULED Jeep engine, $1800 cash, would consider property. EV 3-4795.

BOAT HOUSE, 30' ALUMINUM. EV 3-1068

32' FAMILY CRUISER, SLEEPS 6. For quick sale $1,800. 384-3008.

35' BOAT, $100. EV 8-5654.

81 TIMBER

FOR SALE

Near DUNCAN, VANCOUVER ISLAND. Appr. 125 acres, including 115 acres TIMBERED, generally bounded by BENCH, WILSON and KOKSILAH Roads. Offers invited on or before Nov. 5, 1965. Further particulars from Administrators, A. H. L. DANIELS ESTATE, 637 W. 32nd Ave., Vancouver 9, B.C. Tel. 872-3881.

NEAR DUNCAN, 80 ACRES OF managed Christmas tree land yielding $1,000 annually. Price $11,000. 385-2446. F. G. RAINSFORD, 923 Fort.

WANTED — FIR OR BALSAM standing or felled timber. Perry Bros. GR 8-2580.

82 MISCELLANEOUS FOR SALE

BUGGY, CONVERTS INTO CAR bed, excellent condition, $25, or nearest offer; marquisette covered bassinet with mattress, $5; bumper pad, $1; automatic electric sterilizer, $5; lady's brown calf illusion heel shoes, 8½ AAA, $5; blue carriage quilt and pillow cover, $2.50, used twice. 382-8569.

THREE-FOLD ROSE TAPESTRY screen; rustproof, aluminum umbrella clothes dryer, new; 12 animal water colored prints by the late N. Drummond Davis of Banff, suitable for den or recreation room, also three framed animal paintings by same artist. Phone 383-5250.

4' BY 5 VIEW AND PORTRAIT camera, Compur shutter, 2 lens, 6 film holders, photocopy stand, 4 by 5 Omega enlarger, 2 lens, 2 sets condensers, 3 sets negative carriers. $500. Phone 652-1668.

FOR SALE — ONE WEBSTER 9.3 c.f.m. air compressor (as new); also one air tank, 5 ft. x 1 ft. $100 the lot or near offer. Victoria Marine & Industrial Engineers Ltd., 2225 Government Street.

MAN'S W. K. COOK SUIT, SIZE 39, $25; man's blue blazer, size 39, $20; lady's grey suit, size 14, $15; chiffon maternity outfit, size 14, $12; all in good condition. 477-6683.

COIN COLLECTORS, ONE INDIAN rupee dated 1862, silver, perfect condition. What offer? Lewyt vacuum cleaner, cheap. One wooden ironing board, cheap. 1821 Ruby Road.

NEW—ROASTER FRY PAN, $15; electric hand mixer, $8; white fibreglass 2 width drapes, $12; Kodak 8 Zoom movie camera, $40. Phone EV 3-0678.

WRINGER WASHER, 9 CUBIC foot fridge, 3 wooden doors, sawhorses, 2 sheets plaster board, used bricks, carpenter's carry-alls, oil stove and drum, gas stove. 385-5671.

RED CHESTERFIELD AND matching chair, $55; dresser, vanity and bench, $35; blonde coffee table, $7; apartment size range, $45; ovenette, $20; fridge, $20. 385-1898.

CAMILLO ACCORDION — FIVE switches, case and music books. Worth $300, sell for $150. Fridge $75; gas range. EV 2-8317.

1 PAIR LADY'S FIGURE SKATES, CCM, size 6, $12; lady's bowling shoes, size 6, and bag, $5; both in good condition. EV 4-7097.

24" OLYMPIC TV, MOFFAT dryer, carbed, baby lounge, high-chair, 3½-quart Presto pressure cooker. EV 4-1281.

HOUSEHOLD MEAT SLICER; strawberry plants; quince shrub; boy's heavy cardigan, size 6; quilted coat, size 10. EV 3-0814.

LARGE CRIB, MATTRESS, $20; stroller, $2; small trike, $3; wash tub on wheels, $5; vibrator, $6. EV 5-9647.

10 X 50 BINOCULARS; CRIB AND carriage; hand-crocheted table cloth. EV 5-3017.

GIRL'S BIKE, 17"; BOOKCASE headboard; 2-burner hotplate. Ph. GR 9-6060.

MUSKRAT FUR COAT, PERFECT condition; small vacuum cleaner. EV 5-0131.

BARBIE AND SKIPPER DOLL clothes, home sewn, reasonable; go-kart frame, $5. EV 2-2064.

8" CRAFTSMAN TILTING ARBOR table saw, with extensions and motor included; $80. EV 2-5081.

COMBINATION RECORD PLAYER with radio; other household articles. EV 3-8354.

WINTER PEARS, $1, $1.50 AND $2 a box. Bring containers. 1824 Haultain.

DEEP FREEZE CHEST, EXCELlent condition, 14 cu. ft. Phone 477-4287.

GENERAL ELECTRIC WRINGER washer, $20; radio, $5. EV 4-6782.

FOR SALE — ELECTRIC SEAL coat, black, size 40; $50. 385-0406.

DOLL BUGGY, LARGE SIZE — Figure skates, size 6. EV 2-0223.

CHILD'S CHROME TABLE AND chair set, $5. 382-4929.

CRIB COMPLETE, HIGH CHAIR and twin stroller. 384-4544.

2-IN. COPPER PIPE, SPACE heaters, drums; cheap. EV 5-0047.

GIRL'S 18-INCH BIKE, $18 — Brownie uniform, $4. EV 3-7930.

APARTMENT CLOTHES DRYER. Good condition. $65. 479-7225.

BOYS' SKATES, SIZE 7 AND 8. Good condition, $4 a pair. EV 2-4544

ELECTRIC TRAIN WITH TRACKS and transformer. GR 9-3200.

INGLIS WASHER AND DRYER 656-3361.

IBM ELECTRIC TYPEWRITER. EV 4-9090. Sat. after 6, all day Sun.

BENDIX AUTOMATIC WASHER. $25. 382-3692.

WOODEN FILING CABINET, mountaineer's pick. EV 3-6567.

TV ANTENNA, $15 — 382-8466.

82 MISCELLANEOUS FOR SALE

ONE ONLY
HOME ENTERTAINMENT CENTRE
3-way combination
TV, AM/FM, STEREO RADIO and RECORD PLAYER
Walnut Cabinet
Reg. $549
NOW $399
and Trade
MARSHALL WELLS
721 Fort St. EV 4-1021

Tools, furnishings, appliances, cars, boats, equipment, objects d'art, antiques, jewellery, coins, stamps sold by public auction or bought outright at
MAYNARD'S AUCTIONEERS, 388-5191

"PRICE IS RIGHT"
Keys made while U wait. All types. Over 30,000 keys in stock.
LOCK COMBINATIONS CHANGED.
Keys fitted to locks, trunks, suitcases, etc. Safes repaired.
DOOR CLOSERS REPAIRED.
Knives, shears, scissors, lawn mowers and saws sharpened.
Two service trucks to give you prompt service.
Locks supplied and installed.
PRICE'S KEY SHOP
847 Fort Street EV 4-6221
Night service calls' phone 388-2522

Hide-a-bed as new, $119; single size hide-a-bed, $85; armless converto, $49; studio couch, $49; 2-pc chesterfield suites, $37.50 to $289; odd chesterfield, $19.50; single bollywood beds, $35 to $56.50; dressers, $14.50 to $75; oil heaters, $16.50 to $19.50; chests of drawers, $9.50 to $29.50; electric heaters, $4.50 to $22.50.

PANDORA USED FURNITURE
1050 Pandora EV 3-6319

21" ELECTRIC RANGE, $49.95; near new 27" electric range, $69.95; small apartment fridge, $59.95; Clary fridge, 1-year-old, $119; Inglis washer with pump, $49.95; nearly new, modern bedroom suite with Sealy Hollywood bed, $139.50; 2-piece sectional chesterfield, $69.95; walnut dining suite $59.95; new Sealy 4 Hollywood bed, $59.50; Hoover vacuum, $25; small liquor cabinet, $12.95. T and T Variety, 2605 Douglas. 385-5358.

1 NATIONAL CASH REGISTER, 1 3-compartment stainless steel sink with drainboard, 1 Master Chef unit stainless steel, 1 Automatic 3-head soft drink dispenser, 1 Automatic ice cream and milk shake machine, 1 3-head Hamilton-Beach milk shake mixer. Ph. GR 9-1046.

SWEATERS, SKIRTS
SLIMS, SKI PANTS
Mix and Match Colors
KAROLYN'S
STYLE SHOPPE
382-9662 2519 Estevan

CHINA CABINET WITH GLASS ends, $69.50. Pedestal round oak tables, $49.50 and $34.50. Telephone table; old-fashioned hall stands; antique apple peelers; unusual items, oddments, china, collector's items, etc. Attic Treasures, 1858 Government. EV 4-0013.

ONE WARDROBE WITH MIRROR, $10; one boy's large de luxe wagon as new, $15; one junior size boy's bicycle, equipped, including side wheels, $20; one pair lined draw drapes, fit 12-ft window, $25; one chest drawers, antique, $10. Ph 382-6628.

243 BROWNING 2-6 POWERSCOPE $200; 308 Schmidt-Rubin $50; .270 Magnum $100; 16 gauge double hammer gun, $35; small spring horse $8; Coleman space heater $12. EV 5-4207.

GURNEY ELECTRIC 4-BURNER electric range, $45. Viking 4-burner electric range, $75. 18"x24" hand basin, complete, $20. Homko reel mower, 20", $65. One oil heater and stand, $30. EV 4-8307.

GOLF CLUBS, STARTER SET, 1, 3 and 4 Wilson Stratoblock woods, 3, 5, 7, 9 and wedge. Bag, $35; 2 used 750x14 tubeless tires $10; 6-year crib and mattress $25; high chair $8. EV 5-6466.

TURQUOISE HOSTESS CHAIR, complete scout uniform, Coco bamboo draperies for 7' window, pinball machine, small doll buggy, Winnipeg couch, bassinette and mattress. EV 2-5417.

SACRIFICE, TV ANTENNA, COMplete, $30; gent's new sports jacket, 40, and pants, $25; raincoat, $7. Top quality; fireplace stopper, $2. EV 4-1333.

HOBBYIST COLLECTOR'S ITEM. Popular Science, Mechanix Illustrated, Science and Mechanics, 1936-1960 inclusive. Offers. Phone 384-3124.

THREE 12-CUBIC-FOOT UPRIGHT freezers, wholesale, $219; regular retail, $349.50. Take over payments $8.50 a month. Mr. Silverwood, ph. 386-2458.

PAIR LADY'S C.C.M. FIGURE skates, size 7½ narrow; Keystone movie camera; bird cage and stand. EV 2-9448 evenings.

WESTINGHOUSE FROST FREE 13 cu. ft. fridge, $80; 5-piece chrome kitchen set, light mottled grey, $40. Offers. GR 9-3781.

'49 PONTIAC, $95; 12-BASS ACcordion, record lessons, $65; Sylvania portable TV $65; electric portable radio $20. 384-6801.

TAPPAN-GURNEY 24-INCH ELECtric stove, 1 year old, $60; Frigidaire Crosstop Freezer, $75. Both in very good condition. 383-4751.

GRILL, $75; SMALL FRIG, $50; cash register, $25; deep fry, $150; chesterfield suite, $50; dining room suite, $50; coffee tables. 656-5638.

Tape Reels, Leader and Splicing Tape, Tape Cases, Mikes, Tape Recording Centre, 1543 Fort St., at Oak Bay Junction.

LADY'S CAMEL HAIR COAT, size 8, $25. Lady's tube skates, size 6½, $4. Boy's hockey skates, size 5, $5, size 7, $6. EV 3-5927.

BUY IT AT SALVATION ARMY Thrift Stores. 529 Johnson, 383-3295; 722 Goldstream, 478-6933; 904 Esquimalt, 384-6135; Sidney, 656-1732.

CANADIANA, 71c, 2 oz.
Kroy soeks wool, 50c 1 oz.
Mrs. Hart's Wool Shop
2481 Musgrave, open 1:30-5 p.m.

STEEL BODY THISTLE BABY carriage, blue and white. Used only twice. $50. EV 2-2895.

SET OF RIGID PIPE DIES FROM ⅛" to 1" in good condition. $40. 383-5452.

STEPPING AND PATIO STONES
Any size, shape, color.
GR 8-2074 1736 Island Highway

TV AERIAL: WIRED AND SWITCH, $20; Wine chesterfield and chair, $50. GR 9-3264.

EASY WASHER, PUMP, GOOD condition, $25; one-man older chain saw, $15. 479-3094.

ANTIQUE BIKE, $8; BOY'S BIKE, $2; Hillman sedan, $20. 4945 Lochside.

JADE RHODONITE JEWELLRY
THE OLD PROSPECTOR
1837 Esquimalt Rd Ph 388-6416

MOVING—TWIN BEDROOM SUITE, dressers, fridge, other furniture EV 2-9751.

ELECTROLUX VACCUUM CLEANer, baby buggy, Jolly Jumper. Ph. 477-4898.

METAL LATHE, 24"; MOTOR ACcessories; portable electric sewing machine. EV 3-7916.

SUNBEAM FLOOR POLISHER, $15; 2 double spring-filled mattresses, $5. 388-5052.

ELECTRIC HEATER, OIL DRUM and pump; card table, other articles. 385-0188.

LIKE NEW, DE LUXE SUNBEAM hairdryer, $15; men's skates, size 9, $6. Lady's skates, size 9, $6. 383-1068.

CANADIANA, 71c, 2 oz.
Kroy soeks wool, 50c 1 oz.
Mrs. Hart's Wool Shop
2481 Musgrave, open 1:30-5 p.m.

STEEL BODY THISTLE BABY carriage, blue and white. Used only twice. $50. EV 2-2895.

SET OF RIGID PIPE DIES FROM ⅛" to 1" in good condition. $40. 383-5452.

STEPPING AND PATIO STONES
Any size, shape, color.
GR 8-2074 1736 Island Highway

TV AERIAL: WIRED AND SWITCH, $20; Wine chesterfield and chair, $50. GR 9-3264.

EASY WASHER, PUMP, GOOD condition, $25; one-man older chain saw, $15. 479-3094.

ANTIQUE BIKE, $8; BOY'S BIKE, $2; Hillman sedan, $20. 4945 Lochside.

JADE RHODONITE JEWELLRY
THE OLD PROSPECTOR
1837 Esquimalt Rd Ph 388-6416

MOVING—TWIN BEDROOM SUITE, dressers, fridge, other furniture EV 2-9751.

ELECTROLUX VACCUUM CLEANer, baby buggy, Jolly Jumper. Ph. 477-4898.

METAL LATHE, 24"; MOTOR ACcessories; portable electric sewing machine. EV 3-7916.

SUNBEAM FLOOR POLISHER, $15; 2 double spring-filled mattresses, $5. 388-5052.

ELECTRIC HEATER, OIL DRUM and pump; card table, other articles. 385-0188.

LIKE NEW, DE LUXE SUNBEAM hairdryer, $15; men's skates, size 9, $6. Lady's skates, size 9, $6. 383-1068.

82 MISCELLANEOUS FOR SALE

WOODWARD'S
USED
FURNITURE
AND APPLIANCE
SHOWROOM
779 PANDORA AVE.
386-3322, local 216 or 219

DINETTE TABLES
FLOOR SAMPLES
PRICED TO CLEAR

1 Walnut Extension Table, 36"x48"x18" leaf $39.00
1 Refectory Table, light walnut, 36"x14" and 2-14" leaves 79.00
1 Walnut Dropleaf Table, 36"x48" open $39.00
1 Elm Extension Table, 36"x48" and 1-12" leaf $39.00
1 Round Maple Table, 40" diameter, 2 leaves 79.00

WOODWARD'S
SERVING B.C.
SINCE 1892

FACTORY RCA STEREO CLEARANCE
One AM-FM stereo, solid state, Garrard changer, 4 speakers, record album space in satin walnut cabinet, $288.88.
Three only, Cappella satin walnut stereos, two 12" speakers, four 3" speakers, Garrard changer, 40-watt transistorized solid state amplifier. Two sets in one, play phono and radio in different rooms at the same time. Last year's models. To clear, reg. $571, limited stock, while they last, $388.88 to $448.88.
One only, Electra stereo tape recorder, records stereo and playback. Reg. $269, now only $219.
One 24" McClary range, automatic; glass oven, $39.50.
TAPE RECORDERS
One used Pentron tape recorder, $28.88.
Three demonstrator tape recorders. One Sony, $58; two battery-operated Urokars, $22 each.
Quadra Apliances Servicentre
3514 Quadra Street EV 3-6422

GENERAL ELECTRIC
"Built-In"
APPLIANCES
* COOK TOPS
* DISH WASHERS
* DISPOSALS
* FAN HOODS
* OVENS
Liberal Discounts
to
Licensed Contractors
W. R. MENZIES & CO.
911 Fort EV 3-1112

Ladies' Support Garments.
Convenient Private Fitting rooms.
Expert fitters.
SURGICAL SUPPLIES Limited
Division McGill & Orme
1012 Broad Street
Phone EV 4-8432

AT
EATON'S
WAREHOUSE
749 View Street

SHOP THURSDAY AND FRIDAY 'TIL 9
NO DOWN PAYMENT with your EATON ACCOUNT

AUCTION, 402 JOHN ST.
Monday, 7 p.m.—Table saw, jig-saw, hand tools, piano, 4-poster bed, chest of drawers, bureaus, chesterfields, upholstered chairs, Wedgwood china, commode set, coffee tables, brassware, mirrors, chime clocks, lamps, kitchenware, Mixmaster, china, desks, sewing machines, dinette suites, 3 fridges, wine cask, barber chair; wood, oil stoves, vacuum, TVs, radios, record players, tent, trikes, wagons, dolls and cot, dolls' clothes, water skis, gent's chest of drawers, electric oven, nut vending display case, Christmas decorations, etc. On view all day Saturday, Monday at 402 John St., 1 block off Bay near Bridge.
DIAMOND'S AUCTION CO.
383-5111 or 652-2509

Young Men's
Corduroy and Melton Cloth
Interlined
DUFFLE COATS
greens and browns, featuring zipper closure as well as toggles
Only $29.50
LES PALMER
714 View Street EV 2-2825

HOLLYWOOD SINGLE BED, CABinet head-board, dressing chest, side table. All matching and nearly new. $75. Single mattress nearly new on iron spring, head board, like Hollywood bed, $22. Dimplex electrical heater 1500w. New $55. 2 Valor heaters, perfect, $18 each. Fireplace, enclosed with sliding window, iron enamelled, $40. 4 inner tubes, perfect, 700 by 15, $6 lot. 2 storm windows, 82-by-31, $5 pair. 1526 Dallas, Ph. EV 3-3690.

SIDES of BABY
or MATURE BEEF
51c lb.
Cut and wrapped
frozen and delivered
HARVEY'S FINE MEATS
2709 Quadra EV 3-2031

WOOD LATHE, 9 INCH SWING, 30 inch centres with ½ H.P. motor, no tools, $35; small wheel utility trailer, ideal for small car, $60; heavy duty commercial 8 inch floor sander, $190; 5 H.P. Briggs marine motor, clutch, offers; 5 H.P. Briggs motor, 2 yrs old, needs some work, $30; 2½ K.W. 110 volt AC generator, no motor, $115. 382-7741 or after 6, EV 2-4015.

TAPE RECORDERS
4-track stereo, uprights models, 3-speed, visual meters. Takes 7-in. reels. 40% OFF Reg. Price.
CONTINENTAL HOME SUPPLY LTD.
851 Johnson 386-2458

EVERYTHING GOING AT A SACrifice. Owner leaving town, dining room suite, davenport, fridge, bunkbeds, lamp, roll-a-way bed, bedroom suite, chesterfield suite, washer, arm chair, single cot, bureau, TV and antenna. Call at 136 Joseph St. or Ph. EV 2-8796.

NICE G.E. LONG-SKIRT WRINGER washer with pump, $59. Kenmore wringer washer with pump, $49; Beatty wringer washer, $39; all with 30-day guarantee.
9 cu. ft Firestone refrigerator with cross-top freezer etc., 90-day guarantee, only $89. C. TAYLER, 707 Johnson St., EV 3-3281.

WHEEL CHAIR FOR SALE. Almost new. Phone 382-0680 after 5 p.m.

BEAUTIFUL CENTRE BACK, full-length muskrat coat, size 16, as new, $200. EV 2-8146.

3 MEN'S SUITS, SIZE 44, GOOD condition, $12; 1 lady's red shortie coat, $5. EV 5-8430.

DOUBLE BED, COMPLETE; OIL heater, kitchen suite, combination coal and gas stove, brown mouton coat, size 18. 385-7131.

LAWN RENOVATING OUTFIT, INcludes, power rake, aerator, vacuum sweeper. Cost $1,725. Must sacrifice, $1,200. 383-0842.

KONICA F.P. REFLEX, INTER changeable lens. Reg. $189, sale price $119. Victoria Color Photo, 1227 Gov't St. EV 5-5633.

GOLD BED-CHESTERFIELD AND chair, $65; G.E. 9.7 cubic foot fridge, $95; boy's 20-inch balloon tire bike, $25. 479-6288.

LEN GLANCY PAINTS
All sundries—brushes, rollers, etc.
20% OFF
1116 Blanshard St. 383-0537

TOOL AND FURNITURE AUCTION
402 John St., Monday, Nov. 1, 7 p.m. Diamond Auction. 383-5111, 652-2509.

COMPLETE ELECTRIC TRAIN set. Triang with table. Costing $150 selling for $80 or best offer. Good condition. GR 7-3000.

ONE ALL CHANNEL TV AERIAL. Channel 8 attachment, $25. Phone EV 2-2926.

6-YEAR-OLD CRIB WITH MATtress. Man's all leather Birkdale suitcase, as new. GR 9-1267.

DE LUXE MODEL FRIGIDAIRE automatic washing machine. Has sus-saver. $50. EV 2-5644.

PAROS TAPE RECORDER, 4-track. Repossessed. Credit manager, 388-5931.

WRINGER-TYPE WASHER. CEment tubs. In good condition. EV 2-7446.

3 MEN'S SUITS, SIZE 44, GOOD condition, $12; 1 lady's red shortie coat, $5. EV 5-8430.

DOUBLE BED, COMPLETE; OIL heater, kitchen suite, combination coal and gas stove, brown mouton coat, size 18. 385-7131.

LAWN RENOVATING OUTFIT, INcludes, power rake, aerator, vacuum sweeper. Cost $1,725. Must sacrifice, $1,200. 383-0842.

KONICA F.P. REFLEX, INTER changeable lens. Reg. $189, sale price $119. Victoria Color Photo, 1227 Gov't St. EV 5-5633.

GOLD BED-CHESTERFIELD AND chair, $65; G.E. 9.7 cubic foot fridge, $95; boy's 20-inch balloon tire bike, $25. 479-6288.

LEN GLANCY PAINTS
All sundries—brushes, rollers, etc.
20% OFF
1116 Blanshard St. 383-0537

TOOL AND FURNITURE AUCTION
402 John St., Monday, Nov. 1, 7 p.m. Diamond Auction. 383-5111, 652-2509.

COMPLETE ELECTRIC TRAIN set. Triang with table. Costing $150 selling for $80 or best offer. Good condition. GR 7-3000.

ONE ALL CHANNEL TV AERIAL. Channel 8 attachment, $25. Phone EV 2-2926.

6-YEAR-OLD CRIB WITH MATtress. Man's all leather Birkdale suitcase, as new. GR 9-1267.

DE LUXE MODEL FRIGIDAIRE automatic washing machine. Has sus-saver. $50. EV 2-5644.

PAROS TAPE RECORDER, 4-track. Repossessed. Credit manager, 388-5931.

WRINGER-TYPE WASHER. CEment tubs. In good condition. EV 2-7446.

82 MISCELLANEOUS FOR SALE

ALL USED APPLIANCES
GREATLY REDUCED
Thor automatic washer $89.95
Westinghouse automatic
laundromat $179.95
Enterprise oil-electric combination range with automatic clock-controlled oven, minuteminder and oven windows $99.95
30-inch G-E automatic range $99.95
Roy 24-inch apartment range, like new $89.95
Leonard 24-inch automatic range with glass door oven $99.95
Viking 24-inch apartment range $69.95
Enterprise oil range $79.95
Acme apartment range $49.95
Huge assortment of refrigerators from $29.95 to $179.95
Viking under-counter dish-washer $49.95
Rent-to-Purchase TV
MAIS FURNITURE AND APPLIANCES
1821 Cook St. - 385-2435

SHOP AT OAKREST FOODS
3475 QUADRA
FRI. till 9 — SAT. till 7
SUGAR, 10 LBS. 77c
CIGARETTES, all popular brands, 200s. Limit 1 carton per customer. $2.85
OVEN FRESH HOT DOG BUNS, DOZ. 29c
WIENERS, LB. 29c
PUMPKIN, a Hallowe'en must! Fresh, large size, while stock lasts, LB. 3c
PEANUTS, Fresh roasted, No. 1 Bulk, LB. 29c
B.C. RED MacINTOSH, APPLES, 4-LB. Cello Bag 49c
FRESH FROZEN GREEN PEAS, 2 Pkgs. 29c
Netted Gem Dry Belt POTATOES, 50-LB. Sack $1.98
LUNCHEON MEAT, Oblong Tins, Tulip, 2 TINS 59c
FRESH, BONELESS PORK BUTT ROASTS, LB. 59c
CROSS RIB ROASTS of BEEF, Boneless, lean, LB. 69c
BURNS' CAMPFIRE SAUSAGES, LB. 39c
NESCAFE INSTANT COFFEE, LARGE 10-OZ. JAR $1.19
OGILVIE QUICK OATS, 5-LB. Bag 49c
Nalley's LUMBERJACK SYRUP, LARGE 32-OZ. BOTTLE 35c
DELTA FANCY LONG GRAIN RICE, 2-LB. BOX 37c
ORMOND'S Honey Graham WAFERS, Reg. 38c Pkg. 29c
CARROTS, No. 1 Local, 4 LBS. 25c
APPLE JUICE, SUN-RYPE, WILLIAM TELL, 2 48-OZ. TINS 69c
HEINZ Vegetable Soup, Tin 10c
BLEACH, French Maid, Jumbo 160-oz. Jug 49c
WE RESERVE THE RIGHT TO LIMIT QUANTITIES

YEAR END CLEARANCE OF beautiful hand crafted carvings by R. Seefort and K. Nielson. Ceramics by Ute "Grants" of Victoria all at greatly reduced off season prices. 100 original oil paintings by European artists especially imported for this year end event—a rare opportunity to own a beautiful oil painting or to give a unique gift at Xmas.
NOW ON DISPLAY AT SPENCER CASTLE 2906 COOK ST. Open daily 10 a.m. to 5

100 CARS FOR SALE

MONTH - END
S - A - L - E
— 72 HRS ONLY —
Check and compare the Value - the Savings — the 1-yr. Guarantee.

51 AUSTIN Sedan.
Reg. $750 Today $129
54 ZEPHYR Sedan.
Reg. $350 Today $191
53 ROVER Sedan.
Reg. $600 Today $355
59 FIAT Sta. Wagon.
Reg. $600 Today $376
60 TAUNUS Sedan.
Reg. $700 Today $484
60 HILLMAN Sedan.
Reg. $650 Today $383
59 LARK Wagon.
Reg. $900 Today $668
60 VAUXHALL Sedan.
Reg. $1071 Today $897
61 ANGLIA 2-dr.
Reg. $1,000 Today $692
62 MINI 2-dr.
Reg. $1,050 Today $799
61 CONSUL Convertible.
Reg. $1,050 Today $879
60 SUNBEAM Sports.
Reg. $1,100 Today $
61 AUSTIN Sedan.
Reg. $1,100 Today $
60 CORVAIR Sedan.
Reg. $1,200 Today $894
62 VAUXHALL Sedan.
Reg. $1,250 Today $1,011
63 Alpine Sports.
Reg. $2,000 Today $1,733
62 ACADIAN Convertible.
Reg. $2,200 Today $1,989
and there's more

61 Anglia — 59 Hillman — 51 Austin
57 Austin — 62 Morris — 61 Consul
57 Consul — 57 Bedford — 58 Austin
62 Envoy — 62 Envoy — 59 Fiat
56 Austin — 60 Triumph — 62 Mini
53 Consul — 58 Vauxhall — 53 Rover
58 Victor — 60 Volks — 62 Victor
60 Victor — 60 Hillman — 54 Zephyr
55 Zodiac — 60 Vauxhall — 61 Falcon
61 Oxford — 56 Jaguar — 60 MGA
60 Envoy — 62 Peugeot — 57 Oxford
61 Austin — 63 Sunbeam — 60 Falcon
59 Lark — 62 Vauxhall — 60 Victor
55 Morris — 59 Triumph — 62 Volvo
59 Riley — 59 Sunbeam — 57 Morris
61 Morris — 60 Corvair — 55 Oxford
59 Rapier — 63 Alpine — 64 Renault
62 Valiant — 62 Acadian — 60 Taunus

NO MONEY DOWN
FIRST PAYMENT MID-DEC.
PAYMENTS TO 48 MONTHS
Take advantage of Telmac's exclusive wide open "Charge Account" plan. Buy any car without a penny down and pay as you drive.

55 NASH Sedan.
Reg. $500 Today $179
54 FORD Sedan.
Reg. $300 Today $183
56 OLDS Sedan.
Reg. $450 Today $236
56 BUICK Hardtop.
Reg. $600 Today $299
57 HUDSON Hornet.
Reg. $650 Today $374
57 CUSTOM ROYAL H.T.
Reg. $750 Today $498
57 MONARCH Sedan.
Reg. $800 Today $393
58 BUICK Hardtop.
Reg. $900 Today $644
59 CHEVROLET Sedan.
Reg. $1,100 Today $897
64 PONTIAC "Paris" H.T.
Reg. $3,700 Today $3,395
and there's many more

57 Dodge — 55 Pontiac — 60 Chev.
58 Olds. — 54 Mercury — 56 Buick
56 Olds. — 64 Pontiac — 55 Dodge
56 Dodge — 57 Cadillac — 54 Chev.
57 Chev. — 57 Meteor — 56 Olds.
58 Plym. — 59 Stude. — 56 Hudson
57 Buick — 59 Pontiac — 59 Chev.
59 Ford — 53 Meteor — 56 Plym.

SWAP ANYTHING
Telmac's "Swap Dept." will accept in trade anything of value—boats, radios, motors, TVs, furniture, trailers, etc., etc., etc.
TRADE YOUR DON'T WANTS
ONE-YEAR GUARANTEE
Compact cars carry a one-year 50-50 guarantee for your security.
T — E — L — M — A — C
COMPACT CARS
848 Fort — EV 5-5441
OPEN EVENINGS

FREE
LIFETIME LUBRICATION
'65 RAMBLER WAGON, CLASSIC 660, 6-CYL STANDARD, RADIO, BLUE, PRETTY AND CLEAN. NOW $2,895

'64 FORD CUSTOM SEDAN FORD OR, 6-CYL STANDARD, RADIO, GREEN, TOP CONDITION, ONE OWNER. NOW $2,195

'62 CHEVROLET WAGON, V-8, AUTOMATIC, POWER STEERING AND BRAKES, BLUE WITH RADIO. NOW $2,295

'58 CHEVROLET BISCAYNE TWO-TONE SEDAN, 6-CYL AUTOMATIC WITH RADIO. CLEAN. NOW $1,095

'58 PLYMOUTH SEDAN, 6-CYL, AUTOMATIC, STANDARD, BLUE, RADIO. REDUCED. NOW $795

NOW
3-YEAR GUARANTEE ON
THESE $ SAVING CARS

'63 RENAULT CARAVELLE, 2 TOPS, 4 SPEEDS, RED AND WHITE WITH RADIO. NOW $1,795

'63 R-8 SEDAN, 4-SPEED FOR PERFORMANCE UP TO 40 M.P.G. SEE THIS ONE. NOW $1,295

'64 HILLMAN MINX. A PRETTY CAR, CLEAN AS A PIN. TIP-TOP CONDITION. NOW $1,095

'62 GORDINI. TOPS IN PERFORMANCE, ECONOMY. 3 COLORS TO CHOOSE FROM. NOW $1,095

DOLPHIN MOTORS LTD.
YOUR RENAULT AND ROVER SALES AND SERVICE
QUADRA AT PANDORA
EV 6-3527

SAUNDERS & HITCHMAN
PRESENT
ISUZU BELLETT
and
TOYOTA CROWN
TOYOTA 700 CARS
NEW AND USED CARS
NOW ON DISPLAY
TRADE-INS

61 SUNBEAM Imp $1195
62 RENAULT $1095
62 FALCON Station Wagon $1695
61 HILLMAN, Automatic $895
60 TRIUMPH Herald $495
59 CHEV. 4-door $1095
59 VAUXHALL Wagon $895
59 ZEPHYR $895
55 PONTIAC, for quick sale $495

Good selection priced around $200
Many Others to Choose From
Budget Terms Available
SAUNDERS & HITCHMAN
2040 Cadboro Bay Rd.
383-7111-2

MALIBU MOTORS

65 HONDA 90 M.C. Sport $295
59 CHEV. Impala Sedan $750
58 AUSTIN $325
58 VAUXHALL $325
58 FORD Station Wagon $395
57 PONTIAC Hard-top $595
57 PLYMOUTH V8 ..... $395
56 FORD Tudor Hardtop $425
2 55 FORD Station Wagons, ea. $295
55 DODGE Custom Royal $165
55 OLDS Tudor Hardtop $425
55 FORD Sedan $195
54 FORD Sedan $145
54 ZEPHYR $160
56 DODGE $145
53 METEOR, rebuilt motor ... $260
53 MORRIS MINOR $225
50 AUSTIN A40 ..... $145
48 DODGE $95
EV 5-3221 Cor. Quadra and Johnson

'62 PONTIAC PARISIENNE CONvertible. V8, automatic, radio, all power; autumn gold with black top. $2,200. 652-2259.

PRIVATE, '55 OLDS AUTOMATIC 2-door hardtop. Excellent condition. Will accept small car as part payment. Phone 479-7303 after 5:30 p.m. or all day Sunday.

1958 VOLKSWAGEN MICRO DE luxe bus. 9-seater. Would make good camper. Offers. Engine rebuilt. Phone 652-2456, 652-2324.

'63 SUNBEAM MINX, 3 MONTHS old; alabaster grey, perfect. $1750 cash. EV 5-7195.

1956 METEOR. GOOD CONDITION. 386-6666.

1956 CHEVROLET CONVERTIBLE. Best cash offer. EV 2-7945.

'57 FORD, $350. GOOD RUNNING condition 385-7574.

'54 CONSUL CONVERTIBLE. Metallic blue. Offers. 384-9835.

1961 CHRYSLER ALL POWER, clean. $1,895. 477-4784, 478-4233.

1964 CORVAIR MONZA, 14,000 miles, under warrantee. 383-9642.

100 CARS FOR SALE

HORWOOD BROS.

63 MERCURY Econoline van, side loader, good condition $1595
63 MORRIS MINI station wagon, excellent condition $1095
63 AUSTIN-HEALEY SPRITE Sports Roadster $1495
62 MORRIS VAN, new paint, good condition $795
62 AUSTIN A60 Sedan $1295
61 FORD 105E Anglia $845
59 MORRIS Oxford Station Wagon, Yellow paint $895
58 VOLKSWAGEN Bus 9-passenger, 27,000 miles $1195
57 CONSUL Sedan $595
57 HILLMAN Sedan $695
57 CHEV. 2-door hardtop, radio $695
60 FORD Zephyr Convertible, Yellow, power top. $1095. Reduced to $995

BANK FINANCING
Morris — MG — Wolseley
Austin Healey
Open 9 a.m. to 9 p.m.
850 Johnson Street EV 3-6111

M M M M M M M M M M M M
M — — — MAYFAIR — — — M
M
M 62 FORD GALAXIE 2-door M
M hardtop, V-8, automatic, M
M power steering, radio, M
M etc. ..... $2395 M
M
M 63 COMET station wagon, M
M 6 cylinder, standard, M
M radio ..... $2,195 M
M
M FOR THE YOUNG AT M
M HEART! M
M 66 TRIUMPH SPITFIRE M
M $2,295 M
M TRY IT! YOU'LL LOVE IT! M
M
M MAYFAIR MOTORS LTD. M
M 736 Cloverdale Ave. M
M 386-7313 M
M M M M M M M M M M M M

MAYNARDS
AUCTIONEERS
Automobiles for sale by public auction or purchased outright. Excellent returns on clean, late-model cars—
Enquire without obligation,
388-5191

LU'S TEXACO SERVICE
NSU SALES AND SERVICE
1725 GOVERNMENT
EV 6-1515

1957 Volkswagen De Luxe, radio, leatherette seats, clean $595
1957 Volkswagen Custom, new paint $545
1959 Morris 1,000 Convertible $695
1957 Chev Five Door Station Wagon, overdrive $895
1956 Meteor Station Wagon, 2-tone, new paint, radio $345

J/M 1962 J/M
VALIANT V200
4-DOOR SEDAN, SLANT 6
A GOOD CLEAN CAR
$1495
JAMESON MOTORS LTD.
740 BROUGHTON ST.

62 THUNDERBIRD, METICULOUSLY kept, executive driven, only 36,000 original miles. Black lacquer top, "honey Beige" bottom with an all cream interior. All power equipped. $3,300. Private, call 383-3192.

63 BARRACUDA, BIG 145-H.P., 6-cylinder engine, console shift, automatic, bucket seats, radio, white-wall tires, beige in color, under 8,000 miles. New cost $3,300. Save $900. Now priced at $2695. Trade and terms. For appointment to view call J. C. Motors 384-0921.

1965 ACADIAN CANSO 2-DOOR hardtop, automatic transmission, radio, whitewall tires and other equipment. 1-owner car with 1,500 miles. Mist blue with blue interior. $2,950. EV 2-1361.

1959 CHEV IMPALA V8 SEDAN, automatic, radio, heater, good WW tires. Really immaculately kept. You must see this to appreciate. Outstanding value. $1,295. EV 2-1708

"SILVER HAWK"
'58 Studebaker, 6-cylinder standard, radio, 4 new whitewalls, 29,000 orig. miles and in excellent condition. $800. Small truck or car as part payment. 388-5698.

1959 CHEVROLET IMPALA SPORTS hardtop, V-8, power steering, power brakes, custom radio, tinted glass, smart two-tone exterior, whitewall tires. Top condition. $1,295. Phone 477-6749.

LOOKING FOR A '57 OLDSMOBILE or a 1960 Vauxhall for about $800? And if you also require $400 cash the total payment is $41 a month. Credit Manager. EV 8-5922.

1956 CUSTOM, ROYAL LANCER. Near new white sidewalls, body perfect. Needs approximately $100 work. For quick sale $450. To view, Ste. 3-209 Cook St.

LEAVING THE COUNTRY, MUST sell 1959 Vauxhall Velox. Smart appearance, good condition throughout, $700 or offer.
Ted Weekley, 385-9096.

CLUNKER QUIT ?
Trade it in. See Doug Boden at Ensign Motors for a premium used car. 930 Yates St. EV 6-2411.

1953 METEOR TUDOR CUSTOM, automatic, radio. Good condition. $175 or best offer. Phone Nanaimo 754-2641 and ask for Rick.

'64 GALAXIE WAGON, V-8, AUTOmatic, plus accessories, top condition, low mileage. Small trade accepted. 478-6640.

MUST SELL, RETURNING TO UNIversity. '58 Zephyr. Clean condition. $650. Any reasonable offer. GR 7-6025.

REPOSSESSED AUTOMOBILES from $17 per month. Acceptance Co. must sell. Credit Mgr., 388-5922.

PRIVATE, 1965 METEOR, 4-DOOR, Rideau station wagon, standard shift. Small trade accepted. 385-8139.

1965 VOLKSWAGEN, $1,700, OR take over payments, 2,500 miles. 384-2062.

1960 PONTIAC SKY CHIEF. VERY good condition. $1,250 cash. Call EV 5-2218 after 5.

'63 STUDEBAKER STATION WAGon. A-1 condition, 21,000 miles. Privately owned. Ph. Duncan 746-5758.

'65 FURY III, 2-DR HARDTOP. Has everything. Open to offers and trade. 386-3659.

SMART '51 OLDS, NEWER MOtor, automatic, radio, top shape. $895. 477-1049.

YOU ARE LOOKING FOR A SECond car. Here it is, a 1961 Plymouth for only $120 with $50 down. 384-8873.

'57 2-DOOR HARDTOP, '37 COUPE. '31 Roadster. All Fords. Best offer. Sooke. 472-3001.

'55 MONARCH 4-DOOR SEDAN. Automatic. Good condition. Must sell. Ph. Duncan 746-7278.

'63 FALCON 4-DOOR STATION wagon, automatic 6. Take old car trade. $1,750. GR 7-2825.

'64 CORVAIR MONZA, 13,000 miles. New car waranty until June. 656-1477 or EV 5-8979.

1956 METEOR, 2-DOOR, HARDTOP, NO MONEY DOWN, $30 MONTHLY. V-8, AUTOMATIC, RADIO. 479-2385.

1960 PONTIAC LAURENTIAN SEdan. V-8 automatic, radio, $1595. 384-2163.

'58 BUICK CENTURY HARDTOP. Excellent condition. Low mileage. EV 8-4785.

1953 HILLMAN CONVERTIBLE — New nylon top. Runs well. $175 cash or best offer. 477-4374.

1950 AUSTIN, HEATER, TURN SIGnals, excellent transportation, $150 or closest offer. 385-6904.

'59 PONTIAC 2-DOOR TORPEDO back. Radio. Good shape. $150. Ph. GR 9-6492.

1965 CORVAIR MONZA 140, STICK. $2,400. HMCS Naden, Nelles Block. Mr. G. R. Straub.

61 MORRIS OXFORD. RADIO, whitewalls, seat belts, etc. Immaculate. $1,300. EV 3-2691.

8,000 MILES
1962 Acadian Beaumont convertible. 1-year warranty. EV 8-5922.

1951 PONTIAC AUTOMATIC, A-1 condition, push-button radio, 7 complete tires. EV 4-7062.

100 CARS FOR SALE

EMPRESS MOTORS LTD.
OCTOBER
SPACE-MAKING
SALE

65 PONTIAC Laurentian 2-Door. Automatic, radio. Maroon. Was $3195. BUY NOW $2995

65 ACADIAN Canso Sedan. Automatic, radio. Beige. Was $2995. BUY NOW $2695

65 ACADIAN Invader Sdn. Radio. White. Was $2695. BUY NOW $2395

65 PONTIAC Laurentian Sedan. V8, automatic, radio, power steering. Blue. Was $3495. BUY NOW $3195

65 DATSUN Sedan. Radio. Only 3,600 miles. BUY NOW $1595

65 PONTIAC Parisienne Convertible. V8, automatic, radio, power steering, power brakes. White. Lic. 86309. Was $4150. BUY NOW $3795

64 PONTIAC Parisienne 4-Door Hardtop. V8, automatic; radio, power steering, power brakes. Blue. Lic. 92260. Was $3395. BUY NOW $3095

64 PONTIAC Tudor. V8, automatic, radio. Blue. Was $2895. BUY NOW $2695

63 VALIANT De Luxe Sdn. Radio. Green. Was $2195. BUY NOW $1995

63 CHEV Impala 2-Door Hardtop. Blue. Was $2695. BUY NOW $2495

63 CHEV Sport Coupe. Automatic, radio. Lic. 268. Was $2595. BUY NOW $2395

63 PONTIAC Sedan. Automatic. Blue. Lic. 25289. Was $2495. BUY NOW $2195

63 VOLKSWAGEN "1500". Color Grey. BUY NOW $1595

63 FORD Galaxie Sedan. Radio. Maroon. Lic. 25719. Was $2395. BUY NOW $2195

62 PONTIAC Stratochief Sdn. Radio. Beige. Lic. 9885. Was $1995. BUY NOW $1795

60 BUICK Le Sabre Sedan. Automatic, radio, power steering, power brakes. Blue. Lic. 42427. Was $2195. BUY NOW $1895

60 VALIANT Sedan. Blue. Lic. 30201. Was $1195. BUY NOW $995

60 PONTIAC Sedan. Automatic, radio. Green. Lic. 427252. Was $1695. BUY NOW $1560

60 BUICK Electra Sedan. Automatic, radio, power steering, power brakes. Cordovan Brown. Lic. 405380. Was $2195. BUY NOW $1995

59 PONTIAC Station Wagon. Automatic, radio. Brown. Lic. 416. Was $1595. BUY NOW $1395

59 FORD De Luxe Sedan. Automatic, radio. Green. Lic. 25566. Was $1295. BUY NOW $1095

LOW PRICE—GOOD VALUE

60 VAUXHALL Station Wgn. Grey $1095
60 ENVOY Station Wagon. Blue $1095
62 ENVOY Sedan. Yellow $1195
60 CONSUL Sedan. Blue $795
60 VAUXHALL Cresta. Maroon $1095
61 VOLKSWAGEN. Blue $1095
56 METEOR Station Wagon. Beige $495
55 PONTIAC Sedan $275
55 HILLMAN Convert. $200
54 HILLMAN Sedan $250
58 PONTIAC Sdn. Del. $995
47 PACKARD Sedan $95
55 BUICK Super H'top $350

SMALL CARS—TOP BUYS

55 VAUXHALL Sedan $250
54 AUSTIN Convert. $150

FOR
A GOOD DEAL
AND
A GOOD DEAL MORE
SEE
EMPRESS MOTORS LTD.
900 Fort St. Ph. 382-7121

100 CARS FOR SALE

PLIMLEY
TRADES ON
1966 MODELS
COMING IN
THICK AND FAST
THEY MUST BE
SOLD
NOW

14 STATION WAGONS
VICTORIA'S
BEST
CHOICE

63 RAMBLER Sedan. 6-cyl., radio, tutone. Car of the year. Reg. $2195. NOW $1995

62 AUSTIN A60. 2-tone. One owner. Reg. $1395. NOW $1195

62 GORDINI (Renault), 4-speed. 2 only. Your choice $995

62 DODGE Lancer 700. Radio, 6-cyl, automatic $1895

61 FORD 4-Door. V8, tutone. A real family car. Reg. $1695. This car must go at $1400

61 RAMBLER Classic. New motor, 6-cyl., radio. Very clean. Reg. $1695. NOW $1550

60 HILLMAN Minx 4-Door. Reg. $995. NOW $750

60 VAUXHALL Victor 4-Door. Reg. $995. NOW $895

59 FORD Family 2-Dr. Sedan. Economy 6. Very clean. Reg. $1095. NOW $895

58 JAGUAR 3.4 Sedan. A very clean car. Mechanic's Special. Here's a chance for a prestige car at a real bargain.

No Down Payments.
No Payments till Dec. 15.
Written Warranty.
All Cars Reconditioned.
More For Your Trade.

A FEW LOW-PRICED SPECIALS

57 PLYMOUTH 4 ..... $395
57 RAMBLER 4 ..... $395
57 ZODIAC Conv. $395
55 STUDEBAKER $195
54 CHEVROLET $195
53 BUICK $295
53 AUSTIN $295
50 HILLMAN $80
51 AUSTIN A40 ..... $95

VISIT US TODAY
OUR CARS ARE CLEANER
OUR CARS ARE BETTER

If you cannot get in, phone us—we will bring the car to you.

ONLY A FEW '65 RAMBLERS LEFT.
HUGE SAVINGS.
IMMEDIATE DELIVERY.

PLIMLEY
1010 Yates EV 2-9121

HILLIARD AUTO SERVICES LTD.
54 STUDEBAKER, automatic.. $375
54 HENRY J, extras $295
58 HILLMAN, radio, etc. $475
55 HILLMAN Husky Station Wagon $375
60 AUSTIN Tutone $950
57 KARMANN-GHIA $795
58 PLYMOUTH Station Wagon, automatic $750
Many More to Choose From
(Opposite the Memorial Arena)
Phone EV 3-7811 or GR 7-6715

1965 GTO SPORTS COUPE. AN exclusive in Victoria. 389 cubic inch, 335-h.p. 431 ft.-lbs. torque. Includes special suspension, premium nylon tires, Safe-T-Track differential, radio, bucket seats, Turbo-Hydramatic transmission, quick steering, etc. Untouchable performance and superb handling. Very low mileage. Genuine buyers only. Ph. EV 3-5905.

1956 STANDARD 10, CLEAN STATION wagon. Rebuilt motor, 5 good tires plus 2 new snow tires with tubes. New brake linings. Real buy at $335. Phone owner, 478-4246 after 6 p.m., thru Sat-Mon.

COMPACT SPECIAL
1965 ACADIAN CANSO SEDAN, AUTOMATIC, RADIO, NEW CAR WARRANTY, TRADE AND TERMS ACCEPTED. GR 4-1987.

1965 CHEVELLE CONVERTIBLE, $2,995 or best offer. Owner transferred, must sell. Phone Cobble Hill, 743-9326, collect.

1955 PONTIAC CONVERTIBLE, motor and brakes newly overhauled. Good top. Needs fender work. $295. 746-6765, Duncan.

1960 METEOR 500, V-8 AUTOMATIC, good condition, $1,075. Will take older car or truck in trade. GR 7-3021.

1959 V-8 4-DOOR FORD RANCH wagon. Very clean and well cared for. Bargain for only $975. Can be seen at 581 Ker or phone EV 5-7864.

'57 CHEVROLET 6-CYLINDER. Standard, transmission. Only 52,000 miles. Immaculate condition. Phone GR 7-4020.

1933 PLYMOUTH STATIONWAGON in fair condition, $100. 921 Pandora Ave. 385-9090.

MUST SELL BY WEEKEND, '55 Studebaker Commander Lowboy coupe. EV 4-1737.

'65 COMET CALIENTE CONVERTible V-8. Factory warranty. What offers? EV 2-7334.

1958 FORD STATIONWAGON IN rough condition. $365 or best offer. 1246 Tattersall Dr. 883-4392.

'55 STUDEBAKER LOW BOY hardtop, automatic V-8, power steering. $400. 383-5746.

1960 VOLKSWAGEN DE LUXE, 28,000 miles, excellent condition, $900 cash. Call 386-1075.

1956 MONARCH 2-DOOR HARDtop, fair condition, $350. Tolmie Home Service.

ONE OWNER, 1957 OLDS 98 CONvertible. Low mileage. Beautiful condition. 479-7428.

1958 PLYMOUTH 4-DOOR STATION wagon. New motor and tires. $550. 746-6765, Duncan.

1953 AUSTIN SOMERSET. GOOD running condition, front end result, new paint. $195. Phone GR 9-4958.

100 CARS FOR SALE

HOUSTON, CARS SELL
FALL CLEARANCE OF ENTIRE INVENTORY
PRICED TO SELL NOW
Come in and make an offer at these prices!

65 FALCON sedan, automatic, new $2,295
63 PONTIAC, automatic beauty $1,995
64 FORD, 9-passenger country wagon $2,195
63 ACADIAN station wagon, 4-door $1,995
63 ACADIAN Beaumont sedan, automatic $1,995
63 FALCON 2-door, standard, wagon $1,795
63 PONTIAC Catalina 2-door hardtop, import $2,995
62 CORVAIR Monza 900, coupe, automatic $1,695
61 VOLKSWAGEN de luxe, taps $995
60 BUICK Le Sabre 2-door hardtop $1,595
60 FORD Zephyr, overdrive $995
60 HILLMAN Minx, ideal for lady $695
60 HILLMAN Husky, wagon, like new $745
58 VOLKSWAGEN de luxe sedan $695
58 THUNDERBIRD, a real special $1,895
NEW DATSUN 1500 sports convertible $2,295
Make No Mistake
We are Ready to Deal Now
Top Allowance for Trades.
Terms to Suit You.
2015 Quadra 382-3522

WEEKEND SPECIALS

53 AUSTIN Sedan $150
48 DODGE Sedan, radio $100
52 FORD Sedan, radio $150
60 VAUXHALL Victor Sedan $695
57 OLDS 88 Sedan, automatic, radio $750
61 PLYMOUTH Sedan, automatic V8, radio $995
58 CHEV. Sedan, radio, standard shift $795
56 FORD 2-Door, radio $450
56 CHEV. 2-Door $395
59 CHEV. Sedan $995
61 AUSTIN 6 Sedan, automatic, radio $1395
54 DODGE Sedan $445

A & A GARMART
2644 Quadra St. EV 6-2712
CLARE ABBOTT

SEE
SUBURBAN
MOTORS
DISPLAY
AD
in
Friday's Times
and
Saturday's Colonist
SUBURBAN MOTORS
Douglas at Saanich Rd.
EV 6-6131

DID YOU KNOW?
BILL PLIMLEY
and
HUGH BECK
are both located at
CAPRI MOTORS
and they will do their best to satisfy your car needs.
CAPRI MOTORS LTD.
950 Yates St. EV 5-3512

KAYE MOTORS

65 PONTIAC hardtop $3495
65 VALIANT hardtop $3095
64 PONTIAC V8 automatic $2495
64 CHEVELLE hardtop $2495
63 RAMBLER wagon $1995
62 GALAXIE 500 2-door htp $2195
62 ACADIAN hardtop $1795
61 VAUXHALL wagon ..... $ 895
58 CHEV. Bel Air hardtop ..... $ 595
55 PONTIAC 2-door $295
BODYMAN'S SPECIAL
58 MERCURY ½-Ton Pickup $595
58 FORD Tudor, new motor $395

KAYE MOTORS
2301 Douglas St. EV 3-8251

J. C. MOTORS LTD.

64 CHEVELLE wagon $2,395
63 MERCURY 2-door $2,295
61 METEOR sedan $1,495
60 automatic $1,495
60 VOLKSWAGEN, sun-roof ... $895
60 FRONTENAC sedan $1,095
60 CHEV. wagon, V-8 ..... $1,495
59 OLDS hardtop $1,795
59 PLYMOUTH sedan $795
58 PONTIAC sedan $895
57 MERCURY hardtop $895
56 BUICK, automatic $495
56 CADILLAC coupe $1,095
56 MONARCH hardtop $795
55 CADILLAC Fleetwood $895
837 Yates St. 384-0921

PANDORA MOTOR SALES
Formerly Unity Used Cars
61 OLDS 88 Convertible $1945
62 COMET 522 coupe $1795
58 BUICK Special Sedan $1145
58 FORD ranch wagon $1695
63 GMC ½-ton, long box $1825
Many More to Choose From
ALL OFFERS CONSIDERED
NO DOWN PAYMENT ON APPROVED CREDIT
854 Pandora 388-5631

BURNSIDE TEXACO

1963 Volkswagon, de luxe, radio $1295
1957 Volkswagon, de luxe $325
1961 Austin Westminster, radio, overdrive $1045
Your Volkswagon Specialist, 384-5812

FOR VOLVO
The World's finest car
Call Harry Marks
DAVID MOTORS LTD.
386-6165 385-4828

1962 BEL AIR CHEV AUTOMATIC, radio, power brakes and steering. 283 cu. in. V-8 motor. 2 extra snow tires. All whitewall tires, plus other extras. Only 25,000 miles. Excellent condition. Best offer. 3865 Saul St.

MUST BE SEEN
1956 Dodge station wagon, 6-cylinder, automatic transmission, radio. Clean throughout. May be financed for $23 monthly, no money down. GR 9-2585.

1965 CHEV BEL AIR SEDAN, V-8, 195-h.p., automatic, radio, windshield washers, wheel discs, less than 10,000 miles. Private. 384-9887.

'58 STUDEBAKER SEDAN. ONE owner, A-1 condition. Radio and overdrive. Must sell, $800 or nearest offer. 477-6042 after 6 p.m.

HAVE COMPANY CAR. WILL sell my, one-owner '63 Meteor hardtop. V-8, automatic, lots of extras. Private sale. 383-8066.

OWNER SELLING
1960 CONSUL
Immaculate condition; 34,000 miles. $950. 385-9887.

'56 CHEV. V-8, 2-DOOR, STANDard. Radio, seat belts. Good Condition. 1136 Old Esquimalt Rd. 383-8682.

1949 PONTIAC CHIEFTAIN, 6 DE luxe, hydra-matic, exceptional condition throughout, 48,000 original miles. $200. 212 Crease Ave.

'55 STUDEBAKER LOWBOY, $250. 282 Regina Ave.

1952 DODGE, GOOD BODY, CUSTom radio. $95. 384-7525.

1956 METEOR VICTORIA, 4-DOOR, $375. 1954 Meteor, $69.95, as is. Will consider trades. 478-6754.

CORVETTE POWERED 1952 CHEV hardtop, excellent running condition. EV 5-5992 after 5:30.

1956 OLDS 98 4-DOOR HARDTOP, new transmission, valve grind. Fully powered, radio. $750. 479-2788.

1955 MORRIS OXFORD, GOOD transportation. Will consider reasonable offers. 658-5197.

'53 DODGE SUBURBAN, MOTOR overhauled, new brakes, $160. Ph. EV 5-4677.

1960 TAUNUS, 1962 VOLVO. REAsonable offers. Weekend only. Ph. 382-6427.

1947 MERC 4-DOOR. GOOD FOR parts also. What offers? 385-2327.

'60 CHEV., 2-DOOR SEDAN, EXcellent condition. Radio. 477-6838.

'59 PONTIAC. AUTOMATIC, 4-door, radio. Good shape. GR 7-2825.

1957 VOLKSWAGEN SEDAN, TOP condition, must sell. $575. 652-1632.

100 CARS FOR SALE

GROWING WITH VICTORIA
DAVID MOTORS LTD.
For Your Best Car Buy!

65 FARGO ½-Ton Pickup and Camper. 625 miles on this unit costing over $4900 new. Balance of 50,000-mile warranty in effect. PRICE $3995

65 CHEV ½-Ton Pickup Long Box. With radio and Positraction, small canopy included. 6,000 one-owner miles. PRICE $2595

65 BUICK Skylark Convert. Loaded with goodies. 7,000 miles. Balance of warranty still in effect. PRICE $3395

64 AVANTI. A classic car for the enthusiast. Supercharged, with console shift. Over $8900 new. PRICE $5295

63 CHEV Super Sports. A one-owner beauty with 20,000 miles. The cleanest one in town. A 2-Door Hardtop with all power extras. PRICE $2895

DAVID MOTORS LTD.
1101 Yates at Cook
EV 6-6168

'52 MORRIS MINOR, A-1 SHAPE, new paint and rebuilt motor. Offers or trade. EV 4-7844.

RELIABLE SECOND CAR AT $5 a week, with no down payment. 388-5802.

1959 CHEVY V-8, AUTOMATIC, Impala sedan. Clean. $995. 746-6765, Duncan.

CHEV. POWERED 1940 FORD coupe. 658-5678.

1958 VAUXHALL VICTOR SEDAN. Nice condition, $450. GR 8-4406.

MUST SELL SECOND CAR. '58 Prefect. Best offer. EV 4-0243.

'38 FORD COUPE, GOOD CONDItion; extra parts. EV 4-4692.

'55 CHEV STATION WAGON, V8, standard. GR 8-1707.

1953 PLYMOUTH, OVERDRIVE. Good rubber, $150. EV 4-2606.

1957 BUICK, 4-DOOR. $795. Will take trade. 477-6681.

1951 CHEV AND 1953 STUDEbaker, V8, automatic. 384-9987.

FOR SALE, 56 FORD V8, $350. 384-8665.

'48 DODGE, $125. EV 2-3961.

100 CARS FOR SALE

NATIONAL MOTORS
WHALE OF A DISCOUNT
S-A-L-E
SAVE 15%
ON THESE TOP TRADES

57 FORD 2-Door Sedan. 2-tone, automatic trans., heater, defroster, signals. Reg. $395. Save 15%. NOW $335

61 FORD Station Wagon. Custom radio, standard trans., one-owner, case-history car. Reg. $1695. Save 15%. NOW $1450

52 G.M.C. 1-Ton Panel. Ideal for the hunter. Reg. $395. Save 15%. NOW $335

62 CORVAIR 4-Door Sedan, 2-tone. Very nice family car. Reg. $1495. Save 15%. NOW $1270

63 SIMCA 4-Door Sedan. One-owner, case-history car. Chrysler's economy import. Reg. $895. Save 15%. NOW $760

61 RENAULT Caravelle Sports Hardtop. 2-tone, bucket seats, 4-on-the-floor. Reg. $1195. Save 15%. NOW $1015

60 PLYMOUTH 4-Dr Sedan. Slant 6 motor, standard transmission, 2-tone, nice unit. Reg. $995. Save 15%. NOW $845

64 FORD Galaxie 500XL Convertible. V8, automatic (on-the-floor), bucket seats, Dominion nylon tires. Reg. $3795. Save 15%. NOW $3225

59 JAGUAR 3.4 Sedan. 4-speed floor shift, overdrive, leather interior, custom radio, whitewalls. Reg. $1695. Save 15%. NOW $1455

56 CHEVROLET 2-Dr Sdn. 2-tone, custom radio, 6-cylinder, standard trans. Reg. $495. Save 15%. NOW $420

55 FORD 4-Door Sedan. V8, custom radio, signals and heater. Reg. $295. Save 15%. NOW $250

65 VALIANT 4-Door Sedan. Automatic trans., custom radio, seat covers, seat belts. Cost new $3050. Save 15%. NOW $2592

58 MORRIS 4-Door Station Wagon. Large model, vinyl interior. Roomy comfort and economy. Reg. $695. Save 15%. NOW $590

BRING NO MONEY !
100% FINANCING !
BUYER BENEFITS !
* Reconditioned by experts
* Written Warranty
* Free Exchange
* Bonded Salesmen
* Top Allowance for Your Car
* Immediate Delivery

63 RENAULT R8 Sedan. Bucket seats, 4-on-the-floor. Showroom condition. Reg. $1395. Save 15%. NOW $1185

61 AUSTIN 850 Station Wgn. 4-on-the-floor, bucket seats. Up to 50 miles to the gallon. Reg. $895. Save 15%. NOW $760

59 CHEVROLET 4-Dr Family Sedan. 6-cylinder, standard trans., heater, defroster, signals. Reg. $995. Save 15%. NOW $845

59 TRIUMPH 4-Door Sedan. Nice second car. Reg. $395. Save 15%. NOW $335

63 VOLKSWAGEN De Luxe 2-Door. Heater, defroster, signals. Reg. $1291. Save 15%. NOW $1195

61 VALIANT 4-Door Sedan. 6-cylinder, automatic trans. Finished in nice Ermine White. Reg. $1395. Save 15%. NOW $1195

56 HILLMAN Sedan. Good reliable transportation. Reg. $295. Save 15%. NOW $250

59 FORD Sedan. 6-cylinder, standard trans., custom radio. Reg. $995. Save 15%. NOW $845

59 STUDEBAKER Lark. 2-Door Sedan. 6-cylinder, standard trans, good reliable unit. Reg. $495. Save 15%. NOW $420

64 CHEVROLET Convert. V8, automatic trans., custom radio, power brakes and top. Finished in nice Osage Blue. Reg. $3695. Save 15%. NOW $3240

63 CHRYSLER Saratoga 4-Door Sedan. Every conceivable luxury option. Cost new $5500. Reg. $3195. Save 15%. NOW $2715

NATIONAL MOTORS
On YATES, EV 4-8174
Over ½ a century
"The Most Respected Name in the Automobile Industry."

100 CARS FOR SALE

SALE! SALE! SALE!
AT
ENSIGN MOTORS
GIANT
USED CAR
SUPERMARKET
BUY NOW
WITH
NO DOWN
PAYMENT.

51 OLDSMOBILE.
SALE PRICE $188
No Down Payment.
$12 PER MONTH.

53 PLYMOUTH.
SALE PRICE $244
No Down Payment.
$16 PER MONTH.

54 CADILLAC Sedan.
Fully

SPORT CAR

1959 AUSTIN HEALEY 100-6, WIRE wheels, spotless, tonneau cover, soft top, spotless, tonneau cover, soft top, spotless, tonneau cover, soft top

133 HOUSES TO RENT UNFURNISHED

B.C. LAND RENTALS
583 Admirals Road—Home and Suite
spacious living room, 24x23, open fireplace, dining room, DENS, 2 bedrooms, newly decorated throughout, oil hot water heating and separate garage. Self-contained suite on ground floor, separate heating and entrance. Immediate occupancy of both premises. Together or separately. Up to $100. Suite $75.
922 Government Street — 388-3535

3bd Lansdowne—Lovely, modern, 3 bedrooms. Available about 15th November. Rent $175.

1468 Clifford—Two bedrooms, basement, oil-o-matic furnace, side-by-side duplex. Available 31st October. Rent $85.

Swinerton, Stewart Clark Ltd.
Rental Agents — EV 5-2481

PEMBERTON, HOLMES LTD.
1002 Government St. — EV 4-8236
$150—Cadboro Bay, 2-bedrm home. Avail for six months. This residence has magnificent sea views and is very modern.
$90—3725 Prior St. 3-bedrms. Auto. oil heat. Available now.
$65—880 Altree Road, Langford area. 2 bedrms. Elec. range. Space heater.

BROWN BROS. RENTALS
$85. 1221 Colville Rd. — Very nice little house. 2 BR's. Oil range and heater. Vacant.
$80. 830 North Park St. — 3-BR house. Oil range and heater. Vacant.
Brown Bros. Agencies Ltd.
1125 Blanshard St. — EV 5-8771 anytime.

MILLSTREAM ROAD AREA
Small new 1-bedroom house. Suit single person or couple. $58 a month, water included.
478-4446 → 478-4116

UNIVERSITY AREA—Modern 2-BR home on excellent residential setting. Fenced yard. Drive-in garage. Cablevision. Avail. Nov. 1, on lease. $125 per mo.
BOORMAN INVESTMENT CO. LTD.
386-7321

LARGE OLDER 6-BDRM HOME. May St. with basement suite for a recently married couple or in-laws, also self-contained bed sitting room and kitchenette. PARTLY FURNISHED. All this for only $125 a month. EV 5-5424 or GR 9-3511.

2-BEDROOM STUCCO BUNGALOW. Oil-O-Matic heat, on attractive street, with basement, garage, frig and electric stove. Available Nov. 1 to careful couple, no children please. $105. EV 3-1681.

CENTRAL. WARM 3 BEDROOMS. Wood and coal furnace. Electric hot water and stove. Rent with option to buy to steady tenant. $80. EV 4-3004.

2 BEDROOMS, LIVING, DINING room, kitchen, bathroom and full basement. Overlooking Beacon Hill Park. 950 Heywood Ave. Available now. EV 5-0865.

NEAR GOLDSTREAM — UNFURNISHED or will furnish, 2-room cottage, 3-piece bathroom and kitchen. Suitable for couple or pensioner. Reasonable. 2821 Lake Enit Rd.

UNIVERSITY AREA—NEW 3-BEDroom home. Full basement. Electric range. Avail. Nov. 1. $140 mon.
BOORMAN INVESTMENT CO. LTD.
386-7321

ATTENTION OLD-AGE PENSIONER. Small, partially furnished house for $30. Must care for garden. 477-1244.

4-ROOM HOUSE FOR RENT. 744 Meaford Rd., Langford. Low rent for painting. Can be seen Sat. and Sun., 2 to 4 p.m.

TOWN AND COUNTRY AREA—3-bedroom home to rent. Double lot, wonderful for children. $100 a month. 3710 Saanich Rd. 383-0852.

LIKE NEW, 2-BEDROOM HOME. Electrically heated, thermostatically controlled. Garage. $115. 3116 Earl Grey St. EV 5-7806.

$75—2-FAMILY HOUSE. DOUBLE plumbing. Tenant may rent rooms or 1 floor to meet expenses. GR 7-3886. Evenings.

LANGFORD—4-ROOM BUNGALOW, quiet location, close bus, stores and schools. Immediate possession. 478-3661, mornings.

3-ROOM COTTAGE WITH 2-PIECE bath and oil stove. Newly decorated. $45. Available now. GR 9-2472.

FOR RENT — 3 BEDROOM HOME. Close to city centre. $75 a month. Phone EV 2-2508 or EV 3-3233.

LITTLE PLACE IN LANGFORD: 2 bedrooms, oil heat. Large lot. $85 per month. Call EV 5-2226.

2-BEDROOM HOUSE, OIL FURnace. $80. December 1st. 981 Selkirk. EV 2-7588.

SMALL 2-BEDROOM COTTAGE, close to school and stores. $55. 2986 Sooke Rd.

3 ROOMS, OIL STOVE AND HEATer, fridge. Walking distance. $55. EV 4-5976.

ARDMORE DRIVE—Exclusive residence on Cole Bay. $190. The Royal Trust Co. 388-4311.

2 BEDROOM HOUSE STOVE frig, washing machine. Adults. $90. 1330 Johnson St. 383-6683.

ESQUIMALT—CUTE 2-BEDROOM. Oil stove. Full basement. Quiet street. $78. EV 4-2004.

ONE 2-BEDROOM HOME IN THE country. GR 8-3273.

VIC WEST—SMALL, 2-BEDROOM, oil heat, stove. $55. 384-4908.

CITY—4-BEDRM. PARK-LIKE SURroundings, $85. EV 5-4703.

SPACIOUS 3-BEDROOM HOUSE, oil range. Close in. $90. EV 5-8545.

2-BEDROOM HOME, CLOSE TO transportation and school. EV 3-9675.

134 HOUSES WANTED TO RENT

FURNISHED HOUSE FOR ONE month over Christmas. For Canadian consul from Ecuador. Contact Mr. K. Savory, 4611 West 7th Ave., Vancouver 8, B.C.

BANK MANAGER REQUIRES 3 OR 4-bedroom unfurnished house for occupancy Dec. 1st. Oak Bay preferred. Prepared to lease. Phone EV 5-2421 or 386-2620.

IF YOU CANNOT SELL YOUR home we have reliable clients waiting to rent. Phone Mr. Keen, Boorman Investment Co. Ltd., 386-7321.

2-BEDROOM HOUSE OR DUPLEX, Gov't employee. No children. EV 2-9171 unit 21.

WANTED — 3 OR 4-BEDROOM house. In clean locality. Preferably James Bay. EV 5-3844.

3 BEDROOM, LAKE HILL, NEAR Cloverdale School. EV 2-9040.

137 HALLS, STORES AND OFFICES TO RENT

BROWN BROS. RENTALS
$65. 1121 Yates St. (Professional Science Bldg.). Ground floor office approx. 250 sq. ft. Janitor service. Heated.

Please call Brown Bros. Agencies Ltd., EV 5-8771 for further information.

AVAILABLE IMMEDIATELY, TWO offices comprising 518 square feet. First floor Canada Permanent Building. Air conditioning, elevator service. Apply Canada Permanent Trust Company, 1125 Douglas Street. 386-1361.

B.C. LAND RENTALS
Preliminary Notice—Important re-tail location in 1400 block east side Douglas. Three-year lease. Available Jan. 1, 1966.
532 Government Street — 388-5556

630 SQ. FT. OF FLOOR SPACE, (½ of a store space). Will share phone, light and heat. 1323 Esquimalt Rd. Phone EV 5-9859 evenings.

B.C. LAND RENTALS
918 Government St.—Large suite of offices, presently accountant's. Dec. 1. Please call 388-5555.

900 SQ. FEET GROUND FLOOR space, also small office remodelled to suit. 824 Cormorant. 386-7813.

SMALL STORE AND OFFICE. 1121 Vancouver St. 388-8548.

141 MORTGAGE LOANS AND INSURANCE

MORTGAGE FUNDS
AVAILABLE FOR
RESIDENTIAL PROPERTIES
ROYAL TRUST
388-4311

$1,500 cash buys 1st mortgage on nice little home near Lansdowne and Richmond, in the amount of $5,000, payments offered at $55 per month including 7½%. Complete particulars to you or your solicitor by calling Mr. Jones, EV 5-2706 or EV 4-5112, Victoria Construction Ltd.

141 MORTGAGE LOANS AND INSURANCE

CASH
FOR
Mortgages and Agreements

If you have sold your home with a down payment and are carrying the balance on an agreement for sale, a 1st mortgage or a 2nd mortgage, with monthly payments, and you would now like to receive your balance in cash, phone EV 5-6741 or Eves. EV 3-5884 and ask for J. D. SMITH, who has cash available for you.

CASH
FOR
YOUR HOUSE

We will make you an immediate cash offer for your house if it's priced to show a fair rental return. Phone now, EV 5-6741 or Eves EV 3-5884, J. D. SMITH.

AS
GOOD
AS
CASH

Yes, by using NORTHWESTERN'S TRADE-IN PLAN, your equity in your present house may be as GOOD as CASH to buy the home you want. Phone J. D. SMITH, EV 5-6741 or eves. EV 3-5884.
NORTHWESTERN SECURITIES LTD.

"TODAY'S BARGAINS"

1—$3164 2nd mtg. 7%, $20 per month. You invest $1782.

2—$2312 2nd mtg. 7½%, $20 per month. You invest $1745.

3—$2200 2nd mtg. 7½%, $23 per month, 10-yr. term. You invest $1756.

4—$2128 2nd mtg. 7%, $20 per month. You invest $1628.

CALL
DON HARVEY LTD.,
EV 5-0167
"Mr. Mortgage in Victoria"

2nd MORTGAGE LOANS
FROM PRIVATE FUNDS
WITHOUT BONUS

At a fully disclosed and reasonable interest cost, chargeable only from the date of loan to the day of payoff — may be paid off anytime without penalty.

I CAN USUALLY OBTAIN A HIGHER PRICE for your second mortgage or agreement. VICTORIA and U.P.ISLAND. Your document can be appraised for immediate sale for cash without obligation or I will arrange a loan against the document to save you money, if this plan at best for your circumstances.

REFINANCING A SPECIALTY
COUNTRY MORTGAGES
GULF ISLANDS, SALT SPRING, SIDNEY, SHAWNIGAN, SOOKE, LANGFORD, METCHOSIN

VACANT LAND AND LAND DEVELOPERS' LOANS ANYWHERE

Please call Mr. Thomas at
DOUGLAS HAWKES LTD.
817A Fort St. 384-7128; res. 479-4382
"The more unusual the loan, the more likely I can handle it."

$100,000
TO LOAN

A new Victoria family wishes to acquire a number of mortgage investments up to $100,000. They will purchase mortgages and agreements for sale at current rates of interest. If you have such an investment for sale kindly call L. E. Kirk, 386-2955, 24-hr service.
MAYFAIR REALTY LTD.
Mayfair Mall, Douglas St., Victoria

MORTGAGES

Residential, Commercial and Farm properties. Fast confidential service anywhere on the Island. We purchase existing mortgages and agreements at full market value.
ALBERTA MORTGAGE EXCHANGE LTD.
1320 Government St.
386-2971. Eves. 477-2922

WHY PAY TWO MORTGAGES when one will do? Refinance. Second mortgages, agreements for sale purchased. Maximum amounts with minimum delay. Call
TOWN & COUNTRY REALTY LTD.
MORTGAGE DEPT.
EV 2-7276

MONEY TO LOAN
FOR ALL TYPES
OF
MORTGAGES
EASY REPAYMENT
CURRENT RATES
P. R. BROWN & SONS LTD.
762 FORT STREET — EV 9-3435

$7,050 BUYS $7,407 FIRST MORTgage, payable $80 per month including 7% interest. Security: 6-year-old home, sold for $11,300 4 years ago.

$4,275 buys $4,602 first mortgage, payable $60 per month, including 6% interest. Security: Stucco home in good condition. Call L. Thomas at Douglas Hawkes Ltd., 817-A Fort. 384-7128. Res. 479-6382.

IF YOU HAVE SOLD YOUR HOME with a down payment and are carrying the balance on an agreement for sale, a 1st mortgage or a 2nd mortgage with monthly payments, and would now like to receive your balance in cash, phone EV 5-6741 or eves. EV 3-5884, and ask for J. D. SMITH, who has cash available for you. Northwestern Securities Ltd.

MORTGAGE LOANS
First mortgages available up to any amount at current interest rates. Quick decisions.
BROWN BROS. AGENCIES LTD.
1125 Blanshard St. — EV 5-8771

142 WANTED TO BORROW

MONEY TO LOAN ON MORTgagaes, quick decisions, also agreements and mortgages purchased for cash. See us for top price.
A. BERNARD & CO. LTD.
755 Fort Street — EV 4-9335

WILL PURCHASE FOR CASH—Mortgages and Agreements. Phone 384-2239 anytime.

7½% WITHOUT ADMINISTRATION or worry? Victoria Mortgage 5-year debentures! One year 7%.

145 BUSINESS OPPORTUNITIES

COUNTRY STORE
GAS PUMPS

Located in a steady payroll area, doing a turnover of $77,000. Nets $7,000. Spacious 2-bedroom living quarters. Full price $32,000, down payment $12,000 plus stock at invoice.

TRAILER PARK
$8000 DOWN

Spacious home and 28 spaces. Steady rentals, nets $4,000 per year. Great potential. Full price only $26,400. Suitable for retirement.

Contact Fred Westnedge,
c/o Nanaimo Realty Co. Ltd.,
17 Church Street, Nanaimo, B.C.,
or phone SK 4-2311 or eves. SK 4-7670

HAIRDRESSERS

Beauty salon suitable for 2 operators. Established clientele. Price includes all operating fixtures, equipment and furnishings. Reasonable rent. Full price $3500. Mrs. Johnston. Clarke & Wallace, EV 5-8791, GR 9-1589.

145 BUSINESS OPPORTUNITIES

LANGFORD
GROCERY and DRY GOODS

Centrally located, a going concern for man and wife. Operation of business may be purchased separately, turnover could be greatly increased. Ample parking.
$19,000

MILL BAY
SERVICE STATION
APARTMENT MOTEL

New 1-Bay Service Station with Cafe — 36x60 basement floor area. 26 miles from Victoria at important junction of Trans-Canada Highway. 1 block from good fishing.
$48,500

Apartment-type motel, two floors, 20-unit, located as above. Steady rentals assured year-around, lots of room for expansion or a nice retirement property as is showing over 10% plus living accommodation for owner.
$27,000

Combination of 1 and 2 with extra acreage affording room for expansion.
$79,000

LOOKING FOR A BARGAIN?

Hilton Cafe, Cobble Hill, is offered at $27,500. Price includes cafe and confect., suite above, 460 ft Hwy front, on approx. 4 acres of land. Business is good now and the future possibilities are unlimited. $6,000 cash will handle.

PRICED LOW
Because of Illness.

Beacon Arms Resturant Ltd., Duncan. $49,500—with good terms. Licensed for beer and wine. 200 ft hwy front. 4 room house (completely modern) included.

ACREAGE—ISL. HWY.

Approved for subdivision. 26 acres, 1300 ft. front. $20,800 (19 lots).
LEN KNIGHT—
RUTH THOMSON
385-3435
P. R. BROWN & SONS

IT'S TIME TO BUY

Never has it been so obvious that now is the time to buy revenue real estate in Victoria. Prices are very low and an inflationary period seems in the offing.

OAK BAY AVE.

12-yr-old, electrically heated 4-plex, all two-bedroom suites. Revenue $440 per mo. Price $42,000, on terms.

OAK BAY AVE.

10-suite apartment with three vacant lots, two fronting on Oak Bay Ave. Apartment grossed $6,205 in 1965 on extremely low rentals. Vacant land is suitable for garage, office building, apartments, etc. This is a terrific opportunity. Priced at only $65,000.

FORT ST.

11-suite apartment, nearly complete, selling far below present replacement value. Buy now and have your own ideas incorporated. $40,000 cash will do.

FORT ST.

Nearly finished large apartment. Projected gross revenue $52,000 projected net $37,842. $85,000 cash will handle. Act now—these never last. Replacement about 10% above present cost with probably higher interest rate on mortgage.

J. M. JOHNSON
REAL ESTATE DEVELOPMENTS
GARDNER AGENCIES LTD.,
385-1448

ESTABLISHED
SELF-SERVE
DRIVE-IN

Fully equipped coffee bar with large blacktopped area. Drive in on

PAT BAY HIGHWAY

Excellent net returns. Price, including valuable property, building, and up-to-date equipment $85,000.00

WITH ONLY
$25,000 DOWN PAYMENT
LEONARD YEO
EV 5-3435 (24 hr. service)
P. R. Brown & Sons Ltd.

DUPLEX

Side by Side. One side rented for $60. Close to school. Price $10,950 with only $3,000 down.

4-SUITE APARTMENT

NEVER A VACANCY IN 9 YEARS. Built for present owner 9 years ago, 4 one bedroom suites, 3 carports plus blacktop parking area. Exceptionally good condition. Buy this and move into the owner's immaculate suite. Price $35,000.
FRED McLAUGHLIN
EV 2-4251
Rithet Agencies Ltd.

MEN'S AND BOYS' WEAR

Well located in progressive industrial area just 58 miles from Victoria—gross sales approx. $33,000.00, showing good net. Clean inventory, fixtures and equipment. Long lease on premises. Living quarters attached at rental of $100.00 per month. Well kept set of books open to inspection. Collection agency for B.C. Telephone. Owner forced to sell because of illness and has reduced price to $30,000 for everything. Investigate this now by phoning BOB TURNER, 749-3404 or 749-3292.
J. H. WHITTOME & CO. LTD.
Duncan, B.C. — 746-6161

REVENUE PROPERTY
QUADRA AREA

Well located older 3 suite conversion on a large lot. Consists of two 2-BR. suites and one 1-BR suite. All self contained. Asking $13,500. Owner says sell so make us an offer. C. Walsh, c/o Morey & Johnstone Ltd. 388-4294 anytime.

COMMERCIAL

127' frontage on ESQUIMALT RD. Old building, fundamentally sound. Good apartment site.
$16,000
Phil Simpson — 386-7521 — anytime
BOORMAN INVESTMENT CO. LTD.
1111 Gov't St.

APARTMENT BLOCK
13 SUITES

Attractive building located in excellent rental area close to town. Oil hot water heat. Income nearly $11,000 yr., spacious grounds suitable for extra suites. Excellent terms. Owner will consider clear title home as part pymt. Perfect for the retired couple requiring home and income. Price $78,000.
C. H. HOLLAND REAL ESTATE
620 View, EV 5-0824 or EV 4-7650.

FIVE SUITES

Ideal for retired couple or absentee owner. If you are looking for a good sound investment, don't pass up this fine-looking building consisting of 5 self-contained suites with an excellent rental history. Close to St. Joseph's Hospital. Price $30,600. For further information call BRUCE McILROY, EV 2-4255, J. H. Whittome & Co. Limited.

SMALL GUEST HOME
ON QUALICUM BEACH

9 BRs, 5 bathrooms, modern electric kitchen, dining room, lounge, and office. Auto oil heating. 50 ft. sandy beach. Detailed information upon request. Full price $32,000.
R. THWAITES AGENCIES LTD.
Box 219, Parksville, B.C.
248-3229 — MRS. COX — 752-6727

COMMERCIAL LOT

75 x 135—close to town in excellent location. For sale, or will build to specifications and rent on good lease. R. Hanson at ISLAND HOMES LTD. 386-2996, res. 477-3720.

SIDE-BY-SIDE DUPLEX, GORGE district. $12,500. $2,500 down. Full basement. EV 5-0355.

FOR RENT, PAVED CAR LOT, 100 x 100 ft. 731 Goldstream.

145 BUSINESS OPPORTUNITIES

SUPERIOR
CONSTRUCTION

AN APARTMENT HOUSE built just EIGHT years and this DE LUXE building is STILL in a class by itself. ADD a DESIRABLE LOCATION and a GREAT TENANCY RECORD and there's REASON ENOUGH to make ANYONE happy and proud to be called THE OWNER. IT CAN be YOURS TOO, because the present owner desires to travel AND WILL SELL NOW. APARTMENTS are all two-bedroom and bachelor WITH STOVES AND FRIDGES. THE HALLS AND STAIRWAYS are CARPETED RICH RED and THICK and QUIET. the atmosphere ATTRACTS only THE NICEST TENANTS. The heating system is THE BEST and MOST ECONOMICAL HEAVY OIL. Adequate PARKING and LOWEST OPERATING EXPENSES make this a REAL PACKAGE!

Revenue is $12,000 per year. Full asking price is $108,000.

Your CASH or TRADE might be sufficient to ALLOW Vendor to carry THE ENTIRE BALANCE. CALL NOW and find out what can be done with YOUR PROPOSITION.

THIS MAY BE YOUR DAY
A new exclusive listing of:
DON ROBERTSON, 383-6397
AND
DON GRABER, 385-3709
Victoria Realty Ltd.

BEST RESTAURANT
NET ANNUAL INCOME
$8,000 TO $9,000
NO EVES. OR SUNDAYS
STAINLESS KITCHEN

Located in DOWNTOWN VICTORIA this Family Restaurant with a LOYAL CLIENTELE of Businessmen and Shoppers is an EASY-TO-OPERATE business with RELIABLE and STEADY HELP and provides a FINE INCOME for the Owner and his family, while permitting him to spend his EVENINGS and SUNDAYS at HOME. The NEW KITCHEN with CERAMIC TILE FLOOR is PERFECT for CONVENIENT OPERATION. The Business in ADDITION has a FINE DELICATESSEN TRADE. Financial Statement available. $5,000 cash will handle. Balance $150 per month. Asking $18,500.

JOHN BISHOP
EV 4-0531 (Day or Nite)
Hagar & Swayne Ltd.

LOOK, 15 SUITE APT.
ONLY $4,333.33 PER STE.

NOT A CONVERSION, rather a rebuilt building with new plaster, stucco, plumbing and wiring about 12 years ago. 10 1-bedroom and 5 bachelor suites with elec ranges, fridges and some furniture. Revs. $985 per mo. $15,000 cash will handle or trade your house or duplex as part down payment. An ideal operation for a resident owner—Full Price only $65,000.

S. W. ANDERSON LTD.
208, 1104 Douglas St.
EV 4-9328 — Res. EV 2-8817

FOOD MARKET
FOR SALE OR EXCHANGE

Suburban Turnover $110,000 pr. yr. Clean stock approx. $8,000. 1 acre land, plus two cabins—1 furnished, rented for $115 pr. mo. 2 gas pumps approx. 1500 gal. pr. mo. Good parking. Lots of room for expansion. Will consider C. T. bungalow or property in part exchange. Full asking price $42,000 plus stock at in. with offers considered. Stan Hyland 382-2157, eves. 383-3520. Western Homes Ltd.

SOUND INVESTMENT
28 Units. Modern apartment block, better than new condition. Heavy oil hot water heating, separate suite controls. 2 BR, 1 BR and batchelor suites and carports. With ranges and refrigerators. Excellent location for full occupancy. Rents range from $70 to $138 per month. Price $170,000. Clear title or terms. Spotless inside and outside. Well worth your attention. Call Fred Marconi, 386-3941 now
MARCONI REALTY — 620 VIEW

BRENTWOOD
PROPERTIES LIMITED
7183 West Saanich Road,
Brentwood Bay, B.C.

SIDNEY

Florist Shop with living quarters and greenhouse. Would be suitable for various small business ventures. Good potential in fast-growing community. $13,000. Terms.
Call—
Len Watson ... 652-2108
Harry Parker ... 656-2847

FISH AND CHIPS
GOOD INCOME
3 HOURS DAILY

CENTRAL LOCATION — BEST EQUIPMENT. Plenty of room for Expansion to FULL RESTAURANT. Price ONLY $5,800. Terms arranged.
DON ROBBINS
EV 4-0531 (Anytime)
Hagar & Swayne Ltd.

Self-Contained
TRIPLEX
Excellent Location

Fully tenanted — two 2-bedroom suites and one 1-bedroom suite. All self-contained with separate baths and meters. Complete with full basement and OOM heat. Excellent opportunity. $10,500 full price. Call JOHN NEFF, EV 5-6741. Northwestern Securities Limited.

SOUND INVESTMENT
4 STORES, 5 STES. UP

Corner location (in city). Separate meters. Medium low rents. Building in good condition. New oil furnace, wiring and copper piping. Stoves and fridges. Will show 10 p.c. on investment at asking price of $35,000. Terms.
J. M. Taylor, 388-5505
Eve. 384-9902. — B.C. Land

APARTMENT BLOCK

Here is a dandy deal on a de luxe block, consisting of 12 suites and only 5 years old. Colored fixtures and carpeted halls. Here is your retirement income. Full price only $95,000. Call
K. Wright, EV 2-9409
H. Ware, EV 2-1461
or office, EV 2-9145
Victoria Realty Ltd.

MODERN DUPLEX
LANGFORD AREA

2 bedrooms each side. Electric kitchens, large living rooms, plus driveway in garage and utility area in basement.
Asking $14,500
JOHN NEFF—EV 5-6741
Northwestern Securities Ltd.

FISH AND CHIPS
FRIED CHICKEN

Good business, good location, good opportunity for increased business. Man and wife operation. 3-yr. lease with option.
$8950
LEN KNIGHT—EV 5-3435
P. R. BROWN & SONS LTD.

GENOA BAY

9 miles from Duncan, just past Maple Bay. MARINA — Floats and and mooring for 60 boats. Store and 1 acre of waterfront, 7 acres foreshore lease. Ideal for YACHT CLUB or the business man.
$32,500 with terms
JOHN HANCOCK, Clarke & Wallace Realty, 620 Broughton St., Office, 385-8794; Res, 385-7864.

HOME OIL DISTRIBUTORS LTD.
Established service station available now. Top location on main traffic intersection. Small investment. Low rental. Excellent opportunity for capable man.
Phone EV 4-8102; or evenings EV 4-0470 or write to Home Oil, P.O. Box 427, Victoria.

HOME AND INCOME
In ideal location. 3 self-contained suites. F. Huily, EV 4-9318 or EV 2-9981.
C. N. MONTAGUE CO. LTD.

SIDE-BY-SIDE 2-BEDROOM DUplex. Separate basements and furnaces. $18,700. 388-4708.

145 BUSINESS OPPORTUNITIES

STADACONA PARK
APARTMENT
TRADE — SELL

This fully furnished 3-suite apartment has always been a money maker. An energetic couple really make this place pay off. Ocellent rental area adjoining Stadacona Park, fully automatic, small garden. Good terms. Take part trade or trade for larger apartment.
Asking $47,500

ESQUIMALT TRIPLEX

Handy to bus and shopping. Always rented. Three self-contained electric ranges and refrigerators and individual oil heat. Assking $21,000.

FAMILY-TYPE GENERAL STORE

Well established business grossing over $100,000. Offered for sale as owner is retiring, but he will stay on long enough to help new owner. Large, clean stock. Building and all equipment, and acre of land all included in the very reasonable price of $37,500. MUST BE SOLD. Submit your proposition.

ACROSS FROM JUBILEE HOSPITAL
GROCERY — CONFECTIONERY
NICE LIVING QUARTERS

Established business, ideal for a couple. Small lunch counter, extra lot. Could be purchased business only or business and property. $5,500 plus stock, or $28,000 plus stock for business and property.
Please call MR. CUSTANCE,
EV 5-2481.
Swinerton, Stewart Clark, Ltd.

ESQUIMALT
4 SUITES

$1,500 Down. Income $190 month. Price $14,500. New wiring. Heat etc. This is a good small investment. All offers considered.

CITY
4 SUITES

Newer style in A-1 condition and location. Completely self-contained. Offers down.

OAK BAY
3 STORES

Modern up-to-date building. Can be expanded. Lease tenants. $9,000.00 down. Price $42,000.00. Heavy traffic, main route.

GORGE
LOT 108x219

7 Rentals, older building. High future potential in land. Must sell. Good location. Price $36,500.00.

For Full Information
Re Price, Terms, Trade
On Above Properties
C. Mallett
EV 2-2157 Anytime
Western Homes Ltd.

CITY DUPLEX

UPPER JOHNSON ST.
$400 DOWN—$73 MONTHLY
SPECULATIVE HOLDING

Situated on Johnson above Cook. This could be a 4 bedroom home or a duplex, double plumbing, double electrical system, recently rewired, automatic oil furnace and a 58 x 135 lot with garage. Located in a single family area on a main street. This makes for a good speculative investment in an area presently zoned light industrial.
FRANK WHITFIELD, EV 6-3585 or EV 5-6510, EVENINGS.
METROPOLITAN REALTY LTD.
1320 GOVERNMENT ST.

DOLLAR FOR DOLLAR
VALUE

Motel—11 units. Fully furnished, kitchens, etc. Full to capacity all through the tourist season. 95% full at present on winter rates. Monthly rentals average over $850 per month, plus owner's two-bedroom, full basement residence. Situated on more than two acres of land. Waterfront. Room for expansion. This is without a doubt, one of the best buys on the Island. Price $55,000—terms. For details and appointments to inspect, phone BILL SQUIRES, EV 5-6741 anytime. Northwestern Securities Ltd.

ST. CHARLES
4 DE LUXE SUITES

With room for fifth, plus an extra large lot. Situated between Rockland and Fort on one of the best streets in town. This block has terrific future potential, while still offering good revenue and delightful living at the present. Absolutely no costs have been spared in maintaining this gracious apartment block.
Full price $37,000
with good terms
Call Pat Murphy
EV 6-3585
Metropolitan Realty Ltd.

GENERAL STORE
GROCERIES, HARDWARE,
CLOTHES

This store within the six-mile circle, carrying up to and very clean stock, very convenient 2-bedroom living quarters, two-car garage and rental unit all under one roof. Immaculate throughout, very good terms. For further information contact
F. Marshall — 386-7521 — anytime
BOORMAN INVESTMENT CO. LTD.
1111 Gov't St.

ROCKLAND AVENUE

A conversion of 9 suites, a very solid property of stone and frame construction, some 2-bedroom, no vacancies, ideal as a live-in investment, corner lot, nice garden, gross rents approx. $9000.00 per year. Price $61,500.00. Owner will take house as part payment.
RANDALL'S LTD. EV 4-8109
Mr. Randall EV 2-5447

SPOTLESS
COFFEE SHOP

Seating 31 clients. Town location. First-class equipment. $2,425 handles.
Call S. Spaven EV 5-6741
Evenings EV 4-7013.
Northwestern Securities

AT LAST!

A coffee shop that a smart gal can run with only lunchtime help! Steady clientele, short hours and terrific potential. Full price $2350. BEV. McARTHUR, EV 5-6741 anytime. Northwestern Securities Ltd.

FAIRFIELD
(10 SUITES)

This conversion shows over 11% on asking price $32,500. Charlie Savage, 385-8794, 384-4457. Clarke & Wallace Realty.

DUPLEX

Up-and-down duplex, "CLOSE IN," modernized—a good buy at only $15,900 with terms. To view call Jack Brown, 384-8124, eves. 384-4976.
PEMBERTON HOMES LTD.

18-SUITE APARTMENT
12% ON EQUITY

This modern 18-suite apartment, consisting of 17 1-bedroom suites and one 3-bedroom suite, showing excellent return, located in the prime Fairfield area. $150,000. Byron Price, 1314 Quadra. EV 5-2468

ILLNESS FORCES SALE. 2-BEDroom home on beautiful Cowichan River. 300-ft. waterfrontage. Cabins on property, 3 rented. Sell to reasonable part-cash offer. Phone 479-1069 or contact R. W. Pilcher, Box 27, Lake Cowichan.

SHOPPING CENTRE FISH AND Chip restaurant location available. EV 3-2966 after 6 p.m.

146 BUSINESS OPPORTUNITIES WANTED

$175,000

Is the amount our client is going to spend on several small investment properties this week. IMMEDIATE INSPECTION WITH CLIENT. Call CARMAN ANGUS, 385-2471, anytime.
Johnston & Co. Ltd.
Realtors, 1306 Broad St.

WANTED BY INVESTMENT BUYer, newer apartment building, 30-40 suites, or downtown commercial building, $40,000 down. Principals only. Victoria Press, Box 170.

WANTED, NEWER APARTMENT, $30,000 down. Byron Price, phone EV 5-2468, 1314 Quadra.

146 BUSINESS OPPORTUNITIES WANTED

MAYFAIR REALTY LTD.
COMMERCIAL DEPARTMENT

WE HAVE JUST OPENED TWO NEW OFFICES IN WOODWARD'S MAYFAIR MALL ON DOUGLAS STREET. COME IN AND SAY "HELLO"

DOWN

You can be certain something will happen regarding the sale of your property — you can plate selling. We know it at once.

Apartment blocks, large and small. We can promise multiple showings and agreements to purchase too.

B. Grocery and Confectionery stores. We have many people wanting to purchase these and with money, too!

C. Motels — Resorts. These have always been our specialty. We have no less than 11 enquiries in Alberta looking for these. We can assure early results.

D. Farms and acreages. Just call, we will be right out.

E. Your business or investment is most sincerely solicited. It is our simple wish to obtain the best price by providing an impressive demand for your property. There is no obligation. Simply dial 386-2955 today. Ask for L. E. Kirk or Geo. Chan or 24 hr. service call BERT RALPH, EV 2-7276 or EV 3-8944.

L. E. Kirk, Mayfair Realty Ltd.
Mayfair Mall — Douglas St. Victoria B.C.

INVESTMENT
INCOME PROPERTY
WANTED
Do you have

1. 4 TO 6 SUITES
I HAVE TWO BUYERS
2. 8 TO 18 SUITES
I HAVE ONE BUYER
3. COMMERCIAL WITH STORES
I HAVE TWO BUYERS

IMMEDIATE ACTION. EXCLUSIVE SALES IN INVESTMENT AND INCOME PROPERTY. PHONE OR CALL IN NOW.
C. MALLETT
EV 2-2157 Anytime
Western Homes Ltd.

147 EXCHANGE REAL ESTATE

TRADE — DUPLEX

Well kept up duplex close to all services—two bedrooms, main floor—one on upper. Separate garage. New oil furnace with gas stoves in both completely separate units. Vendor will consider CAR, TRAILER, PROPERTY as down payment—or will take low down payment to good covenant. Excellent revenue. For information, A. R. WILLIS, EV 5-6868 or 382-7276.
Town & Country Realty Ltd.

WE SPECIALIZE IN EXCHANGES on all types of commercial properties and investments.
V. J. WILSON
850 Gordon St. — EV 5-6331

VICTORIA CONSTRUCTION LTD. takes trades on custom-built houses. Phone Mr. Jones EV 4-5112 or 385-2226 for full particulars

2-BEDROOM BUNGALOW — O-H-W heat, bsmt. What offers? EV 6-6462.

149 LISTINGS WANTED

PRIVATE HOME SELLERS

HOW TO SUCCEED
IN SELLING
YOUR HOME

1) BE HONEST. Don't conceal defects. You'll gain the respect's confidence and he'll be inclined to do business with you.

2) BE OBJECTIVE. Put yourself in the prospect's shoes. Are you aware of his needs? KNOW the adaptability of your home through alteration or addition and its cost.

3) BE INFORMED. Above all know the mortgage field. 2/3rds of sell-homes is financing them. There are probably 6 ways of financing your home catering to all down payments. Know them or a qualified buyer will slip through your fingers.

4) OR JUST RELAX. Real Estate Brokers are successful in selling homes. So—if you really want to sell, but just don't have the little experience or specialized training to do it yourself, let your Broker sell it for you. You'll get top dollar, plus the quickest sale possible, without any aggravation, strain or pressure on yourself by calling:

BYRON BISHOP
385-7761 or 382-6895
D. F. Hanley Agencies Ltd.

SELLING????
There is NO substitute for EXPERIENCE.
WOULD YOU EXPECT AN AIRLINE PILOT TO DRIVE A SUBMARINE? Of course not—
So list with JOHN JAMES who has 18 YEARS of successful home selling experience. He will sell it for you.
Western Homes Ltd.
EV 2-2157 anytime.

IS IT JUST LUCK?
Lately everything I list sells with dizzying speed! Right now my advertising budget is overweight, my client list is a mile long and my shelves are bare of 2 and 3-bedroom homes. HELP!
BEV. McARTHUR, EV 5-6741.
Northwestern Securities Ltd.

REQUIRE
A
BUYER?
Be sure its listed at Mayfair.
Call Mayfair—To Be Sure!
L. E. Kirk
Mayfair Realty Ltd. — EV 6-2955

TO OWNERS
List your home with
A. T. Chesson.
There is no obligation.
National Trust Company
388-5451; after hours 384-5285

HELP WANTED

I now have 5 clients who have asked me to find them older homes with basements in a good area near schools. Price under $11,500. If you can help me please call Reg Schumaker anytime, 388-4550, or D. F. Hanley Agencies Ltd., 385-7761.

V.L.A. LISTINGS WANTED

If you have ½ acre or more, with or without a dwelling, I will inspect and advise you as to its suitability and value for V.L.A. EV 4-4962, D. L. Macdonell, 388-5555.
B.C. LAND

Listings Wanted

If your home is for sale, please call LEN LeDOUX, EV 5-6741 or res. EV 2-9852.
Northwestern Securities Ltd.

LISTINGS WANTED

If your home or other property is for sale please call—
JOHN THOMPSON
388-4294, Morey & Johnstone Ltd.

WHY WASTE YOUR VALUABLE time? For prompt service list your property for sale with E. E. Heath Realty. 625 Yates Street

FOR FAST SALES LIST WITH DALBY & CO. 1010 BLANSHARD. EV 3-6241.

150 HOUSE FOR SALE

THE TIME TO
BUY IS WHEN

The owner is anxious to sell—and this one has already moved. He has reduced the price from $10,200 to $8,950 and says "GET ME AN OFFER" Now where else can you find this kind of offer for so much house? Located in the Haultain area, it has full basement, package oil heat, NEW wiring, NEW kitchen cabinets and NEW roof. Extra-large cherry and peach trees in nice garden and just off the bus line. Call Mr. Hodgson EV 2-8117 immediately for appointment to view. Newstead Realty Ltd.

150 HOUSES FOR SALE

TOWN & COUNTRY

MT. TOLMIE

This de luxe little bungalow is situated on a splendid lot offering a view of Cedar Hill Valley. Charming LR with FP, guest size DR, electric kitchen, two nice bedrooms, Full basement, rumpus rm. H.W. heating.
Price $12,950
R. V. HARRIS EV 3-7174 or GR 7-2998

VIEW ROYAL
FOUR BEDROOMS
3.83 ACRES

This older family home has known only one owner who has taken pride in maintaining this house in first class condition. Consisting of seven rooms and a full basement plus separate garage this fine home supplies the answer for the family wishing a good sized but not too large, family home with acreage and within reasonable

J. H. SHERMAN & CO. LTD.
Realtors since 1907

OPEN HOUSE
SATURDAY, 2-4:30 P.M.
419 ST. CHARLES ST.
$15,500

This spacious older bungalow in immaculate condition contains entrance hall leading to large living room with FP, separate dining room, modern kitchen with breakfast area. Two bedrooms on main floor, with one in full basement. OO-M heat, drive-in garage. Immediate possession. To view call H. ATKEY, eves. 385-6502, or WM. RAVENHILL, eves. 382-9303.

LANSDOWNE SLOPE VIEW
3 BEDROOMS

This attractive home has spacious entrance hall which leads to living room with bay window and view across to Olympics. Dining room, 3 good bedrooms and 4-pce bath. Kitchen has built-in hood with laundry room off. Full basement with recreation room. Nicely landscaped with fruit trees. For appointment to view call M. BLANNIN, eves. 388-1198.

JAMES BAY
4 BEDROOMS
$7,900

Here's a well-situated home with lots of accommodation for the large family. Nicely decorated, with new wiring and O-O-M furnace. Low down payment will handle. To view call W. RAVENHILL at 382-9303 or H. ATKEY at 385-6502.

LAKE HILL
$11,500—7 YEARS OLD

A very neat, stucco bungalow on an extra large lot. Large living room, fireplace, oak floors. Cab elec kitchen with dining area. Two bedrooms on main floor, with one in full basement. OO-M heat, drive-in garage. Immediate possession. To view call H. ATKEY, eves. 385-6502, or WM. RAVENHILL, eves. 382-9303.

112 Blanshard St. 383-4161

POSSESS TODAY
MOUNT TOLMIE
CHALET !

Family Home
Garden RETREAT
Panoramic View
Hard to BEAT
Hardwood Floors,
1,800 Square FEET
4 Bed . . . 2 BATH
Room to Dance . . .
and LAUGH !
So Hurry, Hurry,
HURRY !
To 1768 GLASTONBURY
(off north end of Mayfair,
near Ceder Hill X Road).
Or phone, if more you'd
KNOW,
to 477-8313 or 383-8730.
OPEN HOUSE SUNDAY
2 to 9 p.m.
'Tis Hard to Find
FAULT IN
Designs by Paddy
WALTON
Designer, builder, owner
Can carry mortgage TOO,
If this is for YOU.

LANGFORD and COLWOOD

$500 DOWN

Two-bedroom retirement or starter home. Completely redecorated. Fireplace. Taxes $1 per year. Refrigerator included. F.P. $7,250.

$1,300 DOWN

Modern full basement home, 2 bedrooms. Finished room in basement. Auto oil heat. Extra large lot. F.P. $13,200.

METCHOSIN AREA

2 new homes in Dunsdonald Developments. Completely finished and ready to move in to. Large treed lots. Close to schools. Convenient terms.

GRANT & JENKINS
REAL ESTATE
606 Goldstream Ave., Langford
478-1729
Open Tri 4 p.m. Sats.
Eves. and Sund. Mr. Hamilton, 478-3881.

GORDON HEAD
4391 Chartwell Drive
(Off San Juan)
Drive By — Vacant

Check these features:
- Area of fine new homes
- Landscaped corner lot
- Large rosewood panelled LR
- Ranch-rock FP, cantilever hearth
- Expensive wall-to-wall carpeting throughout
- All plate glass windows
- Colored built-ins in kitchen
- All de luxe bathroom fixtures
- 3 family-size bedrooms
- Full daylight concrete basement
- Only 4 years old
- Attractive financing available

An excellent buy at
$21,500
To view, please call
656-1134 , Mr. Elwell 477-3888
Gordon Hulme Ltd.
Sidney, B.C.

SAVE $500!
BUILD NOW!
DIRECT WITH
FRASER
CONSTRUCTION!

We are now accepting contracts under winter works! You save $500! Lots available, on Ash Road and Oakwood Street. We welcome owner participation. All work guaranteed! 15 years' experience in Victoria. Call now! Len Wardle, 477-6549.

FRASER
CONSTRUCTION LTD.
382-8255

FAIRFIELD

Attractive stucco bungalow, one block from sea and bus. Living room with fireplace, separate dining room. Two nice bedrooms. Modern kitchen, electric range included. Full high basement with two extra rooms. New OOM heating, plumbing and wiring. Neat, easily kept garden.
FULL PRICE—$11,900
P. G. JACKSON REAL ESTATE
631 FORT ST. - EV 2-0832 (anytime)

MOVING EAST, MUST SELL OUR lovely home at 3205 Carman St. (nr. Lansdowne, and Richmond). Beautifully landscaped, 2 bedrooms, garage, etc., about 10 years built. Will accept $1,500 and $15,500 full price! Must be sold! Drive by, then if interested call owner at EV 5-2226 for appointment to see inside.

FLASH! JUST LISTED — 4 BEDrooms in High Lansdowne on extra-large treed secluded lot. Mountain view over city; 1½ bathrooms. Separate garage. Really something special! Only $20,000. Call Edith Britt, 383-2471 anytime. Johnston & Co., Ltd.

THETIS HEIGHTS SUBDIVISION. New, modern, 3-bedroom homes, near schools. For information ph. 478-2076, A. H. Phelps.

PRIVATE—$5,900. TWO-BEDROOM home, high lot, trees. Very clean. Glanford area. GR 9-3615.

HOWARD & SWAYNE LTD.
Mt. Vales Agency
Member of the Real Estate Board

PLANDS LUXURY WATERFRONT HOME
NEARLY 1 ACRE

LOOK ! Here is YOUR OPPORTUNITY to own a HIGH-CLASS LUXURY HOME, with from 3 to 4 bedrooms, a PROJECTION WOOD LARGE DEN, 4 bathrooms, HUGE LIVING ROOM and a SEPARATE GUEST DINING ROOM, a BEAUTIFUL ENTRANCE HALL. There is a FANTASTIC OCEAN VIEW, as well as a BEAUTIFULLY LANDSCAPED LOT with a LARGE CIRCULAR DRIVEWAY. Yes, this PART BRICK CHARACTER HOME, YOUR DOWN PAYMENT will handle and owner will carry ENTIRE BALANCE at ONLY 6% This WON'T LAST ! RUSH TO VIEW. NO drive-ins at owner's request! FULL PRICE ONLY $65,000.

DAVID MICHAEL
EV 4-0531 (anytime)

RETIREMENT HOME
NEAR ELK LAKE
FINE SEA VIEW

From EVERY MAJOR ROOM a TERRIFIC OCEAN VIEW. HUGE LIVING ROOM. Attractive dining room with BUILT-IN CHINA CABINET. An UNUSUALLY beautiful COPPER KITCHEN. There is ONE extremely LARGE BEDROOM with space for another one. This is a NO-STEP HOME and has DRIVE-IN and MANY OTHER EXTRAS INCLUDED. OPEN TO VIEW. CALL AT 721 WELLS RD. (off Pat Bay Highway). Asking $19,995.

DAVID MICHAEL
EV 4-0531 (anytime)

DUNCAN REVENUE
AND ACREAGE

This FINE OLDER HOME has recently been REMODELLED and contains 4 SUITES with HIGH REVENUE. Separate entrances. Attractively designed in FIRST-CLASS EAGLE HEIGHTS DISTRICT. Landscaped and a LOVELY ORCHARD. Excellent buy at ONLY $28,800.

DON ROBBINS
EV 4-0531 (anytime)

GORDON HEAD
QUIET CUL-DE-SAC
NR. SHOPS and SCHOOLS

An IMMACULATE HOME offers COUNTRY LIVING yet CLOSE IN. There are a LOVELY LIVING ROOM with VIEW over MT. DOUGLAS and an IMPOSING ROMAN TILE FIREPLACE, a LARGE DINING ROOM, a MODERN CABINET KITCHEN, a 4-pce bathroom, THREE good-size bedrooms, HARDWOOD FLOORS throughout. There is a FULL BASEMENT with WASHER AND DRYER CONNECTIONS, a part finished REC ROOM, WORKSHOP and storage. Drive-in garage. Auto OIL HEAT. There is a CONCRETE RAISED PATIO and an AIR-RAID SHELTER (you NEVER KNOW!). Just LOTS of SHRUBS AND FLOWERS and ONLY $19,900. EASY TERMS.

DON ROBBINS
EV 4-0531 (anytime)

COWICHAN BAY
SPORTSMAN PARADISE
IDEAL RETIREMENT

HIGH ON A HILL overlooking THE OCEAN. A PERFECT SETTING! Rustic living room, family dining room, LARGE KITCHEN with BUILT-IN RANGE AND OVEN. TWO good bedrooms. Basement. Auto heat. OVER ½ ACRE of arable land. FIRST-CLASS residential district. READY TO BUY at ONLY $11,770.

DON ROBBINS
EV 4-0531 (anytime)

LAKE HILL BUNGALOW
LOW DOWN PAYMENT
EASY MONTHLY PYTS.

MODERN 3-bedroom, NEAR EVERYTHING. Only TWO YEARS YOUNG. This is an IDEAL STARTER HOME for a YOUNG FAMILY. The LARGE LIVING ROOM has a Roman tile fireplace and a PLANTER which conceals an ENTIRE WALL. Compact PULLMAN-TYPE KITCHEN with adjacent dining area with utility. A real WORK-SAVER for the housewife. Tapestry plaster in main rooms. Auto oil heat. Carport with storage area. Just a LITTLE DANDY. Asking $17,250.

DON ROBBINS
EV 4-0531 (anytime)

HIGH GORGE
3 BEDROOM 8-YR-OLD
ONLY $14,950

This SPOTLESS HOME, located in the nicest section of the GORGE is truly HONEST TO GOODNESS VALUE. SUNNY Living and Dining Room in-Line gives a SPACIOUS impression. The BRIGHT KITCHEN with GOOD EATING AREA has OODLES OF CUPBOARDS, which should please the most discriminating housewife. 4-pce. Pembroke Bathroom. Full high basement with DRIVE-IN GARAGE. Very nicely landscaped. FENCED LOT where the CHILDREN CAN PLAY SAFELY. If this is your price range you should REALLY MAKE AN EFFORT TO SEE IT. There are FEW SO GOOD!

ORV. FOX
EV 4-0531 (Anytime)

WALK DOWNTOWN
JAMES BAY'S BEST
STARTER—RETIREMENT

An IMMACULATE 5-Room House. Two good bedrooms. FULL BASEMENT—PACKAGE OIL HEAT—Hardwood floors throughout—Surrounded by an ABSOLUTELY PERFECT GARDEN. A pleasure to behold. Asking ONLY $14,700.

BILL FRASER
EV 4-0531 (Anytime)

SOOKE WATERFRONT
POSSIBLE MARINA SITE

Approx. THREE ACRES of Lawn CLEARED SEAFRONT PROPERTY on SOOKE BASIN with Fine Pebble Beach. There are 3 HOUSES on the property ALL RENTED. Main house is JUST 10 years old and consists of MODERN KITCHEN, LARGE PANELLED LIVING ROOM with beamed ceiling and a HUGE GRANITE Fireplace. Also 2 bedrooms and a den. Rented for $85.00 per Month. The two 3-ROOM COTTAGES are SELF-CONTAINED and are RENTED for $50.00 per month each. Could be nucleus of marina or motel site. Asking $26,000.00.

BILL FRASER
EV 4-0531 (Anytime)

SOLID OLDER HOME
JUBILEE HOSPITAL

This excellent home has THREE BEDROOMS, two with WALL-TO-WALL carpeting. A cosy Living Room, SEPARATE DINING ROOM —An extremely LARGE KITCHEN with Pantry—NEW wiring—NEW copper piping—NEW package OIL Heat—a Small DEN and a NICE WORKSHOP—FULL BASEMENT—Real good value at $12,500. TRY YOUR DOWN PAYMENT.

JOHN BISHOP
EV 4-0531 (Anytime)

FORT AND BELMONT
4 BEDROOMS — DEN
NEW WIRING, HEATING
MOVE IN TODAY

LOTS OF MONEY has been spent on this home for modernization. The Front and Rear doors BOTH have expensive screen doors. The Kitchen has NEW CABINETS. There are REAL LARGE LIVING and SEPARATE DINING ROOMS. EXPENSIVE ASBESTOS SIDING both INSULATES and SAVES ON MAINTENANCE. Everyone needs papering. LOW TAXES, TOO. Landscaped Garden. Yes! Garage. This is a REAL BUY at ONLY $15,900. Make an Offer.

JOHN BISHOP
EV 4-0531 (Anytime)

WANT A LARGE HOME
BOARDING HOUSE?

12 ROOMS and then some. Formerly a REAL LUXURY HOME. HIGH LOCATION. THREE BATHROOMS. 3 FIREPLACES. MANY EXTRAS included. Some decorating is needed but the home is SOLID. Only priced at $21,500. MAKE AN OFFER.

JOHN BISHOP
EV 4-0531 (Anytime)

FOUL BAY — GONZALES
4 BEDROOMS — 2 BATHS
LARGE REC. ROOM.

BEAUTIFULLY CONSTRUCTED CATHEDRAL Entrance—SPACIOUS LIVING ROOM and a GUEST SIZE Dining Room—Terrific Kitchen with Eating Area and Washer and Dryer Connections—Oversize Bathroom. The RUMPUS ROOM is Large and built to use as In-Law Suite OR Party Room—DOUBLE Driveway, Garage, LOVELY LOT with Lots of Shrubs and Flowers and VELVET LAWNS. This is a FINE BUY at ONLY $21,950.

JOHN BISHOP
EV 4-0531 (Day or Nite)

NORTH SAANICH
2 REAL VALUES

1—COUNTRY ESTATE 7½ ACRES —1200 Ft. on WATERFRONT. Large Gentleman's Residence built around 1904 with 3-4 Bedrooms—3 Full Bathrooms—FANTASTIC VIEWS from LARGE LIVING ROOM—VERANDAH—and 3 BEDROOMS—Guest DINING ROOM. Old-fashioned kitchen. NEW HOT WATER HEAT—Full Basement—There are a DOUBLE GARAGE a LARGE WORK-SHOP and a FINE BOATHOUSE as well as TWO GUEST COTTAGES. Price $80,000.

2—SUPER MODERN Ocean View home on ½-ACRE—HUGE BEDrooms—Very attractive Rec-room—YOUNGSTOWN KITCHEN—BIG, BIG Living Room and Dining Room—Large Utility Room—Low price, INCLUDES DRAPES, CARPETS, STOVE, OVEN, FRIDGE and many others. $23,900 is a REAL BUY.

JOHN BISHOP
EV 4-0531 (Day or Nite)

GARDNER AGENCIES
899 FORT
EV 5-1448

ROCKLAND

Lovely location on almost ½ acre, stone fence, already converted into a duplex of 5 rooms each or could be family home. Hot water, OOM heat. Easy terms. Mortgage paper or securities may be accepted. Phone

D. A. SMITH
RES. 477-6181

SAANICH-GORGE

Here is a modern 3-bedroom home in spotless condition. Gleaming hardwood floors throughout. Large living room with fireplace, dining room, cabinet kitchen, 4-pce. bath, full high basement with drive-in garage. Large, fully-fenced lot. Handy to bus, school and shopping. Priced at least $1,000 below replacement value at only $14,950. Call EV 5-1448.

JACK GLOVER
GORDON MARSHALL

OAK BAY
WILLOWS

A lovely retirement or small family home. Located in Oak Bay's finest area. Just a few short blocks to sandy Willows Beach. There are 2 large bedrooms, 20' living room with fireplace, dining room large enough for full size suite, electric kitchen and modern 4-pce bath. Basement has a finished room with additional fireplace. The lot is large and attractively landscaped. Reasonably priced at $15,600. Terms can be arranged. Call EV 5-1448.

GORDON MARSHALL
JACK GLOVER

MOREY
&
JOHNSTONE LTD.

1136 Govt opposite Eaton's
388-4294 day or night

ESQUIMALT
$8,950

Two bedrooms. 3rd could be in basement. Part cement basement, balance covered with cement. Large attractive L.R., Dining room separate and good size electric kitchen. Close to all schools and buses. Terms $3,000 down balance $72 P.I.T.

Logie Dunn
388-4294

$5,000 TOTAL

Large 7-room older home recently revised; 3 or 4 bedrooms, in-line living and dining rooms. Includes oil space heater and electric stove. Zoned light industry. Clear title. Open to offers.

DON HANNAH
or C. J. HENRY
388-5794

!!NOW!!
!!NOW!!
!!NOW!!
!!$500 CASH FREE!!

To anyone who has a new home built this winter! . . . and this COULD BE all the money you need to put yourself and the family in a spanking new home CUSTOM DESIGNED to suit you and the budget! Here's your chance to WALK AWAY from the LANDLORD with money in your pocket, and invest in your own future! . . . Call for full particulars to . . .

— MR. DOW —
383-7838
— MR. CLARK —
658-5696
— MR. JONES —
385-2226
!TRADE-INS WELCOME!
VICTORIA CONSTRUCTION LTD.
EV 4-5112 385-2226

BY OWNER, 2-BEDROOM HOME with basement. Quadra-Tolmie area. EV 4-5190.

NEWSTEAD
REALTY
LTD.
1855 GOVERNMENT 382-8117

EVERYONE'S DREAM
POST AND BEAM

This beautiful home has everything! Spacious living room with fleid stone fireplace and wall-to-wall carpeting. Dining room in-line. Bright kitchen with eating area and built-in Tappan range. Three very large bedrooms (master en suite). Ground level 21'x16' rumpus room with fireplace. OOM heat also supplies the domestic hot water. All this luxury for $27,900. For more information call EV 2-8117 or 388-5042.

BEVERLEY QUINN

CUTE AND COSY
$500 DOWN
$75 PER MONTH

Once more I bring to you a cosy 2-bedroom home, completely modernized with a lovely large lot. This no-basement home is located close to bus and schools. Minimum taxes of ONLY TWO DOLLARS A YEAR! Call quickly.

FULL PRICE $7,500

Please call EV 2-8117 or EV 2-1988 anytime

MRS. V. ROBERTS

DESPERATE!
MUST SELL
LOW DOWN PAYMENT

This spacious home situated on ½ of an acre, offers you a large living room with fireplace, dining room, 2 large bedrms, family-size electric kitchen and part basement. 3 large garages with cement floors and driveway. Only $10,500. TRY your down payment. Call EV 2-8117 or 388-5042.

BEVERLEY QUINN

HEART OF THE CITY
$2500 DOWN

2 self-contained suites—kitchen, bath and bedrooms up, kitchen, bath and bed-sitting room down. Auto gas heat, stove and fridges included. Asking price $9,000 with easy terms. To view call EV 2-8117 or eves. 479-3673.

PATRICIA SEDGER

SELL OR
TRADE

Your smaller home would be considered as a down payment on this 10-unit revenue property. Just recently renovated this oil hot water heated building is in excellent condition. Ideal proposition for those wanting to supplement their income and pay off a home at the same time. Asking $21,000. For further details call 382-8117 or 388-4150.

ELLWOOD VAULT

TRADE
5 YEARS OLD
6¾% MORTGAGE

Would you like to move to a spotless home with two bedrooms up and one in the basement PLUS a rumpus room? My vendor will take a small house suitable for rental or a large 4- or 3-bedroom home for himself. Call now to make a change. There is no obligation. We are desperate. Call EV 2-8117 or EV 2-1988.

MRS. V. ROBERTS

NORTHRIDGE
$16,950

YOUR HOUSE-HUNTING WORRIES ARE OVER.

Beautiful 3-bedroom home, 2½ years old, cathedral entrance, entertainment-size living room, in-line dining room, kitchen with lots of eating space. Large sundeck off kitchen. Huge fenced back yard, O-O-M heat. Recreation room and extra room downstairs. To view call EV 2-8117 or 479-3673.

PATRICIA SEDGER

FAIRFIELD
COSY COTTAGE
CLOSE TO PARK

Here is a spotless starter or retirement cottage within walking distance to the park and sea. An attractive living room with fireplace, dining room, smart electric cabinet kitchen. 2 Bedrooms and new OOM heating all add up to good value for only

$9,500

Call EV 2-8117, res. 658-8060 eves.

KEN BAILEY

FINISHING:
SPECTACULAR
OAK BAY BORDER

Most unusual 3-bedroom, split-level, custom-built home. Floor-to-ceiling windows allows for indoor-outdoor living. Every cupboard has adjustable shelves, every door and casing is hand-rubbed mahogany. 3 bedrooms flook down from mezzanine into the "play together, stay together" family room.

$25,500 is full price

SEE THIS DELIGHTFUL HOME TODAY WITH
LUCIENNE JAMES 383-1215
Colony Home Sales Ltd.
386-3231.

Glenmanor Park
A NEW HOME
CAN BE YOURS
YOUR DOWN PAYMENT
WINTER WORKS $500
PLUS ? ? ? ?

Custom homes built by Hacker Const. to your monthly pasment. All you need to do is pick out your lot at Glenmanor Park and we do the rest. All our homes are designed for you; low, low taxes. Field office on site, entrance by Ridley or Langholme Drive, cor. of Space and Metchosin Rds., or phone H. Blake, EV 2-6719. Display home now open.
OLYMPIC HOMES LTD.

AN 18-YEAR-OLD BEAUTY
CLOSE TO THE SEA
PERFECT FOR RETIREMENT

Newly decorated inside and out, this de luxe, 2-bedroom home will please the most discriminating buyer. Lovely large living room, 12' x 12' dining room, with a sea view, opens onto a partially enclosed sundeck. Compact kitchen with a breakfast bar. Full basement with drive-in garage, has OOM furnace. Small but delightful garden south fruit trees. Can be yours for just $17,900. Call Joyce Miller, Colony Home Sales, 386-3231 or 477-6161.

OAK BAY BORDER. 2-BEDROOM side-by-side duplex. Large corner lot. Easy terms. 383-2265.

VICTORIA REALTY (1917) LTD.
716 View St. EV 2-9145

OPEN HOUSE
1526 EARLSTON
Oct. 30 — 2-4 p.m.

One block north of Cedar Hill Road on Cedar Hill Road, then turn right to this home of large living/dining room, family kitchen and four bedrooms. Asking price only $14,700. Will consider all reasonable offers.

$1,000 DOWN

Will buy this fine residence, features 3 bedrooms, 2 bathrooms, den, living room, living room with wood ceiling, OOM heat and 1611 sq. feet. Price $13,900

Call N. Hyde, EV 2-9145 479-1662

CLOSE IN
$1,500 DOWN

FULL PRICE only $9,900 for S.S.R. Home, with 2 YEARS left on 30 x 120 ft. lots. Zoned light industry. Call W. Milligan, 385-8586 or K. McEachern, 477-6872.

HIGH LOCATION

Lovely, 2-bedroom home with living room, dining room, kitchen, gas stove included, oil heat. Only $9,000. Terms. K. Wright - EV 2-9405; H. Ware, EV 2-1461; or office, EV 2-9145.

FORESIGHT
IS ALL YOU NEED!

Commercially zoned older home located smack in a prime location on Esquimalt Road. Close to Head Street.

Asking Price
$12,950

GORDON STEVENSON—ANYTIME
382-9145, OR 386-1139

1.75 ACRES OF
DEVELOPMENT AND
SECLUSION

$115 per month includes principal, interest and taxes.

This artistic rancher, 5½ miles from city centre has 1240 sq. ft. of luxurious living, plus roughed in rec. room with fireplace. Quality construction — only 5 yrs. old. Many extras. For further particulars and to view, please call Dick Forbes, 382-3542 — Colony Home Sales, 386-3231 anytime.

$31,500

FINANCIAL SURVEY
LIMITED
4324 Government Street
EV 4-9305

$500 DOWN

On a high corner lot in the Gorge area. 2-Bedroom cottage — oil and gas range included. Garage and many fruit trees. Low taxes. Payments only $65 mp. All this for only $5,950.

ERIC PORTER
384-9305, 477-4748.

4 BEDROOMS
MOUNT VIEW
$15,300

Ideal for the growing family is this newly decorated 3-year old home. Living room, 15x20 with floor to ceiling fireplace. Cheery family-size kitchen and 3 bedrooms up. A full high basement with sunshine bedroom, drive-in garage and W/D hookup. Large fenced yard. Patio, handy to schools, buses and shops. To view call Mrs. Johnston, 386-6482 or 386-3231 COLONY HOME SALES

BIG FAMILY?
IN-LAWS?
AND ONLY $2,450 DOWN

We have the home for you. Give us a call to show you the 5 bedrooms, 2 bathrooms (up and down) with separate entrances. A modern, attractive, comfortable, best built home. It is new with substantial NHA mortgage at 6¾% interest. Among new homes and close to all conveniences. Phone 386-6191, Kasapi Construction Co. Ltd., 2030 Douglas Street.

VIEW ROYAL
SPARKLING NEW
3 BEDROOMS—$2,000 DN

Located in the low tax View Royal area, this full basement bungalow features a large living room with an attractive Arizona sandstone fireplace, a bright convenient electric cabinet kitchen with dining area, 3 bedrooms and 4-pce bathroom. Heating is oil-o-matic. Drive-in garage. There is space for additional development in the basement. EXCLUSIVE with Mrs. L. Cumming, 386-5330 anytime.

B.C. Land, 922 Gov't St.

"Just Listed"
WEST SAANICH
2¼ ACRES
$14,500

POSSIBLE VLA, this delightful 2-BR (could be 3) is set among tall firs! Electric heat!! Company size LR and ELECTRIC KITCHEN. MARIE MALBON, 474-6907, COLONY HOME SALES, 386-3231.

BE WISE
GET $500

We guarantee $500 to be paid to you if you build this winter plus more money gained when you deal direct with us, being the builders. Please call us to discuss details and give you a price and advice for your new home you wish to lease or buy. Be the first to get the best. KASAPI CONSTRUCTION CO. LTD., 2030 Douglas Street Ph. 386-6191

OPEN HOUSE
SAT., 1:30-4:30
1722 CARNEGIE
CRESCENT

3 bedrooms, 3 baths, nearly new, semi-colonial. Low down payment. Full Price $39,500.

Come and see this livable home. Mrs. O'Brien in attendance. Phone 477-4066. Colony Home Sales, 386-3231.

COLWOOD
$16,300

New 3-bedroom Cathedral Entrance Home, 1,245 sq. ft. Large kitchen with lots of eating and Cabinet space. Full basement — O-O-M heat. Large carport.

Phone R. W. Rose,
EV 3-9884

2000 LANSDOWNE ROAD

Stucco bungalow with full basement. Spacious entrance hall; large LR with floor-to-ceiling fireplace; separate DR with built-in buffet; den with panelled walls and sundeck off; large kitchen with dining area; 2 large bedrooms; bathroom with vanity; w-w carpets in hall, LR, DR and den.

Basement has extra bedroom, bathroom, unfinished rumpus room, large workshop, laundry, Oil-O-Matic heating, drive-in garage. Price $24,000. Phone 388-7677. Principals only.

$750 DOWN. NEAR TOWN AND Country. 4 rooms, full basement, carport with sundeck. Large fenced rear yard. $8,950 full price. Call Mr. Dow, 383-7838 or EV 4-5112, Victoria Construction Ltd.

SMALL 4-ROOM HOUSE IN LANGford. Suit elderly couple. Phone collect, 743-9718, Roy Crocker.

FOR CHEAPER TAXES AND better living, see Grant & Jenkins

P. R. BROWN & SONS
LTD.
702 Fort Street 383-7345

OPEN HOUSE
1819 RUBY ROAD
SAT., OCT. 30
1:30-4:30

An all-private stucco home. Owner has clear title. Excellent terms to a good covenant. Includes 2 bedrooms on main floor and 2 finished bedrooms in full basement. Asking $13,000. Urgent sale required.

J. P. H. EVANS
Res. 477-4452 Bus. 385-3435

UPLANDS—SEAFRONT
8-ROOM BUNGALOW
EXCLUSIVE

Large, modern, 11-year-old home, stucco with heavy cedar shake roof. There are over 2,300 sq. ft. of floor area comprising spacious entrance and through hall; LR, 28x16; DR, 13x14—12m with FP, 14x12; utility room piped for washer and dryer; large, beautifully equipped kitchen with dishwasher and garburator, breakfast counter and abundance of cupboards; 3 twin-size BRs, 3 bathrooms, recreation room, 30x12, wall-to-wall carpets in main rooms, 2-car garage. There are many other desirable features in this lovely home. Large garden lot with over 150-ft. beach frontage. For further particulars please call MR. HOLMES, EV 4-1005.

WEEKEND SELECTION
OF GOOD HOMES
FOR YOUR
CONSIDERATION

MT. TOLMIE—
2 bedrooms. Good view $16,500
CADBORO BAY—
3 bedrooms, 4th in bsmt. $16,950
SAANICH - UNIVERSITY—
3 bedrooms. New $17,500
LANSDOWNE—
4 bedrooms, 2 years old $17,500
GORDON HEAD—
3 bedrooms, rumpus room $17,900
DEAN HEIGHTS—
4 bedrms. Older, but good $18,000
GORDON HEAD - Arbutus Drive—
3 bedrms, view, secluded $20,500
GORDON HEAD—
5 bedrooms. New $22,500
QUADRA—
3 bedrooms. New $22,750
OAK BAY—
3 bedrooms, split-level $29,500
OAK BAY—
3 bedrooms. Sea view $29,800

For further information on any of the above please call me anytime,

LEN KNIGHT, 385-3435

GORDON HEAD
EARLY POSSESSION

This home is comfy cosy. It is a well-built, two bedroom charming place. Double plumbing, extra bedroom in full concrete basement. Oil heat. Beautifully situated on attractive lot, comprising .94 acre. Financing can be Arranged. Full price $16,900. For immediate appraisal please contact

MRS. WELLINGS
385-3435 386-7216

OAK BAY NORTH
6-ROOMS—12 YRS. OLD
EXCLUSIVE—$16,500

One of the best buys in this popular district is this spotless bungalow. Through hall; LR, 18x15; DR, 9-3; BRs; electric kitchen, range included. Wired for dryer, cable TV, space for extra BR in basement. Early occupancy, with terms.

Please call MR. HOLMS, EV 4-1005.

OLD ESQUIMALT
ROCKHEIGHTS

Charming, secluded home built in 1962. Large living room with fireplace, separate dining room, bright kitchen with nook, wired for range. Two bedrooms on main floor plus third bedroom and splendid play room up. Concealed stairway. Drive-in garage. Oil-o-matic heating. Large lot, landscaped, on rock with shrubs and trees, designed for easy maintenance with little work.

$15,950

FOR TERMS AND APPOINTMENT TO VIEW, CALL:

ERIC A. MACFADYEN
EV 5-3435 24-Hour Service

ARE YOU LOOKIN FOR—
THE PERFECT RETIREMENT OR "SMALL FAMILY" BUNGALOW?
A HOUSE IN ITS 10-YEAR-OLD PRIME?
On A SMALL, PRETTY TREED LOT?
ON A QUIET STREET IN A PRIME CITY LOCATION?
WITH TWO GOOD BEDROOMS, ATTRACTIVE LIVING ROOM WITH FIREPLACE, LARGE DINING AREA AND GOOD KITCHEN?
AND A FULL BASEMENT, AUTOMATIC OIL HEATING AND A GARAGE?
And of course you'd like all this for under $14,000?

WELL, STOP LOOKING—
HERE IT IS!

See it now by phoning,

MRS. BAXTER
EV 5-3435 anytime

THREE BEDROOMS
$1,000 DOWN—$85 MO.

Living and large dining room with sliding doors. Electric, cabinet kitchen with dining area. Upstairs, 3 bedrooms and bathroom. O-O-M furnace and copper piping, all new. Extra room in full, high basement. Quiet area, close in. FULL PRICE ONLY $10,000.

EXCLUSIVE WITH
GEORGE S. LEE
Res. 478-1903 Bus. 385-3435

NEW BABY?

Growing families need three bedrooms.

New babies add to the strain on family budgets.

We understand your problems and this home can be the solution.

Recently redecorated, only ten years old, spotlessly clean. Three bedrooms, large living room with oak floors and good fireplace. Large bright electric kitchen—just perfect for a growing family.

$9,500

$1,500 DOWN AND $90 A MONTH. NEAR SCHOOLS AND TOWN & COUNTRY SHOPPING CENTRE.

ERIC A. MACFADYEN
EV 5-3435 24 Hr. Service

LOW, LOW DN PYMT

SPACIOUS FAMILY HOME. EXCEPTIONALLY WELL - MAINTAINED ON COMMERCIALLY - ZONED LOT MAYFAIR ASKING $8900

Please phone

MRS. BAXTER
EV 5-3435 anytime

$1000 DOWN
ONE BEDROOM

Vacant, auto oil heated, solidly constructed home, with matching garage, electric cabinet kitchen, open fireplace in living room. Package oil furnace piped to every room.

IDEAL FOR COUPLE
Only $7950.
LEONARD YEO

$1,500 DOWN

Living room with fireplace, two bedrooms, large, remodelled, kitchen. Full basement with auto oil heat. Asking $7850. Excellent terms.

J. P. H. EVANS
Res. 477-4452 Bus. 385-3435

OPEN HOUSE
NEW FAMILY HOME
COR. FREDERICK NORTH & KELSEY PLACE
FRI. AND SAT., 2-5 P.M.
ASKING $32,000
LEACH & SPARKS LTD.
EV 3-4117

A HOUSE ON A VERY VALUABLE corner across from Woodward's. Unlimited opportunity. Open to offers. 383-4687.

LANGFORD—3-BEDROOM HOUSE, Rita Road. 478-3661.

WESTERN
HOMES LTD.
702 FORT STREET

"ROYAL OAK"
"3 BEDROOMS"
"APPROX. 1,200 SQ. FT."

3 bedrm rancher-style home, room for another bedroom just 3 yrs. old and this is a terrific value being offered for sale as the owner has been transferred. Comprises: reception and thru hallway combination LR and DR with brick wall FP and raised hearth; double glass doors to 200 sq. ft. of patio gundeck. Smart 3-pce cab. kit. with double stainless steel sink, cupboards are all knotty pine; built-in wall oven and counter-top elec. htr; large, built-in colfer bar with shelves. Automatic washer and dryer also built in and stay with the house. Three ige bedrms with cc's; 4-pce Pemb. bathrm. with built-in vanity. Oak floors throughout. Downstairs has dandy rumpus room with built-in bar, and TV set, plus space for another bedroom. Oil-O-Matic furnace, electric HW tank, very large carport, excellent landscaped and treed lot. Taxes $198.86 net. Concrete driveway with electric lamp standard at end of driveway with underground wiring. This house is being sold for $2,000 below replacement cost due to circumstances. NHA mortgage approx. $12,000, at 6¾% payable at $106 (prin., int. and taxes included). Approx. $4,900 down. Offer will accept $2,500 down and carry bal. of $2,400 at $25.00 per mo. Full price only

$16,900

Call Howie Craig or Roy Smith EV 2-2157 anytime.

"ROCKHEIGHTS"
"SWEEPING VIEWS"
"DELIGHTFULLY DIFFERENT"

From the gracious entrance hall you enter the lovely living room with adjoining DR, both with W-to-W carpeting. The corner FP is suspended and made of volcanic rock with marble cantilever hearth (you have never seen anything like this). You can enjoy the spacious sundeck and sweeping views of the city through the sliding glass doors of the L.R. Spacious electric kitchen with Teakwood cabinet doors. Bar and breakfast nook. Three roomy BRs — two have Parquet Oak floors — one with W-to-W. The bathroom is a delight to behold, even to the special electrical outlet for shaving. Open stairwell with wrought iron railings to really high basement. Rumpus roughed in, also FP, laundry room plumbed for washer and dryer, plumbing roughed in for additional extra space for BR. Attached carport at rear with more space for second car and boat. This one is something special — see it NOW. 6¾% mortgage. Easy terms. Price $24,900. Mr. James, 382-2137 anytime.

CEDAR HILL AREA

3-Bedrm bungalow, 1½ yrs. old. Liv. rm., fireplace, din. rm., elect. kit., bsmt., OOM heating. Lot 60x130. Oak floors. Nylon carpeting in halls. Carport. All this for only $16,000. $2400 down, bal. $110 per mo P.I.T. 6¾% Mtg. House will be redecorated for new owner. Stan Hyland, 382-2157; eves. 383-3520.

GORDON HEAD
4 BEDROOMS
RUMPUS ROOM
OIL HEAT
$16,950 TERMS

CALL ME TO SEE THIS 1200 SQ. FT., 1-YEAR-OLD IMMACULATE 3- OR 4-BEDROOM STUCCO HOME THAT HAS EVERYTHING. LIVING ROOM, DINING ROOM, CABINET KITCHEN, DINING AREA, 3 BEDROOMS. BASEMENT HAS NICELY FINISHED RUMPUS ROOM WITH BAR PLUS A DEN OR 4TH BEDROOM. NICE LOT WITH CIRCULAR DRIVEWAY AND CARPORT WITH SUNDECK, ALL AT THE BARGAIN PRICE OF $16,950. 6% NHA MORTGAGE AND GOOD TERMS AVAILABLE. FOR INSPECTION CALL JOHN JAMES, 382-2137 ANYTIME.

CLARKE & WALLACE
Realty Ltd.
920 Broughton St. EV 5-8794
Across from Eaton's Car Park

OPEN HOUSE!
OPEN HOUSE!
SAT., 2-5 P.M.
3967 CEDARWOOD
OWNER WANTS
ACTION

Wouldn't you know — the owner of this lovely colonial home hardly got settled when he got transferred. Cathedral entrance, 3 bedrooms, L-shaped living room and dining room with fieldwood panelled fireplace wall. Eat-in size kitchen with lots of cupboards. Smart vanity bath. Full basement with facilities for expansion. On sewer. It's really nice — come and see it!

Priced for quick sale at only $18,750. Mrs. Wallace, EV 5-8794, GR 9-1457.

HIGH QUADRA
SECLUSION AND
PRIVACY

This modern 2-bedroom bungalow is located amongst the oak trees next to a lovely park on a dead-end street. Has a lovely living room with fireplace, separate dining room, family size kitchen with eating area, utility room off kitchen, good size bathroom. Full basement.

FULL PRICE $15,700

To view contact Leo Pigert, EV 5-5622, Office EV 5-8794.

P

150 HOUSES FOR SALE

PEMBERTON HOLT LTD.
1002 GOVT. — 384-8126

"FOUNDED 1887"

50 COLOR PHOTO WINDOW DISPLAY

ATTENTION: V.L.A.

An attractive white stucco bungalow in a setting of emerald green lawn and a generous half-acre. Hot-water heated throughout, separate garage and only 3½ miles from town. The house (about 900 sq ft) has living room with fireplace, two bedrooms, large dining room and spacious kitchen. Oil-O-Matic furnace, copper piping and Duroid roof all new. No basement. Clear title. Full price only $13,000.

W. WOODLEY
EV 4-8126 — EV 4-3816

Beautiful View Royal
4.5 ACRE
THREE BEDROOMS

A fine modern bungalow on 4½ acres of sh acre in a beautiful location with a treed lot at rear. This fine home has a 17-ft. living room with view window, 13-ft. dining room, ultra-modern kitchen and family room. There are three bedrooms or use one as a den, plus one and a half bathrooms. A full basement gives plenty of space for recreation room. Oil-O-Matic furnace and hobby space. Taxes, low taxes after allowance $145. Price only $19,000 (qualifies for V.L.A.). Phone J. B. LAW, EV 4-8126 or GR 9-3251.

HAULTAIN DISTRICT
$12,700
RETIREMENT GEM

WE ARE PLEASED TO PRESENT THIS 9-YEAR-OLD, 2-bedroom bungalow with full basement and drive-in garage, located near bus line and shopping district. 60x130-ft landscaped lot, fully fenced. Bright family kitchen with good cabinets, includes an oil range. Please phone CLIFF ANDERSON for terms and further information. Dial 384-8126 or 477-3994.

PORTAGE INLET
100' WATERFRONT
BOAT RAMP
½ ACRE SECLUSION
$24,950

All things you've wanted. The kind of home you have dreamed of owning, located on a beautifully landscaped ½-acre lot with many fruits and berries. Large living room 21x20, granite fireplace, dining room 18x12, plate glass windows, 4 or 3 bedrooms and den. Pembroke bath. Gleaming hardwood floors. Very high basement. O-O-M heat. Tool sheds. All this very reduced price. For further particulars on this EXCLUSIVE call JACK BROWN at EV 4-4976.

FAIRFIELD
$13,250 — $2,000 DOWN

Two bedrooms and sun room, living room with beamed ceilings and select oak floors. Separate garage, secluded back garden easily maintained. Heavy wiring, copper plumbing. Financing available. To view call EV 4-8126, B. HUGHES 386-6402.

SOUTH OAK BAY

Three-bedroom home, 1,485 sq. ft., plus extra large rumpus with fireplace. Laundry, utility main floor. Double plumbing. 25-ft. living room and family-sized dining area. 12½x12. Cablevision wired. Very well located and in superb condition. $22,750. Fair offers considered. To view please phone MR. SIMPSON 384-8126, res. 385-7369.

BIG, BEAUTIFUL & BRAND NEW

To the EXECUTIVE, LAWYER or DOCTOR who seeks something different, away from the confining atmosphere of city living, this is a home that will interest you.
Located in Sea Ridge Park overlooking CORDOVA BAY.
No. 4953 Sea Ridge Drive
is a custom built home of individual design with 2,000 sq. ft. of luxurious living and room for more if desired. Now almost ready for occupancy and the final touches to the taste of the Purchaser.
Priced at $37,500
with terms. To inspect this beauty just call for the key at EV 4-8126 or EV 5-0795 — ask for MR. GREENE.

STADACONA PARK

Here's a nice, clean, 3-bedroom bungalow freshly painted inside and out, all ready for a new owner. Full basement, automatic oil heat, plumbing and wiring right up-to-date. Easy walking distance to schools, stores and all other facilities. A bargain at:
$11,500 clear title
or terms if desired.
Don't miss this one, call today—
EV 4-8126, EV 5-0795—Ask for MR. GREENE

PRIVATE WATERFRONT
THREE BEDROOMS

A unique, low, ranchstyle home located on a spacious lot with its own private waterfront. This fine six-year-old home has 20-ft. living room facing to sweeping view over the water, a most attractive dining room, ultra-modern kitchen, a pleasure to work in; a family room for everyone; a large master bedroom, and 4-pc bathroom. On lower level two more bedrooms, second bathroom. A fine large recreation or family room on ground level with access to patio. Heating is top-grade General Electric Oil-O-Matic furnace. Electric system has "Master Control Panel" to operate lights throughout the residence from the master bedroom. This and many other extras make this a home you must inspect. Price $28,500. Phone J. B. Law, EV 4-8126 or GR 9-3251.

LANGFORD

Cosy retirement 4-room stucco home—7 years old—on a quiet street. 2 bedrooms—no basement—separate garage with workshop—compact easily maintained lot—low taxes.
Cash Price $6500
Appointments only: call L. Wilkins at 383-9413 or Res. 383-4960.

QUICK POSSESSION

Yes, you can have early occupancy of this 15-year-old 4-room stucco bungalow. Full high basement, oil heat, drive-in garage. Well located among modern homes and close to bus, schools and shopping. Good deep lot.
Price $11,500
Call L. Wilkins at 383-9413 or res. 383-4960.

FRASER BISCOE
750 Pandora Ave.

GORDON HEAD

This 3-bedroom home is in new condition. Basement has a drive-in garage, laundry facilities and space for another room. Built 3 yrs ago on a quiet street. Landscaped lot with seclusion. Asking price $16,900. Clear title. For details please call LEO VAN DYK anytime. 385-2471. Johnston & Co.

CORDOVA BAY—2 SHORT BLOCKS

to the sea! Six-room bungalow, double sundeck and carport under, drive-in garage also, rec room partly finished. All conveniences close, including elementary school. Down payment $2,300 and full price $16,850. Call Mr. Clark, 658-5956, or EV 4-5112, Victoria Construction Ltd.

3536 RICHMOND ROAD

Drive by this well-located Vacant Home. Note the size of the lot, landscaping, lovely views. Look around and phone me to see through. Ed Roberts, EV 5-8794, EV 3-0696, Clarke & Wallace Realty.

1371 GARNARVON ST., BY OWNER.

3-year-old, 2-bedroom ranch type. Landscaped, green house. EV 5-3582, 652-1818 after 6 p.m. weekdays.

150 HOUSES FOR SALE

B.C. LAND
& Insurance Agencies Ltd.
922 GOVERNMENT STREET

UPLANDS

Charming modern 10-room bungalow in a perfect location ideal for family living. 3 fireplaces, completely carpeted over golden oak floors. Ample car accommodation. Wide lawns with sprinkler systems. Very private sunken patio.
Price $49,500
To view this desirable residence call Mr. Hope or Mr. Cook, 388-5535 anytime.

WILLOWS CENTRAL
IDEAL FAMILY HOME
LARGE GARDEN

See this 4-bedroom home today. There are 2 bedrooms and complete bathroom on each floor. Separate dining room. In addition a sewing room up and extra room in full basement. An exclusive. View only by appointment. 388-5535, LEA COOK, EV 2-7777.

NOW VACANT
V.L.A. — ½-AC — CLOSE IN
$14,700

Situated on a high, dry ½-acre within 3-mile circle, 5-room bungalow, full basement with large rec. room, OOM heat, elec. HW, elec. kit., LR 15x12, DR 11x12, 2 bedrooms and 4-piece bath. Sep. garage 12x22. Raven drive, etc. To view call EV 4-4962, D. L. Macdonell, 388-5555.

GORGE
SPACIOUS HOME

See this spacious five-room bungalow with basement and separate garage, in immaculate condition throughout. Spacious cabinet kitchen and utility rm. with more cupboards and drawers than you have ever dreamed of. Spacious through hall, beautifully appointed living rm and full dining rm. with French doors. Two large bedrms, 16x12 and 14x14, with large double closets. Vanity bathroom. Also a lovely garden. Exclusive. C. Carpenter, 477-1628, anytime.
Price $12,500

TOWN and COUNTRY
LAKE HILL

A two-bedroom family home with large kitchen, living room, granite fireplace, three-piece bathroom, full basement. Situated on a quiet street with no through traffic. Close to transportation and shopping area.
Price $8,800
C. Carpenter 477-1628 anytime

NHA

Fully modern, 17 years old, with very bright, 16' x 11' living room with fireplace and hardwood floors, 2 bedrooms and den (or third bedroom). Extra room in full high basement. Esso O-O-M furnace and copper plumbing. Only two blocks from all facilities and shopping centre.
Price $10,500
To view this better value home call:
388-5555, J. O. Boyd 384-7084

HIGH QUADRA
1121 PALMER
$2,000 DOWN

Located on a landscaped lot including many fruit trees, this substantial family home consists of a thru hall, living room with fireplace, family-sized dining room, electric cabinet kitchen, 3-piece bathroom, 2 bedrooms on the main floor and an extra bedroom in the full basement. Oil-O-Matic hot water heating. Separate garage.
Price $12,500
EXCLUSIVE with Mrs. L. Cumming, 388-5555 anytime.

EXPANSIVE VIEWS
SEMI-SECLUSION
CENTRALLY LOCATED

1,800 square feet of first class construction, designed for the family and ideal for entertaining. Overlooks neighbors and surrounding districts with distant views of all sides. Built on high bedrock, gardening is limited to the amount created by the gardener.
Three bedrooms and family room on the lower level, large living and dining room, den (or 4th bedroom), kitchen and huge concrete sundeck on upper level.
It's brand new and a lot of home for $8,000 down.
Price $22,800
388-5555 J. O. Boyd 384-7084

OAK BAY
LANSDOWNE PARK

Treed location. Excellent, 3-bedroom split-level home. Large finished rumpus room which can be divided to make a fourth bedroom. Everything in tip-top condition.
Price $29,500
Call Mr. Hope 388-5535 anytime.

C. N. MONTAGUE
CO. LTD.
1028 Blanshard at Fort — EV 4-9318

JUBILEE

Immaculate, no-step bungalow with large living room, 2 bedrooms, full cab. kit. Pemb. bath. On secluded street, close to hospital, schools and transport. Price $9,500.
Guy Seymour, EV 4-9318, GR 9-4036

ROCKLAND COLONIAL
DOCTORS, EXECUTIVES

4 - 5 Bedrooms, 4 Baths, LR, FP, DR. De luxe kit. dining area, too. Family room, FP, rumpus room, FP, full basement, 40'x20' swimming pool, filtered, heated, barbecue patio. 2½ years new, treed cul-de-sac, double carport. Oil-O-Matic.
Full Price $39,000

LOVELY SEAVIEW
TRY $1,000 DOWN

Four-year-old, 4-room Panabode, full basement, Oil-O-Matic, wired for range, 2 sets of plumbing. PLUS GOOD 21'x12' MATCHING CABIN. Immediate possession. Near Sooke. Full price $9,800

XMAS BY THE SEA
280' BEACHFRONT. 3 BDRMS AND DEN. 2½ AC.
QUICK SALE PRICE
$39,950

TRY $2,500 DOWN!
GLEAMING NEW

3-Bedroom Colwood home, 24' Living-dining rm, FP, feature wall, hardwood floors, beautiful cab. kit. plus lge. eating area. Double sliding glass doors to private sundeck. Spacious vanity bathrm. Full 8' basement, roughed-in rumpus room and plumbing. Oil-O-Matic, carport. Full price $17,000
Ruth E. Hutcheson, EV 4-9318, GR 8-3536.

CEDAR HILL

Modern stucco home, 2 BRs, large LR with FP, HW floors, FC basement, garage.
$15,900, TERMS
F. Hunt, EV 4-9318 or EV 2-9981.

!! CENTRAL OAK BAY !!
OPEN 2-5 WEEKEND
$3,750 DOWN

!! 2438 DUNLEVY ST. !!

One of Victoria's most gracious homes, and only fifteen years young!! This home has no less than 3,200 square feet of finished living area, and boasts no less than four (4) fireplaces. . . . Come this weekend and see for yourself the tremendous value offered here for only $28,500 full price!!!!—Or, call Mr. Jones EV 5-2226, or EV 4-5112 for appointment to view anytime. Victoria Construction Ltd.

IMMACULATE HOME
HIGH CORNER LOT

Close to all facilities, hardwood floors throughout, good size living room with attractive fireplace, dining room, 3 bedrooms main floor, could be 4th in basement, large cabinet electric kitchen, 4-piece bathroom, fully insulated, oil heat, 2 yrs old. Asking price $14,900, terms arranged.
Bert Gentles, Residence 384-0865, Dickie Agencies Ltd., 382-4312.

ATTRACTIVE PANABODE ON 2 flat, fenced acres with stream, in Central Saanich. 2 bedrooms and den, red brick and tile fireplace with raised hearth in 16 by 20-ft. living room. Automatic oil heat. VLA approved. $15,950 cash. Owner, ph. 652-1818 after 6 p.m. weekdays.

TAYLOR SPITTAL LTD.
620 Broughton St.
386-1368

OPEN HOUSE
SAT. OCT. 30 1:30-4
4011 OBERLIN
UNIVERSITY AREA
$17,900
Good Terms Arranged

A GRACIOUS, COLONIAL home architect designed for COMFORTABLE living. CHARMING living room and dining room extra large. WELL-PLANNED, modern kitchen with eating area opening onto a sundeck. 3 bedrooms and 4-pce bath. The MASTER BEDROOM has a separate 2-pce. bath adjoining, full high basement, large yard, fully landscaped. This home is on a DIGNIFIED street, close to schools and transportation. Move into a NEAR NEW home. Immediate possession. For preview, phone Stan Gray, 386-1368 or 382-9671 today.

ANY DOWN PAYMENT
BUYS THIS GONZALES
FAMILY BUNGALOW

This 10-yr. old, full bsmt., stucco bungalow has 3 better-than-average bedrooms, adequate living rm. with brick fireplace, cabinet kitchen with huge eating area, 4-pce. bathroom. The full bsmt. contains an enclosed drive-in garage and spare for more rooms. The owners will have all the oak floors sanded for the new purchaser of this excellent buy located in one of Victoria's finest areas on a gold-sized lot across from beautiful Pemberton Park. Make an offer with literally any down payment.
ASKING $14,950
Robert McAdams, 386-1368 or 477-6533

JUBILEE—$10,900
$1,000 DOWN—
LOW TAXES

Close to the hospital. A snug, older type, stucco bungalow with good-sized rooms. Redecorated and floors newly finished. Living room and dining room, large kitchen, 3 bedrooms and lots of closets. Full basement, new wiring, copper plumbing and oil heating system. Drive-in garage. To view, phone 386-1368 or 383-8652, Jack Henderson.

PROFESSIONALS!
INDIVIDUALISTS!
ARCHITECT DESIGNED
NEW TRADITIONAL MODERNE
CLOSE BY VICTORIA
UNIVERSITY

This most unusual home on a beautiful property in a natural treed setting is an original design and even supervised by the architect. Built by a master builder, with sloping ceilings and open, flowing spaces. Striking, copper-hooded fireplace, planter, clever use of natural wood and glass in the large living-dining area. The extra large master bedroom has 2-pce vanity off. The two separate bedrooms have easy access to the 4-pce. vanity bath. The all-electric kitchen has extra cupboards and storage closets. Basement has a large rec. room with bar, utility plumbed for washer-dryer. Beautifully located on a quiet cul-de-sac, designed for privacy. If you have that "closed-in" feeling, you'll lose it here! Price just $27,900, very good terms. This wonderful new home, built for gracious entertaining, can be seen by you today without any obligation.
Exclusive with
ERNIE WEED
386-1368 or 385-5014

UPLANDS—¾ ACRE
MAJESTIC RANCHER
16 ROOMS OF
ULTIMATE QUALITY

This is truly one of the most ATTRACTIVE and WELL-BUILT newer homes in Victoria. Located in the heart of THE UPLANDS on a FULLY LANDSCAPED ¾ acre property. The impressive entrance hall with INDIRECT LIGHTING, MARBLE FLOORS and BLACK WALNUT PANELLING will guide you to the MAGNIFICENT LIVING RM with CATHEDRAL BEAMED CEILING featuring a complete GRANITE WALL containing fireplace and wood closet. The adjoining dining rm. is also in wall-to-wall with access to the FULLY SPRINKLERED grounds. The ULTRA-MODERN KITCHEN with CERAMIC TILE FLOOR, built-in dishwasher, range, fan and oven, indirect lighting, is finished in sunshine bright colors with a sep. laundry room with 2 PCE. DE LUXE VANITY BATH and adjoining a large, bright FAMILY RM with brick floor featuring SLIDING GLASS DOORS to a LARGE SECLUDED PATIO. There is also a private OFFICE or STUDY. The CARPETED HALL leads to a DELUXE main bathrm, 3 GOOD BEDROOMS and a large master bedrm in WUNDA PLUSH with ADJOINING VANITY BATHRM and DRESSING RM. The entire home is of the UTMOST QUALITY and COULD NEVER BE REPLACED for the sale price, even without the lot. Covered parking for 3 CARS. HEAVY SHAKE ROOF. CIRCULAR DRIVEWAY and many extras. An extremely lucrative purchase at—
$46,000
Robert McAdams, EV 6-1368, Res. 477-6533

FULLY FURNISHED
CORDOVA BAY
RETIREMENT COTTAGE

NEW wiring, NEW plumbing, NEW roof, NEW kitchen, NEW furnace and several new items of furniture. This clean and neat home contains modern bright, cabinet kitchen, double bedroom, bathroom, utility room, large living room and sunroom. All situated on a LARGE lot ready for the GARDENER with separate garage and tool shed. Net taxes ONLY $15 per yr.
ASKING $9,500
Robert McAdams 386-1368, Res. 477-6533

BEAUTIFUL ELK LAKE
SANTA CLARA AVE.
SHRUBS-PATIOS-VIEWS

This ATTRACTIVE 9-yr-old stucco bungalow is situated in a QUIET area on a LARGE lot. Living room, dining area, kitchen, 3 bedrooms and 4-pce. bathroom on the main floor. 4TH BEDROOM and potential rec room down as well as additional storage area. SHRUBS and PATIO in the front and large SUNDECK at the rear. Immediate possession if necessary.
ASKING $16,500
R. McAdams 386-1368, Res. 477-6533

LARGE FAMILIES NOTE!
FAIRFIELD
5 BEDROOMS
2 BATHROOMS
$17,500
DOWN PAYMENT OPEN

This is a splendid, older home and completely modern. POSSESSION TO SUIT YOU. Large living and dining rooms, family-sized kitchen, pantry and den or bedroom and bathroom on main floor and 4 large bedrooms and bath up. Full basement. Fully wired, copper plumbing, heavy duty oil heat. Owner has purchased another home and will consider ALL DOWN PAYMENTS or even a MORTGAGE DOCUMENT. Call J. Henderson, EV 3-8852 or EV 6-1368.

BRIGHT and BEAUTIFUL
$1,000 DOWN
3 BEDROOMS
$15,750

This immaculate, 4-year-old home is available for IMMEDIATE POSSESSION. Very large living-dining room, a DREAM kitchen, bright and cheerful with loads of cupboards, 3 larger than-usual bedrooms. Oak floors throughout. There is a full basement with rumpus room and roughed-in office. Convenient N.H.A. mortgage. J. Henderson, 386-1368 or Res. 383-8652.

TAYLOR SPITTAL LTD.
620 Broughton St.
386-1368

$17,900
SPLIT LEVEL
CLOSE-IN

As modern as tomorrow. Almost new, a superior split level home on two large lots, 75 spacious living room with a delightful view. In-line dining room and a dream kitchen with lots of cupboards. On the lower level are 3 bedrooms and 4-piece bath, topped off with a large, finished rumpus room. Sliding doors off dining room to 20' sundeck. Good N.H.A. mortgage, convenient terms. Call J. Henderson, 386-1368, Res. 383-1652.

BROWN BROS. AGENCIES LTD.
1125 Blanshard Street
EV 5-8771 Day or Night

OAK BAY EXCLUSIVE
CLOSE
WILLOWS BEACH

Delightful family residence among lovely homes. Attractive 13x18 L.R. Guest size D.R. The kitchen has been completely modernized and will delight any housewife. Tiled 4-pce. bathroom. 2 bedrooms on main floor and 3rd bedroom upstairs. Full basmt with new pkge. oil heat. Double carport. Lot 75x150. FIRM PRICE at $18,950. Terms if required.
Call Stuart Crickmay for appointment: EV 5-8771 anytime.

$600 — $70 MONTH
FERNWOOD
FAMILY BUNGALOW

Solidly built full basement stucco bungalow with copper piping, new wiring and new Esso Oil-O-Matic hot-air furnace. Close to bus, schools and stores. Good terms. Price $8,850.
Call GEORGE THORNELOE — EV 5-8771 anytime.

535 ROSERIDGE
REDUCED TO $16,950
TRY $2,000 DOWN

This 5-yr. old 4-BEDROOM HOME was $18,950 but out of town owner says sell it now. Main floor has 26x13 living room with raised hearth fireplace and elec. kitchen wired for washer and dryer, 2-pce. bathroom. Up 4 LARGE BEDROOMS and 4-pce. bathroom. Full high basement. OOM heat. Large lot. Try your down payment. Call Mr. Pearce EV 5-8771 anytime.

CLOSE TO MAYFAIR
REED ST.
IDEAL FOR RETIRED

An immaculate home with attractive living rm—oak floors—comfy fireplace—dining area—compact cab. elect kitchen; 2 very nice bedrooms, 3-pce. bathroom. Full high basmt. New OOM pkge. heat. Very nice lot—shrubs and flowers—part cash required. BARGAIN at $9,500.
Call Mr. Pearce, EV 5-8771 anytime.

GORGE - BURNSIDE
3126 DONALD ST.
IMMEDIATE
POSSESSION

(Phone for appointment to inspect)
Four spacious rooms, all newly decorated. Artistic LR. Living rm. with fireplace. Very convenient kitchen with ample dining area. Full high basement, O-O-M pkge. unit. Sep. garage. High location amongst nice homes. (EXCLUSIVE LISTINGS).
FULL PRICE $10,900
Terms to be arranged: Call A. Hill, EV 5-8771 anytime.

FAMILY HOME
$1,500 DOWN

Here is one of those older family homes that has been well cared for; consisting of charming entrance hall, large living room and dining room with beam ceilings and separated by two sliding doors; cab. kit. with utility rm. off. Stairway leads to three good-sized bedrms up and 3-piece bathroom. Full high basement; new wiring, copper piping and oil hot air heating (Package Unit). Exclusive Listing. View by appt. only. Full price with $1,500 down and balance to owner—$8,950. Call Mr. Lawson, EV 5-8771 anytime.

McKENZIE SCHOOL
AREA
$1,500 DOWN

BAL. TO OWNER on EASY TERMS. Five-room Stucco Bungalow situated on a large lot, 90x216', with variety of fruit trees. EXCLUSIVE LISTING. Asking price with $1,500 down —$9,950.
Please ask for Mr. Lawson, EV 5-8771 anytime.

COUNTRY HOME

4-rm Stucco home on spacious lot. Ideal for retired or young couple. EXCLUSIVE LISTING.
Asking Price with $1,500 down and balance to owner on easy monthly payments—$7,500.
Please ask for Mr. Lawson, EV 5-8771 anytime.

HARRY FOSTER LTD.
Opposite "The Bay"
1732 Douglas — EV 2-2101

LOVELY 2 ACRES
SUPERB SEA VIEWS
MODERN 3 BEDROOMS
BASEMENT—REC RM
2 SMALL BARNS
KEEP 2 HORSES

This is really a lovely property in the choicest of Metchosin locations. High on a rise, this property enjoys unsurpassed views of the sea. It is nicely landscaped and a portion of property is just ideal for keeping horses. Attractive home comprises living room with fireplace; dining room, cab. kit.; 3 good bedrooms plus 4th in basement. Very nice recreation room with fireplace and built-in bunk beds. Owners will sell this fine porperty for a reasonable down payment and carry the balance for a reliable buyer. Phone to see over.
FULL PRICE $22,500
Exclusive with Herb Hodgson
EV 2-2101, Res. EV 2-3835

ISLAND HOMES LTD.
2501 Douglas St. 386-2996

THREE BEDROOMS
UNIVERSITY AREA
$1,900 DOWN

Just completed and ready for occupancy, full basement Rancher in this very desirable area. Featuring thru hall plan to L-shaped living-dining rm with stunning feature wall and fireplace, beautiful cabinet kitchen, lots of cupboards and counter space with dinette area, 3 lovely bedrms, 4-piece vanity bath, space for rec. rm and extra bedrm in full high basement. Carport. Front lawn landscaped. Excellent location among fine homes in fully serviced area. Full price only $18,200. Ph. Morris Lund, 386-2996 anytime.

3, 4 OR 5 BEDROOMS
$2,500 DOWN
$10,900 FULL PRICE

Attractive older home in good location. Excellent construction. Newly decorated inside and out, new furnace and wiring. Features thru hall plan, nice living rm, with size kitchen. Full high daylight unit. Sep. garage. Ph. Morris Lund, 386-2996 anytime.

TRADE-UP
MORTGAGES
ACCEPTED
BEAUTIFUL
SPLIT LEVEL
TREED LOT

Near new split level. Beamed ceiling, floor-to-ceiling fireplace. Glass doors to sundeck off dining-family room. Modern kitchen, bar, garburator and spacious dining area. Three very good size bedrms upper level with de luxe vanity bath, lower level has complete 2-pce. bath, nearly finished family rm, utility and roughed in 4th bedrm. Attached carport. Large treed lot partly landscaped and part wild. Trades, mortgages considered. 6¼% NHA mtge can be assumed. Owner transferred. Must sell. Full price $21,500. Mr. Drew, 386-2996 or 383-4980.

100 FT. TREED LOT
3 BEDROOMS, 2 BATHS
$12,300—LOW D.P.

Exceptional value here. Owner transferred and selling at cost price. High treed location, close to Doncaster School. Full basement, oil hot water heat, rumpus room with fireplace, modern kitchen with built-in oven and range, sundeck. Only 17 years old. We'll look at all offers. Ph. Jim Ranson, 386-2996, 479-5910.

ESQUIMALT—3 BEDRMS
NEW LISTING—N.H.A.

Rockheights, de luxe, spacious. Full bsmt. Views. Top condition. See this for sure at only $19,600. Value here. Call Mr. K. Macfarlane, 386-2996, res. 384-7677.

HIGH VIEW LOCATION
UNIVERSITY SCHOOL
BRAND NEW 4 BEDRMS
2 FULL BATHS, RUMPUS

What more could you ask for? IMMEDIATE POSSESSION. Quality is written everywhere. Let's have a look at this fine home before you make any other decisions? EXCLUSIVE with Jim Ranson, 386-2996 or 479-5910.

$23,750

OCEAN VIEWS
3 BEDRMS—NO STEPS

A wonderful new listing in a top-notch location. 5 yrs old; 1,300 sq ft; concrete sundeck; full high basement. Owners transferred, must sell. Call Jim Ranson, 386-2996, 479-5910.

$17,950

OAK BAY BORDER
3 BEDROOMS
$17,900

Picturesque garden shows to advantage from a secluded sundeck. You haven't seen this home—it's a one-day-old listing. Owners have bought a smaller home and want action. Full basement with rumpus room. Call Jim Ranson, 386-2996, 479-5910.

TREED SECLUSION
QUIET CUL-DE-SAC
CHARMING 3-BEDRM
1551 OAK PARK PLACE
(OFF SHORNCLIFFE)

Attractive de luxe 3-bedrm. full bsmt home with many sought-after features. Double plumbing, extra large rumpus rm, utility rm on main floor; thru hall to spacious living rm, dining rm; Swedish fireplace; sundeck and three lovely bedrms. Choice area. Quality construction throughout. Terms on full price of $21,500. Call DON MUNRO, 386-2996 or 477-1705.

HIGH CEDAR HILL
3572 CEDAR HILL RD.
$1500 DN. $95 MTHLY.
ATTRACTIVE 5 ROOMS

Nestling quietly amongst the trees, this stone-faced bungalow with attached garage, breathes coziness. Spacious living rm with dining area has pleasant view of Mt. Tolmie. Kitchen has bar and dining area. Two lge bedrooms and Pembroke bath. Large but cozy rumpus rm and attractive FP, O-O-M heat. Drive by. Sickness here, please do not disturb occupants. $1,500 down or better will handle. Full price $12,950. Mr. Drew or Mr. Munro, 386-2996 24-hr. service

2531 ROSEBERRY AVE.
TWO BEDROOM
$1[illegible]00.00

Deal by. New listing. Substantially built spacious 2-bedroom RETIREMENT HOME. Full basement, O-O-Matic heat and drive-in garage. Well kept grounds. Good garden soil. Handy location. EXCLUSIVE LISTING with DON MUNRO, 386-2996 or 477-1705.

OAK BAY
FOUR BEDROOMS
MUST SELL

Sure, it needs a new kitchen and redecorating, but this is a solid home on a quiet street, close to shopping and schools. The ideal place for a large family in the low-income bracket. Phone Mr. James. Your low down payment will do. 386-2996 or 382-6787.

UNIVERSITY VILLAGE
THREE BEDROOMS

Here is an immaculate home less than a year old. Has large pleasant foyer, full high bsmt (room for rec), LR features open fireplace, best of oak floors, DR is guest size. Bedrooms are spacious. Large NHA 6¼% mortgage makes this a very attractive opportunity. Call Mr. James, 386-2996, 382-6787.

DOUGLAS REALTY
LIMITED
1710 Douglas Street — EV 5-8784
(Opp. Hudson's Bay Store)

FAIRFIELD TRIPLEX
EXCEPTIONAL VALUE

Located on a nice quiet residential street. All large rooms. High basement with OOM heat. Solid construction.
FULL PRICE $13,500
Owner may consider some trade. To view call
J. Pearson
EV 5-8784, res. EV 2-9757

JUBILEE
EXCELLENT TERMS

Very nice stucco bungalow of 3 bedrms. Compact in size with living room and fireplace, bright kitchen and utility. Close to all conveniences.
ONLY $10,500
Ken Walters, EV 5-8784 anytime

LOVELY GORGE VIEW

Large landscaped and treed lot (110x140'). High location, quiet and secluded. 6-room rustic style bungalow with shake roof, leaded light windows, etc. Additional self-contained suite of bed-sitting room, bathroom, modern cab. kit. equipped with elec. range and fridge, and private entrance. A comfortable family home with in-law or guest quarters. Clear title. About $4,000 cash, balance by Agreement for Sale.
PRICE $21,500
Mr. W. Jones
EV 5-8784, res., EV 3-8303

THE HANLEY
AGENCIES LTD.
(Formerly Saanich Realty Ltd.)
3293 Douglas Street
385-7761

THEY DON'T
HARDLY COME LIKE
THIS NO MORE

GOOD, COMFORTABLE HOMES IN VERY REASONABLE PRICE RANGES, THAT IS, HAVE A GOOD LOOK AT THESE VALUES

$6,900.00—2 or 3 bedrooms in a large older home with new features including 100 amp new wiring, Oil-O-Matic heating, copper plumbing, electric hot water and duroid roof. Why rent? $800.00 will handle.

$8,900.00—Very cosy white stucco bungalow featuring 2 bedrooms, carpeted living room and sunny kitchen. Outside? Real cute with window boxes and just enough garden.

$8,950.00—3 Bedrooms in this solid older stucco home close to shops, schools and buses. Living and dining rooms are nice but the kitchen's a little sorry for paint and cabinets. Large back lot is ideal for a good game of Peggy.

$10,700.00—Or make an offer on this centrally located older home featuring 3 bedrooms, full basement, Oil-O-Matic heat, new 100 amp wiring and electric hot water.

BYRON BISHOP
383-7761 or 382-6895

DEMUTH GORGE AREA
A MINIATURE PARK
A TINY CASTLE

The QUAINT SUNLIGHT YELLOW 2-bedroom, stucco home is in EXTREMELY good condition and features OIL-O-MATIC HEAT. Seated in the BLACK soil of a LARGE LUXURIOUS garden and NESTLED AMONG HUNDREDS OF MANICURED shrubs and MATURE trees, this home is a PICTURE OF SERENITY and PLACIDITY. Though it suggests RETIREES, it would suit ANY SMALL FAMILY INCLUDING A GARDEN LOVER. Full Price $21,950.00.

BYRON BISHOP
382-6895
REG SCHUMAKER
385-7761 or 388-4550

TIRED OF LOOKING
AT TYPICAL 4-BEDRM
RANCH HOMES?

Here's one that leaves NOTHING TO BE DESIRED at a price that is LITTLE BOOM FOR OFFERS and on VERY DESIRABLE TERMS. Situated on a "PLAY IN THE STREET" PAVED and SEWERED CUL-DE-SAC, Sidney Way, this JEWEL features * 1900 sq. ft. of finished area * wall-to-wall carpeting (olive green) * fireplaced den and dream kitchen with Tappan colored oven, range and range hood, garburator, double sinks, corion floors, oodles of cabinets, breakfast bar, and laundry chute * 3 bathrooms (3 en suite) * low, low taxes * 2 fireplaces * space for rec room in full basement. Call now for appointment to view. (Please, no drive-bys.)

BYRON BISHOP
385-7761 382-6895

OAK BAY
CLEAR TITLE
$11,500

Are you one of the many Victorians who has been looking for a lower priced three-bedroom home in a desirable Oak Bay Area? Look no further and consider these quality features!!! This stucco house is situated on a pleasant street near bus and shopping and the 80x150' landscaped lot contains many fruit trees, berries, lawn and hedges. Space is the keynote of the interior with its pleasant living room and fireplace. The separate dining room is adjacent to the family kitchen which includes a modern, electric range and fridge. Your family will enjoy the additional space of these large bedrooms. The man of the house can finish this high cement basement with the extra panelling left by the owner. All utilities are modern and taxes are only $137 net. Try your down payment. With substantial equity, the owners have agreed to carry the balance. Don't delay, pick up your phone now and ask me to show you the best buy in Oak Bay. R. Schumaker, Bus. 385-7761, or Res. 388-4550.

FERNWOOD—4 BEDRMS

You must inspect this property if you want a tidy, yet spacious home. All utilities are in good condition with oil heating and electric hot water. Trouble-free stucco exterior with a duroid roof. The interior features two bedrooms with closets on the main floor, plus two upstairs. The family-sized living room with its warm central fireplace and slimline oil unit on floor, leads to a separate dining room. The bright electric cabinet kitchen contains an expensive Youngstown unit, also plumbed for auto. washer and dryer. You will also enjoy the spaciousness of the full cement basement with ample room for a recreation room. House is vacant and can be viewed at your convenience. Good value at only $10,900. Call Reg Schumaker anytime. Bus. 385-7761 or Res. 388-4550.

FAIRFIELD
3 BEDROOMS
TRY $1,500 DOWN

Almost impossible to duplicate convenience-wise, school-wise, shopping-wise and transportation-wise. Attractive home featuring a very charming living-room with fireplace, beautiful panelled dining room with beamed ceiling and bay window. The housewife will enjoy the benefits of the bright dine-in kitchen which offers the choice of a gas range which is included or wiring for an electric range. One bedroom is on the main floor, with two bedrooms up. Basement features rumpus room, sewing room or study and drive-in garage. Only $9,000. Call Reg Schumaker, anytime. Bus. 385-7761 or Res. 388-4550.

SPECIAL VALUES
BY
CLIFF STRETCH
VICTORIA REALTY LTD.

UNIVERSITY
WALKING DISTANCE
VERY MODERN
RURAL SETTING
ONLY $15,900

This home is designed to suit the needs of the modern housewife and is selling at many dollars less than replacement cost. The front entrance displays the elegance of the living room and the beam ceiling, also the ultra fireplace. The living room is very bright and cheerful with very pleasant views. The dining room is full size, very pleasant and bright. The kitchen was designed as a model kitchen with many of the finest cabinets, all very convenient, with General Electric built-in oven and plate. Ample eating area. This is a bright, cheerful, convenient, modern kitchen. The three spacious bedrooms all have ample closets; the bath is a very modern 4-pce vanity type. The basement is roughed for a three-piece bath and a spacious rumpus room. The heating unit and the wiring are the best quality. This home is located on a well drained, fully landscaped lot with concrete drive and spacious attached carport. The surrounding homes are of the finest type. This home is selling far below replacement cost at $15,900 with terms. To view, please dial Cliff Stretch, EV 2-9145 or EV 3-7436.

$500 DOWN
$65 PER MONTH

Clean, clean, 3-bedroom, no basement older home, excellent for the family that wants three bedrooms all on one floor. So much better than paying rent. Let this warm home set you on the road to security. Please dial Cliff Stretch at EV 3-7436 or EV 2-9145.

2-BEDROOM HOME, OIL HEAT, GRANITE FIREPLACE, RECENTLY REWIRED, CLEAR TITLE, HIGH, DRY BASEMENT, NEAR JUBILEE HOSPITAL, CATHOLIC CHURCH. TO CLOSE ESTATE, $10,600 OR TRY YOUR CASH OFFER. VACANT. EV 3-2081 TO VIEW (9 TO 5 WEEKDAYS)!

1064 3-BEDROOM HOME FOR sale by owner, GR 8-3874.

SWINERTON
STEWART CLARK
LTD.
608 Broughton St. — EV 5-2481

3331 GIBBS RD.
(OFF HENDERSON)
4 BEDROOMS
DEN
IMMEDIATE
POSSESSION

This most appealing spacious well-kept home in choice area, 5 years old. Living room 20x14, smart fireplace, guest-size, Dining Room. Kitchen with Dining Area and Patio outside. Kitchen door, 4-pce. Bathroom and 3 good-sized Bedrooms with large SUNDECK off Master Bedroom. DEN with fireplace on lower level, plus Bedroom and 2-pce. Bathroom. Utility room equipped for Washer and dryer. PLENTY OF CUPBOARDS & STORAGE SPACE. Oil heat, large DOUBLE GARAGE. Owners have purchased another home and are VERY ANXIOUS TO SELL. A charming home and a pleasure to show. PRICE REDUCED FOR QUICK SALE TO
$28,000
MRS. ELLIOTT, EV 5-2481 or EV 3-9893

OAK BAY
4 BEDROOMS
2 BATHROOMS
FULL BASEMENT

Owner has been transferred and has instructed me to sell his comfortable older stucco family home close to schools, shops and buses, situated on a quiet street in South Oak Bay. Featuring . . . Large Living Room with Fireplace and Oak floors . . . 12x12 separate family-size Dining Room . . . large Kitchen with Breakfast Nook.
Full Price $15,950
DICK JAMES — EV 5-2481

3 BEDROOMS
OA

TEN MILE POINT SEA VIEWS

Quiet charm of yesterday reflected in mellow wood creates the mood of the Tranbobe building resting on a sunny hillside with oak. It has attributes. Terrs. Large living room with authentic fireplace and French doors opening onto a terrace. kitchen with eating area; den or dining room. If you are formally inclined, a master bedroom and extra large bedroom and smaller bedroom for guests or child. This is an ideal home for a couple whose children have grown up. Accepted for VLA. Price $23,900 with easy terms. To view call WILF DAVIS, 388-4171 or res. 636-3276.

½ ACRE IN 3 MILE CIRCLE

I have this cozy oil-heated 2-room house, 2 bedrooms up and 1 finished in basement basement. Large living room with fireplace and hardwood floors. Modern kitchen with dining area. Bath has tub and shower. Many extras. Full price $17,450 cash. Phone Mr. Jones EV 4-5123 or 388-2226 for full particulars.

VICTORIA CONSTRUCTION LTD. takes trades on Custom-Built houses. Call BRUCE McILROY, 388-4171

VICTORIA REALTY LTD.

Victoria Realty Ltd.

"$500 DOWN"

BUILD YOUR DREAM HOME NOW AND TAKE ADVANTAGE OF $500 WINTER WORKS BONUS. CUSTOMER —PARTICIPATION WELCOMED MANY FINE LOTS TO CHOOSE FROM.

HOWARD MITCHELL GR 9-4818

UNIVERSITY REALTY GR 7-1853.

NO STEPS. 8 YEARS OLD TWO storey and attractive. Asking $8,850. Phone 382-8646, J. W. O'Reilly EV 3-0622 anytime.

OAK BAY NORTH 3222 THORP Ave. Select 4-bedroom family home. All this plus a separate 2-car garage. Attractive kitchen and many extras. Shown by appointment only. Phone owner, 382-7251.

VICTORIA CONSTRUCTION LTD. Custom built 3-bedroom, full basement, N.H.A. home. Many extras. Full price $18,450. Phone 382-7251 or 382-6657. Principles only.

OAK BAY NORTH 3222 THORP Ave. Select 4-bedroom family home. All this plus a separate 2-car garage. Attractive kitchen and many extras. Shown by appointment only. Phone owner, 382-7251.

OPEN HOUSE 1734 CHRISTMAS AVE. SAT. 1-5 EXCITING DESIGN

3 or 4 bedrooms—double plumbing.

$19,750

GORDON HEAD 92 FEET OF SEAFRONT OVER HALF ACRE

1752 CHRISTMAS AVE. GLEAMING WHITE COLONIAL STYLE

3 or 4 bedrooms—double plumbing

$18,750

TERMS OR TRADE N. Hyde, 479-1662

GOOD PLAN—NEW

Basic family home I've seen in a long time. The rooms are arranged so there is no through traffic into each room. Two bedrooms up and 1 finished in basement basement. Large living room with fireplace. Kitchen has eating area. Bath has tub and shower. Many extras. Full price $17,450 or best offer. Phone Mr. Jones EV 4-5123 or 388-2226 for full particulars.

VICTORIA CONSTRUCTION LTD. takes trades on Custom-Built houses. Call BRUCE McILROY, 388-4171

VICTORIA REALTY LTD.

Victoria Realty Ltd.

"$500 DOWN"

BUILD YOUR DREAM HOME NOW AND TAKE ADVANTAGE OF $500 WINTER WORKS BONUS. CUSTOMER —PARTICIPATION WELCOMED MANY FINE LOTS TO CHOOSE FROM.

HOWARD MITCHELL GR 9-4818

UNIVERSITY REALTY GR 7-1853.

NO STEPS. 8 YEARS OLD TWO storey and attractive. Asking $8,850. Phone 382-8646, J. W. O'Reilly EV 3-0622 anytime.

OAK BAY NORTH 3222 THORP Ave. Select 4-bedroom family home. All this plus a separate 2-car garage. Attractive kitchen and many extras. Shown by appointment only. Phone owner, 382-7251.

OPEN HOUSE 1734 CHRISTMAS AVE. SAT. 1-5 EXCITING DESIGN

3 or 4 bedrooms—double plumbing.

$19,750

GORDON HEAD 92 FEET OF SEAFRONT OVER HALF ACRE

1752 CHRISTMAS AVE. GLEAMING WHITE COLONIAL STYLE

3 or 4 bedrooms—double plumbing

$18,750

TERMS OR TRADE N. Hyde, 479-1662

$3,000—OLD HOUSE

(Needs Rebuilding) on a 50' x 100' lot by Rose Bay Cemetery. Phone owner, 382-4271, Mr. 2800. JOE MANTON, 388-4171 or res.

RETIREMENT $12,900

Immaculate 4 rooms plus recreation room, full basement, oil heated. Fenced garden. Modern electric cabinet kitchen and vanity bathroom. Large view in well-selected, but slopes to door. JOE MANTON, 388-4171 or res.

HEALTHY LAKE HILL $18,900

Five rooms of gracious living plus room with second century fireplace, 3' x 21' living room with large ocean-view window, two bedrooms and sunny hillside with oak. It has attributes terrs. Large living room with authentic fireplace and French doors opening onto a terrace. kitchen with eating area; den or dining room. If you are formally inclined, a master bedroom and smaller bedroom for guests or child. This is an ideal home for a couple whose children have grown up. Accepted for VLA. Price $23,900 with easy terms. To view call WILF DAVIS, 388-4171 or res. 656-3276.

½ ACRE IN 3 MILE CIRCLE

I have this cozy oil-heated 2-room house, 2 bedrooms up and 1 finished in basement basement. Large living room with fireplace. Kitchen has eating area. Bath has tub and shower. Many extras. Full price $17,450 or best offer. Phone Mr. Jones EV 4-5123 or 388-2226 for full particulars.

VICTORIA CONSTRUCTION LTD. takes trades on Custom-Built houses. Call BRUCE McILROY, 388-4171

VICTORIA REALTY LTD.

Victoria Realty Ltd.

"$500 DOWN"

BUILD YOUR DREAM HOME NOW AND TAKE ADVANTAGE OF $500 WINTER WORKS BONUS. CUSTOMER —PARTICIPATION WELCOMED MANY FINE LOTS TO CHOOSE FROM.

HOWARD MITCHELL GR 9-4818

UNIVERSITY REALTY GR 7-1853.

NO STEPS. 8 YEARS OLD TWO storey and attractive. Asking $8,850. Phone 382-8646, J. W. O'Reilly EV 3-0622 anytime.

OAK BAY NORTH 3222 THORP Ave. Select 4-bedroom family home. All this plus a separate 2-car garage. Attractive kitchen and many extras. Shown by appointment only. Phone owner, 382-7251.

OPEN HOUSE 1734 CHRISTMAS AVE. SAT. 1-5 EXCITING DESIGN

3 or 4 bedrooms—double plumbing.

$19,750

GORDON HEAD 92 FEET OF SEAFRONT OVER HALF ACRE

1752 CHRISTMAS AVE. GLEAMING WHITE COLONIAL STYLE

3 or 4 bedrooms—double plumbing

$18,750

TERMS OR TRADE N. Hyde, 479-1662

$3,000—OLD HOUSE

(Needs Rebuilding) on a 50' x 100' lot by Rose Bay Cemetery. Phone owner, 382-4271, Mr. 2800. JOE MANTON, 388-4171 or res.

RETIREMENT $12,900

Immaculate 4 rooms plus recreation room, full basement, oil heated. Fenced garden. Modern electric cabinet kitchen and vanity bathroom. Large view in well-selected, but slopes to door. JOE MANTON, 388-4171 or res.

HEALTHY LAKE HILL $18,900

Five rooms of gracious living plus room with second century fireplace, 3' x 21' living room with large ocean-view window, two bedrooms and sunny hillside with oak. It has attributes terrs. Large living room with authentic fireplace and French doors opening onto a terrace. kitchen with eating area; den or dining room. If you are formally inclined, a master bedroom and smaller bedroom for guests or child. This is an ideal home for a couple whose children have grown up. Accepted for VLA. Price $23,900 with easy terms. To view call WILF DAVIS, 388-4171 or res. 656-3276.

½ ACRE IN 3 MILE CIRCLE

I have this cozy oil-heated 2-room house, 2 bedrooms up and 1 finished in basement basement. Large living room with fireplace. Kitchen has eating area. Bath has tub and shower. Many extras. Full price $17,450 or best offer. Phone Mr. Jones EV 4-5123 or 388-2226 for full particulars.

VICTORIA CONSTRUCTION LTD. takes trades on Custom-Built houses. Call BRUCE McILROY, 388-4171

J.L.A. QUALIFICATIONS $13,800

Basket of 4 acres, 4 bedrooms, 2 baths, 2 fireplaces, 2 sundecks, 2 carports, 2 garages, 2 workshops, 2 greenhouses, 2 tool sheds, 2 chicken houses, 2 rabbit hutches, 2 dog kennels, 2 pigeon coops, 2 goldfish ponds, 2 bird baths, 2 bird houses, 2 bird feeders, 2 bird cages, 2 bird dogs, 2 birds in the bush, 2 bird brains, 2 birds of a feather, 2 birds of paradise, 2 birds of prey, 2 birds of a kind, 2 birds and the bees, 2 birds and a bush, 2 birds and a stone, 2 birds and a bee, 2 birds and a bee and a partridge in a pear tree. Phone 479-1662 or 479-1662 or 479-1662 or

154 PROPERTY FOR SALE

BRENTWOOD
1.73 ACRES

Level, cleared and fenced. On paved street with new homes. Could be subdivided into 3 good building lots. West half, 2-year-old hip roof barn with 3 stalls and hay loft. Good investment.

$6200, WITH $1800 DOWN

also

1 ACRE

of cleared, level land. Ideal for building lot.

PRICE $3,850

Mr. Lars Westman, EV 5-5319
Mr. Roy E. Hills, EV 3-6918
A. BERNARD & CO. LTD.
655 Fort Street EV 4-9355 anytime

LOTS—LOTS—LOTS
COLWOOD

1) LANGHOLME DRIVE — 85' x 114' — $2,250. An excellent homesite. Sign on property.
2) HULL ROAD — 66' x 75' — $2,200. Amongst new homes. Sign on property.
3) PARLOW PLACE — IRREGULAR — $3,100. Includes 10,000 board ft. lumber. Sign on property.

ESQUIMALT

1) ADMIRALS ROAD — ½ ACRE — $4,200. High, treed homesite. Sign on property.
2) ROCKHEIGHTS AVENUE — 98' x 135' — $2,950. High, some rock, superb view. Phone for directions.

Don Message, 477-3715, 385-7761
D. F. Hanley Agencies Ltd.

504 ACRES

of beautiful land. Would make an excellent sub-division, ranch or speculation. Owners will consider mortgage paper or apartments etc. as down payment or payment in full. Excellent opportunity for potential capital gain in the next 3 or 4 years. Call J. D. SMITH, EV 5-6741 or eves. EV 3-5884. Northwestern Securities Ltd.

SAANICH

1. 2.37 acres cleared $3,300.
2. 5.02 acres cleared $6,950.
3. 5.1 acres with 3 bedrm. full basement home, OOM heat, 220 wiring, copper pipes, new electric 40 gal. hot water tank. City water, good well, garage, barn, root house. ONLY $17,800.
4. 14 acres all in pasture with 2 bedrm house, full basement, OOM heat, 220 wiring, city water, good well, garage, barns, fenced. ONLY $42,000.

Exclusive with George S. Lee
res. 478-1903 Bus. 385-3435
P. R. Brown & Sons Ltd.

5 ACRES
CORDOVA BAY-ELK LAKE
400' Easterly Frontage

CHOICE HIGH PARK LAND consisting of TWO 2½ ACRE LOTS adjacent to each other; nicely treed, property also part cleared. Investigate this excellent oportunity for future subdividing. Please phone AL VICKERS or J. F. FINLAYSON anytime at 385-3435 for further particulars.

P. R. Brown & Sons Ltd.

GORDON HEAD McMORRAN ST. Level lot 50x120, only $1,650.

COLWOOD, Ridley Drive. In an area of quality homes, 72x120, only $2,550.

Call Mrs. Johnston 386-6482 or 386-3231, Colony Home Sales.

SAXE POINT
$12,000

Do you want a building site for a home of distinction with a truly magnificent view of the Pacific Ocean, Olympic Mountains and your firewood washing up on your private beach?

M. G. Walton 385-3411
KER & STEPHENSON LTD.

ESQUIMALT
BUILDING LOT

Beautiful building site with several mature trees. NHA approved, on sewer and city water. Situated on a quiet cul-de-sac in an area of newer homes.

FULL PRICE — $4,000.

For further details call Stan Eakin EV 4-8126 or 479-5818
Pemberton Holmes Ltd.

NORTH SAANICH
VIEW PROPERTY

1¼ ACRE BLOCK, will be ON NEW WATER PIPELINE SOON. Park-like land nicely treed for seclusion, also has some VALUABLE TIMBER. Good investment at $11,440, terms considered. Call J. J. FINLAYSON anytime at 385-3435.

P. R. BROWN & SONS LTD.

½-ACRE LOTS

Choice building locations just out of Sidney. Some have slope, view, and part seclusion. Priced from $1,500 to $2,500. Half cash, easy monthly terms. Offers invited.

J. F. FINLAYSON, 385-3435, 24-Hrs.
P. R. Brown & Sons Ltd.

GORDON HEAD

Magnificent sea-view lot. 85x135. Choice location $5,600. Full particulars from Terry Fortune, the Lot Man, at University Realty Ltd., 477-1855 or Res. 477-1229.

ROLSTON CRES.—TWO WOODED lots amongst new homes. $2,850 and $2,750. Near new Catholic School and Federal Forest Research Lab. 382-1490 or 388-5620.

NICELY TREED LOT, 75x136, ON Greenland Rd. $4,000. GR 7-3771.

ELK LAKE, ½ ACRE VIEW LOT, $4,800. 5146 Santa Clara.

155 PROPERTY WANTED

I have CASH purchasers ready and ANXIOUS for your lots, no matter about area, size or price. Call NOW. Mrs. Johnston. Ph. 386-6482 or 386-3231, Colony Home Sales.

CASH FOR YOUR ACREAGE OR LOTS

We promise business if the price is right. Phone Kasapi Construction. 386-6191.

WANTED BUILDING LOTS AND ACREAGE. CALL E. J. BUTLER EV 5-4108, ANYTIME.
—OLYMPIC HOMES LTD.

CONSTRUCTION COMPANY, moved from Vancouver, will buy apartment site or acreage. J. K. Banton Construction Ltd., 386-7813.

WANTED APARTMENT SITE IN good location in the city. Phone Kasapi Construction Co. Ltd., 386-6191.

CASH NOW FOR LOTS.
Gilmour Const., GR 7-1606.

156 ACREAGE FOR SALE AND WANTED

SAANICH PENINSULA

1. Approx 25 acres of cleared sloping land overlooking Saanichton Bay. Municipal water available. Price $50,000, with terms.
2. 10 acres of cleared, level land, ideal for small industry or commercial centre. This can be purchased in 3 or 4-acre plots. Price $2,500 acre.
3. 5 acres of sloping fertile land, close to Pat Bay Hwy. Price $11,250.

For information on any of the above please call anytime.

EV 5-3435 Al Vickers 652-2268
P. R. BROWN & SONS LTD.

BLENKINSOP ACREAGE—
3.8 ACRES—4-RM. HOUSE

An older small home in good condition—living rm., family kitchen—2 bedrooms, 3-pc. bath. Full basmt. Set on lovely 3.8 acre lot, 627 on Blenkinsop Rd., 313 on Mt. Douglas X Rd. Partly treed—centre slope to south. $10,000 DOWN, balance $150 per mo. ASKING $27,500.

To inspect, call Mr. Pearce, EV 5-8771 or Res. EV 6-3808.

BROWN BROS. AGENCIES LTD. 1125 Blanshard St. EV 5-8771 anytime.

156 ACREAGE FOR SALE AND WANTED

CENTRAL SAANICH
3 ACRES

Cleared and cultivated property overlooking Gulf to the East. Mt. Baker, etc. Best of holding property or for berry or crop farming. ASKING PRICE $11,200 with terms. To view please call Ron Seager at Newstead Realty Ltd., 382-8117 or eves., 479-3673.

SUBDIVISION LAND

12.5 acres of prime wooded, sea-view property directly adjacent to John Dean Park Estates (already in operation) on the slopes of Mt. Newton. Develop now or let value double over next 5 years.

$25,000

Robert McAdams, 386-1368 or 477-6033, Taylor Spittal Ltd.

$100 DOWN, $100 A MONTH. Three acres, Metchosin. City water, paved road. Owner, Chemainus, 246-8831.

CASH FOR ACREAGE ADJACENT to sewer. Fasapi Const. 386-6191.

157 COMMERCIAL PROPERTIES

LIGHT INDUSTRY

One of the best locations remaining. Fine 3-BR home with oil heat. You can rent till you are ready to build that small factory or warehouse.

$8500

Dar Garside 386-7521 anytime
BOORMAN INVESTMENT CO. LTD. 1111 Gov't St.

FOR RENT—COMMERCIAL LOT on Shelbourne. Ideal Christmas trees. EV 5-8113, 478-6742.

158 FARMS FOR SALE AND WANTED

DAIRY FARM

Large, modern, loose housing milk factory, 200 acres, full line modern machinery and equipment. $5,000 per month milk income plus calf crop from 120 head Holsteins. Asking only $120,000 on excellent terms. This is an example of one of my many choice farm listings. JACK BAILEY specializes in agricultural and industrial properties. Call 746-6589 in Duncan or 385-6741 for details and appointments to view.

20 acres. Comfortable 2 bedroom home. Large orchard, 4 barns, tons of water. Ideally suited and located for small mixed farming or mink ranch. $16,000 on terms. Phone JACK BAILEY EV 5-6741 or 746-6589 in Duncan. Northwestern Securities Ltd.

ATTENTION,
POTATO GROWERS !
DUNCAN FARM

If you have the bug and contemplate a move up island then read on. Estate style farm, 210 acres of privacy and seclusion, 12-room Tudor-type home, 30 acres plus of black peat soil, 30 acres of upland hay, unlimited water. Scenic lake and mountain views. A Stanchion barn, four cottages, poultry runs, timber—you name it! Excellent, 5 per cent financing and a real opportunity for capital gain at $85,000. Herd and quota available. Terms. Please call Wayne Griffith, 746-5172 or eves. 746-6275.

Dickies of Duncan
"We Sell the Island"
H. W. Dickie Limited

BRENTWOOD
30-ACRE FARM

EXCELLENT HOLDING PROPERTY

Large 3-bedroom house, barn and other outbuildings. Frontage on two roads. Land is all fenced, on a gentle slope. Presently operated as dairy farm. Owner will consider a house as part down payment. Asking price $50,000. To view call

FRED ZELON
EV 2-8117 EV 6-1008
Newstead Realty Ltd.

A WEE FARM !
OTTER POINT RD., SOOKE
$3500 ON TERMS

7.9 acres of south facing gentle slope, was once the entire source of a family's income. Year round well water supply, even the remains of a cottage which might be a temporary house. $1500 DN.—$25. PER MN.

Ask for Mr. Holden
Leach & Sparks Ltd.
EV 3-4117

HORSES OR RETIREMENT

22 acres level land opposite Sandown Race Track. Ideally suited for training horses, retirement or good investment. 2 barns can be made into box stalls. 4 bedroom home with large liv. rm., F.P., 2 bathrooms. Full price $47,080. For information phone Chas. McCrory, 386-2996, res. 385-8390. ISLAND HOMES LTD.

159 GULF ISLANDS PROPERTIES

SALT SPRING ISLAND

187 waterfront, ¾ acre on good road, nicely treed, serviced with power and water, on harbour, close to ferry and 5 min. drive to shopping. The ideal location for a retirement home by the sea in a pleasant area. Only $5,500, 10% down and $55. per month. Hurry—This won't last. Contact Jim Spencer.

SALT SPRING LANDS LTD. Ganges, B.C., Phone 537-5515 or 537-2154.

SALT SPRING ISLAND

Prompt, convenient real estate service available for Salt Spring and the other Gulf Islands, through DOUGLAS HAWKES LTD., 817-A Fort Street. Please contact Howard Byron, telephone 384-7128 (or res., Ganges 537-2054).

SAVARY ISLAND

Large waterfront lot on beautiful Savary Island. Approx 1/3 acre. $2,500 full price. Call C. Jr Henry, Morey & Johnstone Ltd., 388-4294.

SALT SPRING LANDS LTD.
Largest Gulf Island Realtor
Established 1928
Box 69, Ganges — Phone 537-5513

WANTED
RESIDENT CONCESSIONAIRE
AT BEAVER LAKE

Bids for operating the concession and occupancy of residence at Beaver Lake will be received by Mr. W. H. Warren, Park Administrator, City Hall, Victoria, B.C., up until 5:00 p.m. Friday, November 12th, 1965. Rental $50.00 per month payable quarterly in advance. Further particulars may be obtained from the Parks Dept., City Hall.

IN THE SUPREME COURT OF BRITISH COLUMBIA IN PROBATE.
IN THE MATTER of the estate of JOSEPH LEONARD BLAKENEY (otherwise known as Joseph L. Blakeney (BLAKNEY)), deceased

NOTICE TO CREDITORS

NOTICE IS HEREBY GIVEN that the creditors and others having claims against the estate of the above deceased, are hereby required to send them to the undersigned, the Solicitor for THE ROYAL TRUST COMPANY, Executor, at Suite 403 Scollard Building, 1207 Douglas St., Victoria, B.C. before the 10th day of November, 1965, after which date the said Executor will distribute the estate amongst the parties entitled thereto, having regard only to the claims of which it then has notice.

DATED at Victoria, B.C. this 19th day of October, A.D. 1965.

ROBERT L. MONAGHAN
Solicitor for The Royal Trust Company, Executor.

NOTICE OF INTENTION
TO OFFER FOR SALE

Notice is hereby given that the Corporation of the City of Victoria intends to offer for sale the lands and improvements more particularly described as being Lots 8, 9, 10 and 11, Block 77, Section 18, Victoria District, Plan 219, (excepting thereout those parts of the said lots to be retained by the City for access and landscaping, as shown on a plan prepared by the City Engineer), commonly known as the old Board of Trade Building, Bastion Street. A covenant would be required to the effect that the outward appearance of the building would be maintained in accordance with the City's proposed Bastion Square plan.

ACTING LAND COMMISSIONER.
City Hall, Victoria, B.C.
October 25th, 1965.

IN COURT

Agile Prowler Found Guilty

A sailor who chose an unusual means of calling on his girl friend early today ended up in central court charged with prowling by night.

James Dolan, HMCS Yukon, pleaded guilty and was remanded to Nov. 5 for sentence.

Detective Lyle Somers said Dolan was seen climbing down from balcony to balcony at the Queen Victoria Inn, 601 Douglas, around 12:30 a.m.

He said that Dolan was found by police slumped in a chair in a suite he entered through a sliding glass door. Dolan said he had gone to visit his girl friend and when she did not answer the doorbell he had tried to enter by going up to the roof and climbing down the balconies.

The detective said that although Dolan was almost in a state of intoxication he showed considerable agility in climbing.

★ ★ ★

Another sailor got in trouble early today over payment of a bill in a Chinatown restaurant.

Kenneth Mindenhall, HMCS Antigonish, was fined $25 when he pleaded guilty to causing a disturbance.

Constable Bruce Campbell said Mindenhall was using abusive language when he arrived on the scene. Mindenhall had gone to the restaurant with a friend who left without paying.

When employees asked Mindenhall to pay for both meals he refused until he had finished his own meal. But the employees refused to let Mindenhall finish his meal because of the noise he was making.

Magistrate Ostler said Mindenhall was justifiably annoyed at the incident but should not have used bad language after police arrived.

★ ★ ★

Sonja Hansen, 4649 Cordova Bay Road, was remanded to Nov. 5 for sentence after she pleaded guilty to stealing an $8.88 transistor radio from a city store Friday night.

She admitted the offence when stopped on the parking lot by a detective who was called to the store.

TWICE-MARRIED Lady Iris Mountbatten, 45, first cousin of Queen Elizabeth, will be married to William Kemp, 44, Toronto actor and TV personality, late in November. Kemp, who announced the wedding plans, is a grandson of the late Sir Edward Kemp.

Collective Bargaining NDP Plank

The 80,000-member Civil Service Federation of Canada was told today a New Democratic Party government would introduce collective bargaining immediately.

Victoria candidate J. Lloyd Brereton was replying to letters sent by the federation to all candidates across the country in the Nov. 8 election.

"If in opposition we shall use all our influence to this end," he added.

In reply to the questionaire, Mr. Brereton said:

- The civil service should be consulted before legislation is introduced;
- There should be only one bargaining unit;
- There should be a bargaining system dealing with matters over which the deputy department head has jurisdiction.

The candidate said both federal and provincial civil servants should have the full rights of citizens including participation in elections.

"We have inherited a totally wrong idea that public servants should be sealed off from the ordinary life of the people," he told Claude Edwards, president of the Civil Service Federation.

Meetings Calendar

Victoria Electric Club, Tuesday, 12:05 p.m., Provincial Room, 455 Beleville St. Lorne Swanell, chief forester of B.C., will speak on "The Function of the Forest Service."

Machinists, Engine Fitters and Helpers, Local 3, Monday, 7:30 p.m., 715 Johnson.

Brentwood Old Age Pensioners, Wednesday, 2 p.m., Women's Institute Hall.

Esquimalt Lions Club, Tuesday, 6:30 p.m. Carlton Club.

Sir James and Lady Douglas Chapter IODE, Thursday at 2:15 p.m. home of Mrs. R. R. Benson 626 Bryden Court.

Rockland Park WCTU, Tuesday, 2 p.m., Ladies' Parlor, Metropolitan United Church.

Kiwanis Club of Victoria Tuesday noon, Empress Hotel. Prof. P. M. H. Edwards, "Unidentified Flying Objects."

Victoria Chapter of Rosicrucians, Tuesday at 8 p.m., Dominion Hotel.

Israel Groups Meetings Set

Victoria British Israel Association will hold a public meeting of prayer, praise and thanksgiving in the Newstead Hall, 734 Fort Street, Tuesday at 7:45 p.m.

★ ★ ★

Rev. J. G. Sproule will speak on The Kingdom of Heaven Suffereth Violence at a meeting of the British Israel World Federation (Canada) in the Newstead Hall, 734 Fort Street, Monday at 8 p.m.

ROYAL OAK BURIAL PARK

Sealed tenders, addressed to Mr. L. Treloar, secretary, Board of Cemetery Trustees of Greater Victoria, 4673 Patricia Bay Highway, R.R. 5, Victoria, B.C. and marked "Tender for Urn Lid Tablets" will be accepted until 5 o'clock in the afternoon of November 15th, 1965, for the supply of marble and bronze urn lid tablets on a two-year agreement commencing January 1st, 1966. Design and quality of material provided to be equivalent to current supply. Applicants should be prepared to supply sample of each type of tablet, if requested. Further information and specifications obtainable from L. Treloar at address shown above.

The lowest or any tender not necessarily accepted.

Play Group Names Slate For Season

New officers of the Vancouver Island Play Group Association were installed by Mrs. W. W. McGill, organizing director, at a meeting in the Lutheran Church of the Cross hall, Wednesday.

They are:

President, Mrs. Joy Stamford (Gonzales pre-school group); first vice-president, Mrs. Dorothy Phillips (Elk Lake); second-vice-president, Mrs. Sylvia Tebbutt (Metchosin); recording secretary, Mrs. Lois Pope (Lansdowne); corresponding secretary, Mrs. Fern Robinson (Elk Lake); treasurer, Mrs. Carol Smart (Colquitz).

Membership, Mrs. Mary Jean Smith (Gordon Head); program, Mrs. Muriel Martin (Cedar Hill); social, Mrs. Beth Russell (Gonzales); publications, Mrs. Elizabeth Carter (Royal Oak); education, Mrs. Jeanette Morneau (Royal Oak); literature, Mrs. Carol Park (Prospect Lake).

Petty Officers Pallbearers For 'Old Friend'

Soue Kee, a favorite laundryman with sailors at Esquimalt, died in Victoria Chinese Hospital early Friday at the age of 80.

He became known to sailors from coast to coast during his 33 years of laundering for the crews of navy ships at Esquimalt.

Soue Kee was a good friend to sailors who ran out of cash between pay days. His loans were interest-free and they were invariably repaid.

Five chief petty officers and a petty officer will be pallbearers at the funeral service in the Thomson and Irving chapel Wednesday at 1 p.m.

BRITISH COLUMBIA HYDRO AND POWER AUTHORITY
INVITES TENDERS FOR THE FOLLOWING

DESCRIPTION	REFERENCE	CLOSING DATE
Station Bronze Connectors	BQ. 3159	Nov. 16, 1965
Automotive Glass as required for two-year period	BQ. 3162	Nov. 23, 1965
Bearings as required for two-year period	BQ. 3163	Nov. 30, 1965

Sealed tenders clearly marked as above-referenced will be received in Room 650, B.C. Hydro and Power Authority Building, 970 Burrard Street, Vancouver 1, B.C., until 12:00 noon, closing dates as above.

Details may be obtained at the office of the Purchasing Department, 6th floor, 970 Burrard Street, Vancouver 1, B.C., telephone MUtual 3-8711, Local 2597.

BRITISH COLUMBIA HYDRO AND POWER AUTHORITY
SPECIFICATION No. HA-1167
REFERENCE CQ-2060
CIVIL WORK
THE ARNOTT AND THE VANCOUVER ISLAND CONVERTER BUILDING

Tenders are invited for Civil Construction Work at the Arnott Converter Building, near Ladner, B.C., and the Vancouver Island Converter Building, near Duncan, B.C. The work includes excavation, supply and construction of reinforced concrete footings, foundation walls, floor slabs, cable tunnels, elevator shafts (including the supply and installation of elevators) and all incidental work thereto.

Specifications No. HA-1167 may be obtained at the office of the Manager, Purchasing and Stores Division, British Columbia Hydro and Power Authority, 6th Floor, 970 Burrard Street, Vancouver 1, on and from November 5, 1965, upon prepayment of $25.00 plus $1.25 B.C.S.S. Tax, non-refundable.

Tenders will be considered only from Tenderers whose financial resources, technical ability and experience are commensurate with the work to be performed. The lowest or any tender may not necessarily be accepted and the Authority will not be responsible for any costs incurred by any tenderer in preparing his tender.

Tenders will be received until 12 o'clock noon, Pacific Standard Time, on December 14, 1965, at Room 638, Purchasing and Stores Division at the above address. Tenders will be publicly opened and read aloud at 2 o'clock p.m. on the same day.

When requesting information or documents pertaining to Specification No. HA-1167, please quote reference CQ-2060.

Moscow Orders Death For 5 Nazi Suspects

MOSCOW (Reuters)—A court in Riga today sentenced to death five Latvians — including one living in Canada and another in the United States—for alleged war crimes committed during the German occupation of Latvia in the Second World War.

Three men sentenced to death in absentia were Harold Puntilis of Willowdale, Ont.; Boleslav Maikovskis of Mineola, N.Y., and Albert Eichelis of Karlsruhe, West Germany.

The trial lasted three weeks.

Of the six accused, three were present in court. Two of these, Jazep Basankvic and Janis Krasovkis, were sentenced to death, and Peter Vaicuk was given 15 years in jail, the official Soviet news agency Tass reported.

All six were accused of taking part in the murder of 15,000 people in the Rezekne district of eastern Latvia between 1941 and 1942.

They were alleged to have been members of Nazi punitive groups, and Eichelis was declared at the trial to have been police chief of Rezekne.

The sentences corresponded exactly to the demands of the public prosecutor at the trial, which was held in public.

The death sentence always is carried out by shooting in the Soviet Union. Announcing the sentences, Tass did not say whether any of the accused present will appeal.

QUOTA FOR BRITISH COLUMBIA

FOR AUCTION

MAGNIFICENT SUPERB QUALITY
EXHIBITION CONSIGNMENTS
PERSIAN AND ORIENTAL RUGS
UNDER STRICTEST INSTRUCTIONS OF THE CANADIAN AGENTS OF I.C.B. LTD. LONDON

Mr. Jason Gardner, Gardner Auctions Limited, Western Ontario's leading auction firm since 1922, has been granted small quota shipments for British Columbia of magnificent and superb qualities of Persian and Oriental Rugs which are shipped directly to Vancouver and must under the strictest instructions be sold outside the largest city in British Columbia.

THE RUGS

No attempt is made in this auction notice to describe the high standard of quality of these most famous origins, traditional designs and range of sizes, and all items should be viewed because of the high degree of quality. The public are reminded of the increasing value of Persian and other Oriental Rugs over the last years and of their value as works of Art.

AUCTION SCHEDULE

The New Westminster Quota will be disposed of in New Westminster on Monday, 1st November, 1965 at 7:30 p.m.
The Kamloops Quota will be disposed of in Kamloops on Saturday, 6th November, 1965 at 7:30 p.m.

VICTORIA QUOTA

at the storage warehouse of

JOHNSTON TERMINALS LIMITED
HEANEY'S NO. 6 WAREHOUSE

cr. Dallas and Montreal Streets
VICTORIA

On Wednesday, 3rd November, 1965, at 7:30 p.m.

on view Tuesday, 2nd November, 1965 from 5 p.m. to 10 p.m.

MAYNARDS HAVE PURCHASED FROM INSURANCE ADJUSTERS

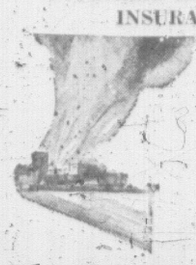

$13,700
DAMAGED
HARDWARE STOCK
OF
BRENTWOOD HARDWARE

ON SALE: MONDAY MORNING 9 A.M.
IN OUR LOWER SALESROOM
733 JOHNSON ST.

EVERYTHING 50% OFF
RETAIL PRICE
Inventory Includes
"CHECK THIS LIST CAREFULLY"

GARDEN EQUIPMENT: 1 only post hole digger; shovels (round and square end); rakes; hoes; dutch hoes; forks; seythes; edgers; clippers; sprayers; watering cans; grass rakes (bamboo and metal); sprinklers; rose pruners; gloves; insecticides; potting soil; fertilizers; cedar plant pots; hose racks; hay forks, stakes, etc.

Light bulbs, infra-red bulbs.

PET SUPLIES: Dog and cat repellent, worm caps, flea powder, collars and leashes, dishes.

Mouse and rat traps.

Plumbing Supplies.

PAINTS: Brushes, rollers, solvent, cleaners, caulking compound, putty knives, wire brushes, trowels, masking tape, weather strip, plastic wood.

Lunch kits. Rug and upholstery cleaner.

1 only, 6" tilt table saw.
1 only, trailer hitch.

Two ladies' bicycles, bicycle parts and stand.

Brooms, mops, garbage cans, dust mops, cleansers, wax.

Plastic buckets, dish pans, pails, clothes baskets.

Nails, staples, nuts, bolts, stove bolts, carriage bolts, saws, hammers, files, hinges.

1 only, 15' aluminum ladder.
1 only, 6' wood step ladder.

Clothes lines and pulleys.

Golf cart, golf balls, basketballs, hockey sticks, baseball bats, mitts.

Toys and Christmas lights.

Barbecues and lighters.

1 only, rotor lawn mower
1 only, sump pump.

TV aerials and lead-in, etc.

ELECTRIC SUPPLIES: Plug boxes, conduits, fuses, extension cords, sockets, switch plates.

1 electric heater
1 radiant heater

Spark plugs, lighters, watch straps and novelties.

China cups, saucers, dishes, Pyrex measuring cups, bowls and cookware, etc.

COOKING UTENSILS: Cookie sheets, muffin tins, kettles, percolators, flour sifters, strainers, cake tins, bread boards.

FIRST COME FIRST SERVED — NO REFUNDS
No Phone Calls Please! Terms of Sale: Cash

MAYNARDS Bonded AUCTIONEERS
Since 1902
733 Johnson Street VICTORIA 388-5191

NEWSPAPER ADVERTISING
STIMULATES BUYING

GEORGE STRAITH LTD.

CLEARANCE EVENT

COMMENCES TODAY

FOR MEN
MEN'S SUITS
MEN'S JACKETS
MEN'S TOPCOATS
MEN'S FURNISHINGS
MEN'S SHOES

FOR LADIES
LADIES' SUITS
LADIES' COATS
LADIES' SKIRTS
LADIES' SWEATERS
LADIES' ACCESSORIES

1/3, 1/2 AND MORE
OFF REGULAR PRICES

A MODERATE CHARGE WILL BE MADE FOR ALTERATIONS

GEORGE STRAITH Ltd.

921 GOVERNMENT STREET

Phones EV 4-6912 or EV 4-2322

WEEKLY PUZZLE

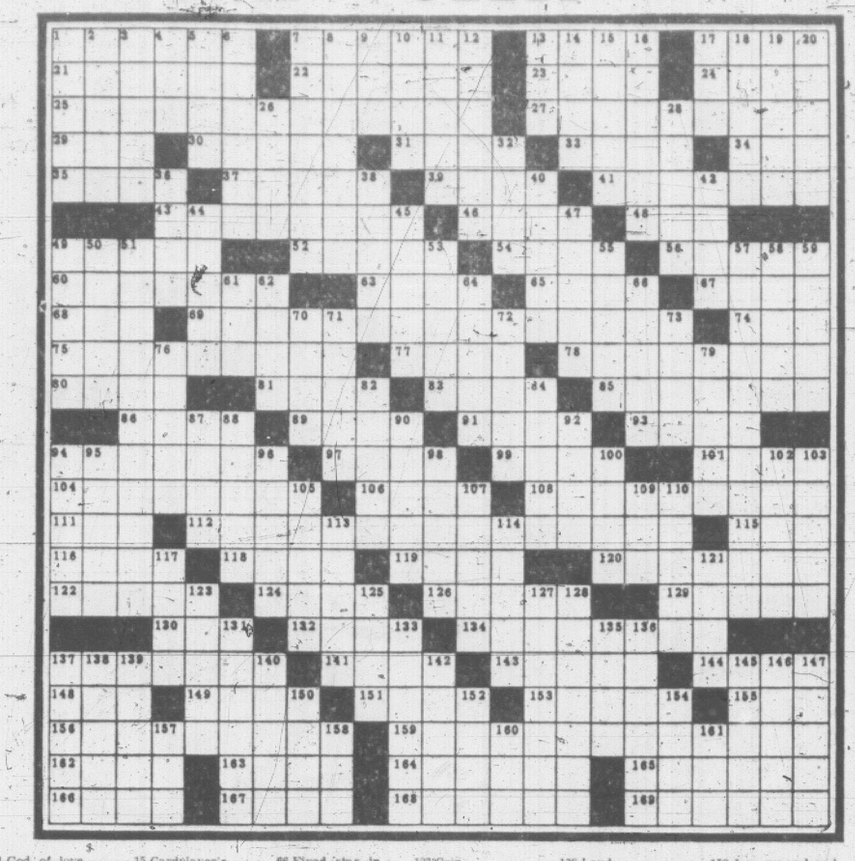

ACROSS

1 Incarnation
7 Neighbor of the U.S.S.R.
13 Sunken fence
17 Drive
21 Transfer
22 Red marble with blue and white markings: pl.
23 Wish — a star
24 Reverse
25 International organization
27 Nor. lawyer and world statesman
29 Poke
30 Asset of Miss America
31 Xing. letters
33 Plant of the lily family
34 Dutch — disease
35 Unbalanced
37 Separate
38 Minute particle
41 Getting on
43 Surpass in cunning
46 Card game
48 Swiss river
49 Big garden parties
52 Broadcasting
54 Beige
56 Agave fibre
60 Sheep identifier
63 Excuse
65 Italian coin
67 Relinquish
68 Baton Rougers
69 Deliberative body of the UN
74 Gov't. agency
75 Japan clover used in Florida for forage
77 Highlander
78 Arborescent cacti
80 Singer
81 Scripture
83 Canvas cover: colloq.
85 Having the highest ideals
86 Medit. island
89 Baking powder ingredient
91 Ukraine capital
93 Cadence
94 Where the Olreachtas sits
97 Printing direction
99 Nasser or Farouk
101 Propellers
104 Communications
106 Exits
108 Directly adverse
111 Alas: Ger.
112 Enforcement body of the UN
115 Bantu language
116 Profit
118 Was carried
119 Portico
120 Smart aleck
122 Silas Marner's rescuer
124 Absorbed
126 Exterior
129 Campused
130 Pharmaceutical salt
132 Man's nickname
134 Fantastics' "Try to —"
137 Orbit point nearest earth
141 Abound
143 African river
144 Pout
148 Pioneer gear
149 Foot model
151 God of love
153 Costume
155 C-XLVIII
156 Formerly, our man at the UN
158 Affecting 2 or more countries
162 Lone
163 Iberian river
164 Little girl's toy
165 Burmese educator and world statesman
166 Otherwise
167 Repute
168 Emphasis
169 Supplies

DOWN

1 Island off Venezuela
2 Open to bribery
3 Friend: Sp.
4 Liquor allowance
5 The birds
6 Cardinal's badge
7 Warlike nomadic Algonquian Indian
8 Cathedral church of Rome
9 Cuckoo
10 Lighter
11 Country on Indian Ocean
12 Black items, as vs. red
13 Hovel
14 Guam's harbor
15 Cardplayer's bible
16 Its capital Luanda
17 Primitive Amerind
18 Tsar
19 Administer: the third degree
20 Moby Dick to Ahab
26 Lets one's guard down
28 Sacred Hindu literature
32 Old Eng. legal jurisdiction or franchise
36 Metered work
38 Water chestnut genus
40 Twin crystal
42 — Larrabee, U.S. editor and writer
44 Custom
45 Rx's
47 Clips
49 The Most Happy —
50 Exhibition frame
51 UN's — Council
53 Respond
55 Pert. to cities
57 Administrative forgan of the UN
58 Farewell: Sp.
59 Smallest
61 W. W. Smith
62 Recognized
64 Sopping wet
66 Fixed star in Medusa's head in Perseus
70 Book of the Bible
71 Scolds
72 Minute groove
73 NW African cape
76 Roper and Gallup
79 Assign
82 For all: instruments together: mus.
84 In concealment
87 Cote calls
88 Rags
90 Food
92 Nugatory
94 Reflection
95 Summary: colloq.
96 Ornamental disposition of accessories
98 Make an attempt
100 Support
102 Valley on the moon
103 Pour, boiling water on
105 African region
107 Rub clean
109 Chief god of Coptos
110 Encomium
113 Transplant
114 Made of certain grain
117 If not: Lat.
121 UN challenge
123 Coin decoration
125 Corner
127 Fugitives
128 University officials
131 Shed
133 Earns
135 Beyond: comb. form
136 Caesar's pal
137 Outmoded
138 Laud
139 Movie segments
140 Ancient chariot
142 French painter
145 Pert. to part of a joint
146 Tropical climber
147 Highland sarongs
150 Jap. general and statesman
152 Vega or Arneb
154 Earl of Chatham
157 Churchill salute
158 Negative connective
160 Compass point
161 Cry of discovery

Answers to Previous Puzzle

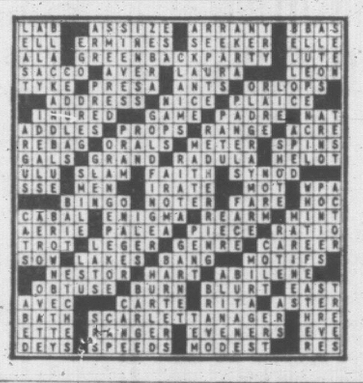

IT'S YOUR MOVE

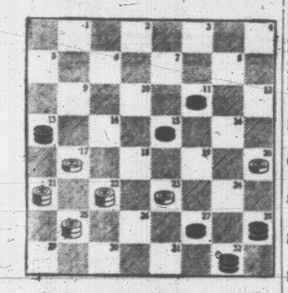

Long-time checker champ Millard Hopper poses another problem for fans who would like to play a better game. White checkers, moving up the board, to move and win in four moves is the challenge. Can you meet it?

Hopper's solution is presented below, but try working out the answers by yourself before consulting it.

Solution: White 28-19, Black 15-24; White 20-16, Black 11-20, White 22-25; Black 13-22-31, White 25-29—Curtain!

TRANSACTION TAKES HORSE SENSE

I bought a colt for $90, intending to train it for riding purposes. A short time later, I had an opportunity to sell it for $100 and did so. The buyer found he didn't have a satisfactory place to keep it, and I offered to buy it back at $80. My offer was accepted.

How much profit did I make on the three-way transaction?

Answer: Nothing. You have a horse that has cost you $10 ($90 the original purchase price, less the $20 difference between the price at which you sold and the price at which you bought it back). You cannot figure any profit or loss until you sell the horse again.

SEE THROUGH BEANS?

Suppose you were asked to guess the number of beans in a jar. You are given this clue: The number therin, when divided, by 2, 3, 4, 5, 6, 7, 8, 9 and 10, will always leave a remainder of one. How many beans are in the jar? No fair peeking below.

Answer: There are two thousand five hundred and twenty-one.

LINKETTES

These are linkettes: the last letter of one word forms the first letter of the second; the two combine to make a third. For example: Katherine plus a Tibetan ox makes an Eskimo hunting boat. Answer: Kay and yak for kayak. Now try these lines:

1. A beak linked to a moo gives a wave.
2. A utensil linked to a dining place gives a drink.
3. A reality linked to a conservative gives a mill.
4. A light linked to a victim gives a sea-eel.
5. A walk linked to grease gives a duck.
6. A test linked to an excavator gives an inspector.

OOPS! OUR SLIP IS SHOWING

Numerous sharp-witted readers took us to task for a misprint in the following problem:

Tourist A, travelling 40 mph in the same direction as tourists B and C, passes C 10 minutes after passing B. If both B and C are travelling at a rate of 35 mph, how many miles apart are they: 2½, 7½, 20, 37½?

Our answer was 2 miles. Can you find the error in the problem?

Answer: It should have been stated that B and C were travelling at 25 mph, not 35, as indicated.

CRAZY PRESCRIPTION NUMBER

A prescription number consists of five digits whose sum is 24. The second and fifth digits are the same. The first and fourth digits are also of equal value. The sum of the fourth and fifth numbers is the same as the sum of the first and second figures, whose total is equal to the third digit. See how long it will take you to find the prescription number.

Answer: Three five eight three five.

RIDDLICULOUS

Foolish questions. Why were all the soldiers tired on April's Fool's Day? Give up? Why, they had just finished a 31-day March. What's it take to make a hen a he? Just take the letter "n".

STAMP CORNER

By REG. NAIRNE

There has been rather a lull in new Commonwealth issues this month. On the sixth we had a set of four stamps from Malawi to mark the opening of their new university. The design, common to all, shows an open book and microscope—symbols of scholarship and science. Values are 3d, 9d, 1s 6d and 3s.

★ ★ ★

Malta's interesting Christmas issue has also made its appearance—1d, 4d, and 1s 3d. These stamps are of distinctive design showing the three Magi with their gifts. As is the case with Malta's other recent stamps, they are the work of the famous Maltese artist Chevalier E. V. Cremona.

Another Christmas stamp hails from Australia—a 5d value, released on the 20th. It was designed by John Mason and depicts a nativity scene painted in four colors. A similar stamp was issued by the Australian dependency of Norfolk Island a few days later.

★ ★ ★

Zambia celebrated its first anniversary of independence on the 24th (it is a republic within the Commonwealth). To mark the occasion a set of four stamps was issued—3d, 6d, 1s 3d and 2s 6d. The designs by Mrs. Gabriel Ellison, are pictorial, each with an inset of President Kaunda's portrait.

★ ★ ★

The modern trend in stamp design, featuring pictorials in bright colors rather than the more old-fashioned portait types in monochrome, has changed collecting habits to an astonishing degree, for it has had the effect of bringing women into the game, thus pretty well doubling the potential number of the world's collections.

It has also attracted artists of the opposite sex to design stamps themselves, and many recent issues bear tribute to their ability in this field. It would no doubt be possible to make a fairly large collection consisting entirely of stamps designed by women.

Incidentally, the forthcoming Winston Churchill omnibus commemorative issue of stamps to be released by the Crown Colonies on January 24 next, is the work of Miss Jennifer Toombs—a young lady in her early twenties, and the youngest artist ever to have her designs accepted by the Crown Agents.

★ ★ ★

Talking of designs—surely Canada can do a little better than the current 5 cent printed envelope in the large size. The portrait is shockingly crude; the shading done in large blobs of ink. For some reason the 4c value is printed from a different die, and is not too bad.

LISTEN WORLD!

Phrases now in common speech testify how widely persons have listened to, and perhaps been influenced by, certain men and women. Can you supply what's omitted here in a quotation from the past?

"What is twice — is commonly better remembered than what is transcribed."—Samuel Johnson, The Idler.

Think you know what's missing from Johnson's statement? Better re-read it before pronouncing judgment. It's a four-letter word.

Answer: The missing word is "read."

IT'S A DATE

On May 5, 1955, we wrote the date 5/5/55. Next time will be 6/6/66; then 7/7/77, etc. One day it will be possible to write the date with seven consecutive like numbers. How soon?

Answer: On February 22, 2222.

N-O-W
O.K. B.F.Goodrich
TIRE STORE
2968 DOUGLAS 1031 HILLSIDE AVE.
½ Block South of Mayfair
$1.49 DAYS THURS. TO TUES.
1st WINTER TIRE, FULL PRICE,
2nd WINTER TIRE, ONLY $1.49
PLUS RECAPABLE CASINGS.
FREE COFFEE In Our Customer Lounge

THE GIANTS WIZARD OF ID

APARTMENT 3-G

B.C.

DICK TRACY

BUZ SAWYER

NANCY

MARK TRAIL

ALLEY OOP

MISS PEACH

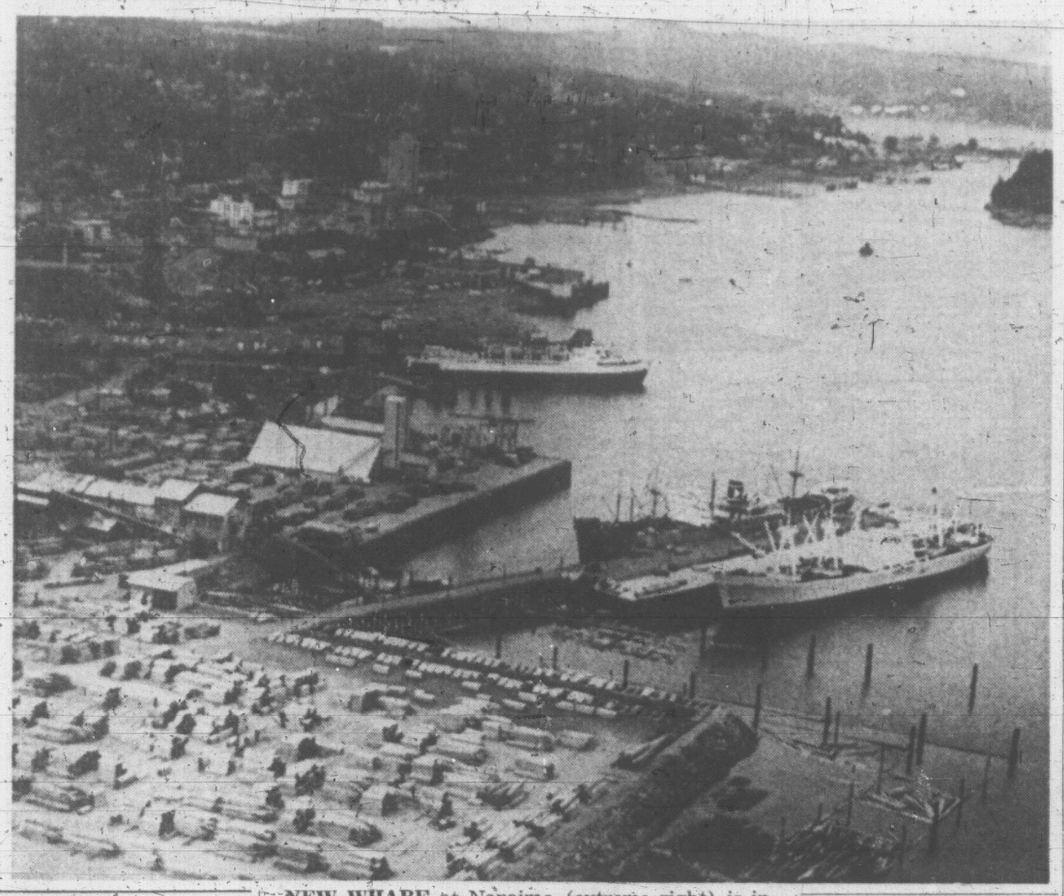

NEW WHARF at Nanaimo (extreme right) is in constant use as deep-sea ships load lumber for shipping around the world. The wharf, completed this summer, was built to accommodate the ever-increasing flow of ships putting in to the up-Island city. In centre of the picture is the CPR ferry Princess of Vancouver which plies daily between Nanaimo and Vancouver.

WINTER FERRY SCHEDULE ANNOUNCED

B.C. Ferries revert to winter sailing schedules starting Monday.

Until spring, both Island services will run two-hourly—7 a.m. to 9 p.m.

Only exception will be long weekends when the ferries run more frequently.

During the summer months the Tsawwassen-Schwartz Bay and Nanaimo-Horseshoe Bay runs have operated on an hourly basis.

Winter Program Will Employ 25

DUNCAN—Winter works projects in the Cowichan district will make 25 additional jobs available.

And the local social welfare office reports 29 men available.

These figures were given to Cowichan winter employment committee Friday.

Six projects, totalling $131,000, includes work on municipal waterworks, drainage, roads and forest slash.

George Rook of Lake Cowichan school board, said the area has $50,000 of school additions in hand.

The accommodation is not required until September, 1966, but the board is anxious to pay a part in the winter works campaign.

Mr. Rook said: "Also, you can get better construction prices at this time of year."

Miss Catherine Dangerfield said social welfare cases will get priority in hiring for these jobs.

Of 34 men on social welfare in the district last year only 11 are still receiving assistance.

Will Dobson was re-elected committee chairman with William Chappell, Lake Cowichan village clerk, vice-chairman, and Harold Whitfield, secretary.

One new committee member was added, local radio executive Peter Duke.

Well-Known Saw-Filer Dies in City Hospital

BECKER
. . . services on Monday

Funeral services will be held at Sands Mortuary Monday at 3 p.m. for Ira Becker, well-known Vancouver Island saw-filer, who died in St. Joseph's Hospital Friday at the age of 82.

Archdeacon A. E. Hendy will officiate.

Mr. Becker learned saw-filing as a boy on Bowen Island and had his own saw-filing business in Victoria. He continued practising this disappearing craft until he entered hospital several weeks ago.

His parents came from Minnesota and settled on Bowen Island and it was there that Mr. Becker learned logging and saw-filing. His father rowed a boat to Vancouver once a month to fetch groceries.

For nine years, Mr. Becker worked on logging railroads in Washington State, firing and driving locomotives. Then a forest fire burned up his house and everything in it.

He started his own saw-filing business in Victoria about 40 years ago.

Surviving are the widow, Nellie, at home, at 2082 Haultain; three sons, Al and George, in Victoria, and Dick, in Nanaimo; two daughters, Helen, in Victoria, and Mrs. P. Michael, Toronto, and four sisters in Vancouver.

DEEP-SEA SHIPS IN PORTS

(All cargo is lumber unless otherwise stated. Place names are destination and not port of registry.)

Victoria — Pacific Reliance, U.K.

Crofton — Silver Constellation, U.S.

Chemainus—Kollfin, South Africa; Leonideas Michalos, U.K.

Talsis—San John P., P.U.K.; Mishima Maru, Puerto; Sokorri, U.K.

Alberni—Miss Chandris, U.K.; Frances Salman, U.S.; Haldor Virik, U.K.; Mignolina, U.K.; Jessie Stove, Japan.

Nanaimo — Nictric, U.K.; Gretafield, U.S.; Argoaftis, Japan; San Pedro Maru.

OCEAN MAILS
(Closing dates at Vancouver)

Nov. 4 — Washington, Hong Kong and Philippine Islands.

Nov. 10 — Canberra, Australia and New Zealand.

Nov. 13 — Crusader, New Zealand.

Nov. 15—Kochu Maru, Japan.
(At San Francisco)

Nov. 5—President Wilson, Japan, Hong Kong, Philippine Islands.

Nov. 7 — Monterey, Fiji, Australia and New Zealand.

Kinney Wins Three Prizes At Cowichan

DUNCAN — Maureen Kinney took home three prizes from Cowichan Jersey Cattle Club's annual achievement night Thursday.

She won the trophies for highest marks in the club, highest marks in the Cowichan-Cobble Hill district and high project score and points at Cowichan Exhibition.

Margaret Myer took the prize for best Jersey calf in the club and the Handen Farm Cup for best yearling heifer in the club.

The Rosedale Farm Cup for youngest member went to Julie Moir and the Auchinachie Cup for showmanship to Rocky Whittaker.

Mrs. H. Standen and her daughter Mrs. Joan Westwick were presented with gifts and jewellery by 4-H members for their leadership during the year.

Feeder Airport Possible

DUNCAN — Liberal candidate Doug Greer said here Friday night he is sure federal aid can be obtained toward building a Duncan airstrip.

But government grants would depend on Duncan being a "feeder" airport.

Mr. Greer said he didn't think a new airstrip would be in conflict with the existing facilities at Cassidy.

Rejecting a Conservative idea of NHA loans for buying and selling older homes, Mr. Greer said the loans were intended to stimulate new building and provide extra jobs.

A Liberal government would follow through with the Speech from the Throne promise of money set aside to help provincial assistance programs.

He hoped the provinces would substitute a needs test for the present means test.

A person's right to assistance should be based not on what they had but what they needed.

Defending the gradual cutting away of shipbuilding subsidies to the West Coast, Mr. Greer said: "Somehow or other the industry here has to stand on its own feet.

"Even though West Coast yards may be paying higher wages they still have to be competitive. We should be thinking and talking in national terms."

Mr. Greer repeated his main election theme of the need for a stable majority government.

And he said he was confident of overcoming the 4,500-vote edge NDP's Colin Cameron held at the last election.

Thetis, Kuper To Vote On DD Service

Telephone subscribers on Thetis and Kuper Islands will next month be offered the choice of direct dialling with Vancouver Island.

B.C. Telephone Co. will conduct a plebiscite to see if the islanders are willing to have the service installed.

The suggestion to hold a plebiscite was accepted recently by Thetis Island Ratepayers' Association.

Ballots will be mailed to subscribers.

If the 75 telephone owners vote in favor and approval is received from the Board of Transport Commissioners for Canada, free-calling will be implemented by September, 1966.

Special Closure

VANCOUVER (CP) — The fisheries department Friday ordered special closure on clam harvesting in a number of areas still affected by the poisonous red tide that hit the coast last summer. The closure applies to areas north of Rivers Inlet and north of Westview, near Powell River.

TOOTHACHE
Don't suffer agony. In seconds get relief that lasts with ORA-JEL. Speed-release formula puts it to work instantly to stop throbbing toothache pain, so safe doctors recommend it for teething.
ora-jel
COMMENDED by PARENTS MAGAZINE

CHURCH COURSE, VIEWS OUTLINED

Make Marriage a Little Harder

DUNCAN — If the Anglican Church marriage laws are changed it may make it a little easier for divorced persons to be married in church.

But Canon Harry Greenhalgh, of Nanaimo, said here Friday the main aim is to make marriage initially a little harder.

The new law would require 30 days' notice from people wishing to be married.

And couples would have to take a course from the parish priest.

Canon Greenhalgh said: "Holy matrimony is an ideal. There are only two things you can do with an ideal.

"You can leave it there and strive after it or tear it down and let people marry who, what, or how they liked," he said.

About the remarriage of divorced persons, Canon Greenhalgh said most people know the church's stand.

Few people came in "off the street" to be married in church. The relaxation of the divorce law, if passed at the next general synod two years from now, was intended to help sincere church people who had had an unhappy marriage experience.

Canon Greenhalgh was speaking to the Cowichan Deanery annual meeting.

Diocesan secretary, Col. Douglas Mitchell said: "If anyone is so keen to be married in church it is shocking to say, in effect, the United Church will do our dirty washing for us.

The revised canon was to help those who desired the redemptive spirit of remarriage in church.

A laywoman, Mrs. Fred Cooper, Cowichan Station, said it was hypocrisy to let these people remarry in some other church and allow them to stay in the Anglican Church for communion.

ANOTHER LOGGING DEATH

CAMPBELL RIVER — Logger Thomas Broach, of Chemainus, was killed in the woods Friday.

The accident happened at lonely Bute Inlet on the mainland.

Broach's body was flown here this morning for burial in his home town.

The Campbell River police boat was still at the inlet today investigating the circumstances.

Broach is the fourth Vancouver Island logger to lose his life in the past two weeks.

EATON'S
Held Over
by popular demand!

Capri of California
Costume Rings

Six beautiful styles to choose from — all with stones noted for clarity, good cut and hardness. Sizes ranges from 4 to 9. Come in and meet Mrs. Wentz from "Capri of California." She'll be delighted to help you choose the ring most flattering to your hand.

Special, each
3.88

EATON'S — Jewellery, Main Floor

B.C.'S EPIC DAYS WILL SAVE YOU MONEY!!

A great deal two ways: First, Envoy Epic's already priced right down with the lowest! Now, your Chevrolet-Envoy dealer's making the sort of trades you dream about! You can't do better than Epic for thrifty going—and you'll never do better than the deal you'll get right now during B.C.'s Epic Days. Better hurry!

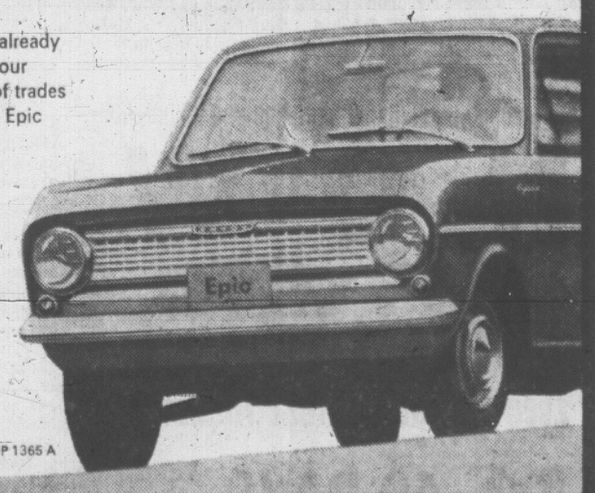

EPIC
THE TOUGH LITTLE CAR FROM GENERAL MOTORS
A GENERAL MOTORS VALUE
EP 1365 A

Authorized Epic Dealer in Victoria:
MORRISON CHEVROLET OLDSMOBILE LTD.
3050 Douglas at Finlayson, Victoria
Phone: 385-5777

STERLING PACIFIC
MORTGAGE CERTIFICATES
NOW EARN PROFITS ON $3 MILLIONS IN MORTGAGES
$1000 Earns $ 80 yearly
$5000 Earns $400 yearly
MAY BE ACQUIRED without acquisition or management fee in amounts of $500 and more.
STERLING PACIFIC
MORTGAGE CORPORATION LTD.
591 Burrard St., Vancouver. Phone 682-6635
8% INTEREST
T-C-30-31-10-65

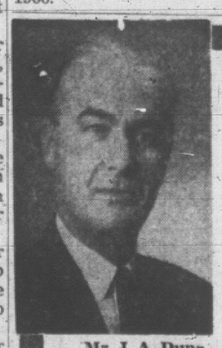
Mr. J. A. Dunn

EATON'S
NEW
VIKING
HEARING AIDS

Here's What the New VIKING Hearing Aid Offers You:

New Features:
- Slimmer appearance
- Less sound distortion
- Longer battery life
- Wider range of fittings
- Simplified repair service

Come in and find out how much better you hear with a new VIKING. There is no obligation. Use your Budget-Charge with NO DOWN PAYMENT!

All Makes of Hearing Aids Serviced
Factory Fresh Batteries

EATON'S—Hearing Centre, Fourth Floor at the Elevator

Entertainment—Pages 8, 9 | Home Building—Page 6 | Full Week's TV—Pages 13, 14 | Books—Page 7

ROTO MAGAZINE COLOR 14¢

WEEKEND EDITION

124 PAGES 14¢

Victoria Daily Times

WEATHER: Mainly Cloudy

82nd Year, No. 120 ★★★ VICTORIA, B.C., SATURDAY, OCTOBER 30, 1965—124 PAGES

TODAY'S NEWS TODAY PHONE 382-3131

PRICE: 10 CENTS WEEKEND 14 CENTS

Second Cathedral Desecrated in U.K.

YORK (Reuters) — Vandals desecrated York Cathedral with paint today in the second incident of its kind in English cathedral in two days.

Paint was sprayed Friday over Bible and church treasures in Canterbury Cathedral, "parish church" of Dr. Michael Ramsey, the Archbishop of Canterbury and head of the Anglican Church.

Red paint was sprayed on the lectern and archbishop's chair at York Minster, the seat of Dr. Donald Coggan, who ranks immediately after Dr. Ramsey in the Anglican Church hierarchy.

The incident at Canterbury Cathedral came after Dr. Ramsey was involved in controversy for a statement he made on Rhodesia.

Dr. Ramsey advocated support by Christians for the use of force by Britain if necessary to protect Negro African rights in Rhodesia.

PEARSON

New Appeal For Majority

By JOHN MIKA
Times Staff Reporter

VANCOUVER — About two dozen hecklers were counter-heckled to a standoff while a full house of 2,800 supporters gave Prime Minister Pearson rousing cheers throughout a 33-minute speech Friday night in the Queen Elizabeth Theatre.

The noise volume hit its peaks in support of the Liberal leader's several appeals for return of his government with a parliamentary majority.

Police swung into action only twice—once to stop a pro-Pearsonite from pumelling a heckler beside him and the other time to chase back a man who rushed towards the platform with a sign calling for a Canadian merchant marine.

Mr. Pearson kept talking through both incidents and also ignored the hecklers to deliver his appeals, recount successes of his administration, outline current prosperity and slam the NDP and Tories.

The heckling was more like persistent but light sniper fire than the thunderous volleys of screaming and fist swinging that almost broke up Mr. Pearson's Vancouver rally in the 1963 campaign.

Isolated shouts of "Viet Nam," "conscription" and "Rivard" sometimes could be heard and other times were muffled by distances separating the widely scattered hecklers and the platform.

Counter-Hecklers Amuse Crowd

With everyone braced for a repetition of the 1963 near-riot, Friday's rally was almost anti-climactic and some even drew ironic amusement from the counter-hecklers who snapped back with "nitwits" or "why don't you go to Viet Nam?".

And the man with the merchant marine sign was booed and pelted with crumpled papers as he retreated before the police.

The heckling was loudest immediately after Mr. and Mrs. Pearson entered the theatre to the din of frenzied applause, the skirl of four bagpipers in the lead and the chanting of about 40 boys and girls bearing Liberal placards that brought up the rear.

The charged atmosphere gradually dissipated as it became evident Mr. Pearson was not fazed and the cries of the hecklers grew hoarse.

"Vancouver is always a stimulating place in an election campaign," said Mr. Pearson with a broad smile bathed by the spotlights.

"I am not likely to forget the wonderful reception I got here in 1963," he quipped to touch off a burst of general laughter.

He recalled he had felt rather low after the 1963 rally but an aide came bubbling up to his room gleefully announcing "we won three seats tonight—if only they had drawn blood from (you) we would have won two more."

Must Be Able to Plan Ahead

Mr. Pearson said the major issue of the campaign was majority government and if one was not achieved this time it likely would make another early election inevitable.

"Perhaps our motto or our slogan should be 'no more until 1970'," he said prompting a wave of cheers.

He said in the last parliament it was the opposition and not the government that held a majority "and I suggest we return to the traditional way with the government in the majority."

He said it would be impossible for the opposition parties to support a minority Liberal government after the attacks made during this campaign and in the first vote of confidence, within eight days of parliament's opening, "we would be defeated and there would be another election."

Mr. Pearson said Canada needs a majority government because an administration "should be able to plan ahead for five years and not just five weeks — surely that makes sense."

He said only the Liberals could form a majority in the country's present mood.

He said Conservative Leader Diefenbaker himself indicated the Tories could only hope to form a minority government and recalling the Diefenbaker minority government of 1962, he asked "do we want to return to that?"

Can Afford Extravagant Promises

"No," the crowd roared back.

Mr. Pearson said the New Democratic Party has no hope of forming even a minority government because the latest poll showed the undecided voters had dropped from 36 per cent to 11 per cent and NDP had only 16 per cent of the committed, while the Liberals had 47 per cent.

"A party with no hope of forming the government, no matter how good its intentions may be, can afford to make the most extravagant promises, secure in the knowledge it will not be

Continued on Page 2

Index to Inside Pages

	Page
NDP Leader Pushes Plan For $100 Pensions	3
Canadian Trade Links Increasing With U.S.	11

Ask The Times	25	Comics	43	Mayse	25
Births, Deaths	33	Dear Abby	28	Penny Saver	28
Church	30	Finance	10	Sport	22
Classified	33	Island	44	Women	27

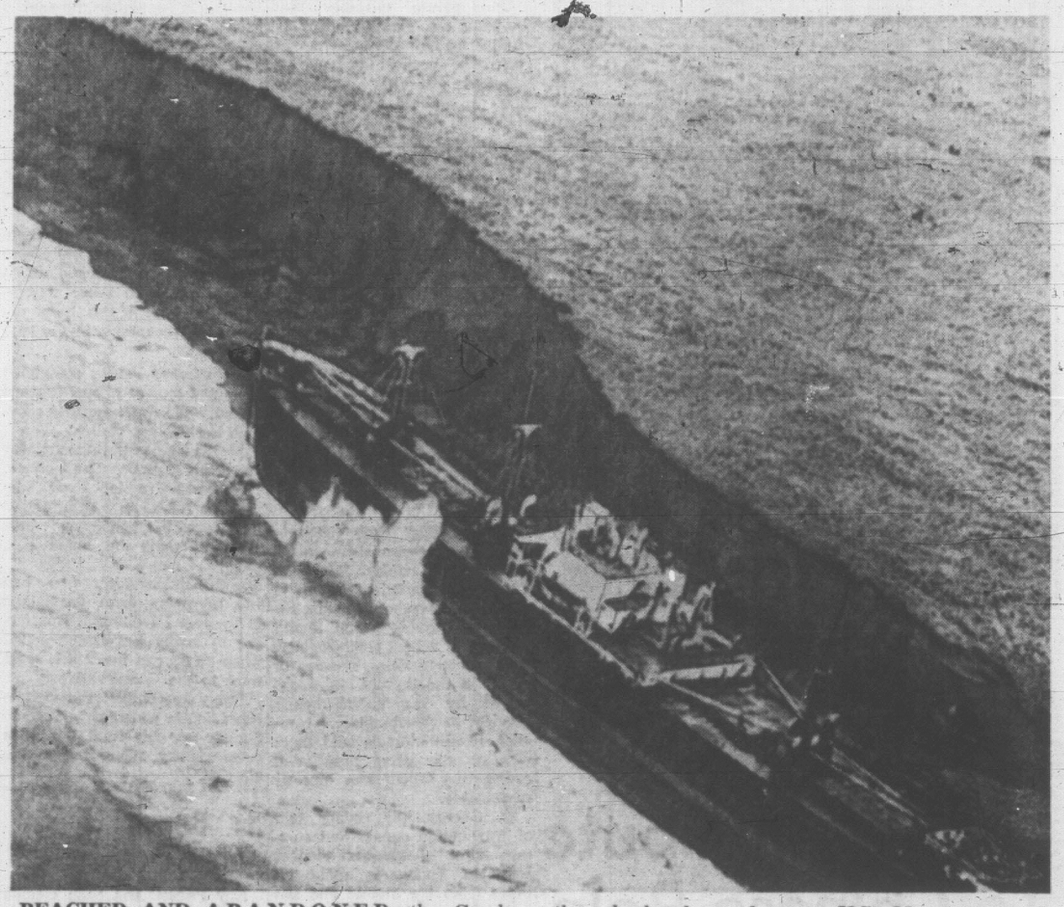

BEACHED AND ABANDONED, the Greek freighter Ekaterini G., waves pounding at her port side, lies on a shelf of beach on Great Sitkin Island in the Aleutians. The Victoria salvage tug Sudbury II is homeward bound after fruitless journey to take her in tow. The freighter lost her propeller then broke loose from a U.S. Navy tug and grounded. She was so badly holed, twisted and buckled, she is now beyond salvage. The 420-foot vessel was travelling from Japan to Vancouver when trouble hit Tuesday. All 29 Greek seamen aboard were rescued. (AP Wirephoto.)

WIRE BRIEFS

Train Robber's Pal Captured in U.K.

MANCHESTER, Eng. (Reuters)—Robert E. Anderson, who escaped from a top-security London prison when a gang "sprung" train robber Donald Biggs in July, was recaptured here today.

Biggs, one of 12 men convicted for the $7,200,000 "great train robbery" in August, 1963, is still missing, as is Charles Wilson, who escaped earlier from another prison. Both were serving 30-year sentences.

Life Threatened

SAIGON (Reuters) — Dang Van Sung, the managing director of Chinh Luan Political Discussion—one of Saigon's largest-selling newspapers—announced today he had been threatened with assassination by the Viet Cong.

Israelis Killed

AMMAN, Jordan (Reuters) — Fifteen Israeli soldiers were killed today in clashes with Jordanian forces in the Latroun district of Jordan 15 miles northwest of Jerusalem, a Jordanian military spokesman said.

Gangland Shooting

SOMERVILLE, Mass. (AP)—Three men were injured critically early today by shotgun blasts in what police said appeared to be another in a 19-month series of gangland shootings that have claimed 24 lives in the Boston area.

China States Stand

ALGIERS (Reuters) — China told Algeria today it will attend an Afro-Asian conference in three months provided the Soviet Union does not attend.

More Cubans Drowned

(See story Page 18)

KEY WEST, Fla. (UPI)—Treacherous seas in the Florida Straits claimed the lives of two more Cubans today and bottled up a fleet of more than 200 small boats waiting to bring refugees to freedom.

Ownership Curb

WELLINGTON, New Zealand (Reuters) — Parliament today passed the controversial news media ownership bill curbing the rights of non-residents to own New Zealand newspapers or control broadcasting stations.

Dief Charges Pearson 'Threatens' Canadians

By JOYCE FAIRBAIRN
Times Ottawa Bureau Staffer

TRURO, N.S.—Conservative Leader Diefenbaker charged Friday night the prime minister had adopted the dictum "I am the state" to "threaten" Canadians into voting for a Liberal majority.

At a swinging, shouting Nova Scotian rally the Tory leader lashed out at Prime Minister Pearson for suggesting as had been reported an election would follow a Liberal minority win by 18 months.

"He has enunciated a principle which almost indicates 'I am the state'," Diefenbaker said.

"What you did in fact, Mr. Prime Minister, was threaten the Canadian people, that's what you did."

"You said either you fall in line or I am going to force another election—but I am going to wait until after I celebrate July 1, 1967," Diefenbaker continued.

"Well when the votes are counted every indication is this nation, wherever it may be, is that 18 months from now you won't be in a position to advise the Governor-General of anything."

Diefenbaker said that the prime minister had denied making the statement as it was quoted in the press.

He said that Pearson's "aide Mr. (Richard) O'Hagan said he said it."

RECORDED ON TAPE

The prime minister's words had been recorded on tape, the Tory leader said.

"I can't understand why tapes record so wrongly," he said. "This is not the first time the prime minister has had this difficulty. He should be more tape careful."

Diefenbaker's remarks before the meeting were more restrained than those he had made earlier in the day to newsmen.

At Moncton airport he said the prime minister had shown a "contemptuous disregard for democracy."

In a taped interview on his private railway car he said the prime minister had a "power complex."

"He is beginning to think he controls the people, that whatever he wants he is going to have," said Diefenbaker.

"This is the first time in Canadian history that a prime minister has spoken to the people as if they were children who were to have their future determined by him, and to be

Continued on Page 2

TORONTO SHUNS TORIES

Liberals to Survive Small Gains by NDP

By PETER REGENSTREIF

TORONTO — If British Columbia is booming, Toronto is positively throbbing with affluence.

Where two and a half years ago stood a two-door Chevrolet, a Pontiac Parisienne hardtop now stands; hotels are booked solid; unemployment is at a record low.

This prosperity operates rather powerfully to mobilize potential indecision in a Liberal direction.

A taxi-driver who claimed he was undecided finally made up his mind on the spot: "Things are very good now. I mean compared to 1957 and 1958. Oh, no. I'll vote Liberal again. Things are better when the Liberals are in. I looked at the want ads. I saw four or five jobs I could hold today."

•

It brings converts into the fold. A 1963 Conservative, a carpenter in Broadview who now intends to vote Liberal, explained: "I like the present government. We're doing pretty well. Personally, the way I look at it, I have a good job."

This is obviously bad news for the opposition as it sets about taking the government on in the 18 Toronto and York constituencies. The Liberals now hold 16; the NDP 2.

The Conservatives drew a fat goose-egg here in 1963. They are slated to repeat in 1965.

To be sure, there is considerable public concern about scandal and the charges of corruption. But, at the same time, Diefenbaker is a repellent against voting Conservative

Continued on page 3

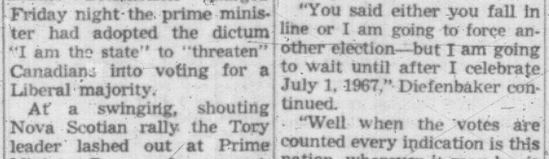

Tonight we get a chance to live one hour uv our lives over again—and most uv us will sleep right through it.

★ ★ ★

Good night to keep the dog inside, and leave the porch light on.

★ ★ ★

Y' might not hear the bang of fireworks tonight but the boom of the population explosion will hammer at your door.

Rhodesia Crisis Averted

SALISBURY, Rhodesia (UPI) — Britain and Rhodesia reached agreement today on a compromise ending the threat of an immediate declaration of independence by the African colony.

The compromise called for establishment of a royal commission to work out details for advancing political power to the nation's black majority.

It also brought a statement from British Prime Minister Harold Wilson supporting the Rhodesian government's position that the colony's four million Negoes are not yet ready for majority rule over the White minority and a promise that Britain would not use its military to force an African majority government.

A number of African nationalists had demanded use of force by Britain to prevent a unilateral declaration of independence by Rhodesia.

The proposed royal commission would be headed by Rhodesian Chief Justice Sir Hugh Beadel and composed of a British and Rhodesian representative still to be named. It would analyze the existing constitution and suggest amendments guaranteeing African rights.

There were immediate rumblings from both African nationalists and some extremist White settlers impatient for urgent action on independence now on their terms.

The Rev. N. Sithole, African nationalist leader under restriction by the Rhodesian government, expressed "deep disappointment" that Wilson had been unable to provide immediate majority rule.

Douglas C. (Boss) Lilford, former chairman of premier Ian Smith's ruling Rhodesian front, said he had "some doubts" about the plan but that the party was united behind Smith.

Net effect of the compromise was to delay the unilateral Independence threat—the first by a British colony since America's in 1776—at least until the end of the year.

BY END OF YEAR

In announcing the compromise, Wilson said he expected the commission to complete its work by the end of the year.

Both Smith's cabinet and the 50-man British task force which accompanied Wilson here from London for last-minute talks appeared pleased by the compromise.

Wilson disclosed agreement shortly before flying off to other African states en route home to London for discussion of the royal commission by the British cabinet.

"I am now absolutey clear that the door is open," Wilson said. "We have found a means to settle this problem quite quickly.

"I believe that given time—a short time in my view—the proposed royal commission can hammer out a solution which can lead to an honorable and acceptable basis for independence."

Wilson said his government is irrevocably committed to eventual rule by the colony's Africans over the 220,000 whites.

50 Communist Youths Slain In Java Battle

JAKARTA (Reuters) — Indonesian government troops killed 50 Communist youths in a battle following the discovery of the bodies of murdered Moslems, the army announced here today.

It said Moslems who found the bodies Wednesday in a grave at Prambanan in central Java attempted to move them to a burial place. They found the area occupied by Pemuda Rakjat (Communist youth front) forces and called for military help.

Observers said the battle was the most serious reported between government forces and Communists.

Third Deputy Premier Chaerul Saleh today described the Indonesian situation as "civil war."

Another army announcement said troops and police raided a village in East Java and arrested 11 persons suspected of the "massacre by poisoning" of 62 anti-Communists at Karangasem.

Meanwhile, reliable army sources said today Indonesian Foreign Minister Subandrio has been replaced as chief of the intelligence service by a high-ranking soldier.

U.S. Fights Hand-to-Hand As Cong Hits Tents in Dark

SAIGON (CP)—U.S. marines, using pistols and fighting hand-to-hand from their tents, beat off a "human wave" assault by the Viet Cong in the early-morning darkness today 10 miles southwest of Da Nang.

A U.S. military spokesman said 56 Viet Cong, many of them teen-agers, were killed. He described casualties among the 300 marines as moderate.

One marine squad, however, was badly mauled. Two of its 14 men were killed and the rest wounded, the spokesman said.

The Viet Cong also mortared the U.S. special forces camp at Plei Me in the central highlands and launched a flurry of new assaults in the Mekong delta.

The Associated Press reported a 13-year-old boy was among the Viet Cong dead at Da Nang. It quoted marines as saying he had been selling soft drinks to Americans in the area and they found drawings of key U.S. installations on his body.

"We dropped a lot of Viet Cong with pistols," said Sgt. Harry Dowdy. "They came right up to our holes. We fired at a range of 10 yards."

A U.S. spokesman said the first wave of attackers consisted of Viet Cong carrying meat-hooks.

They charged the defences, throwing grenades and dropping to the ground just before reaching them. As they fell, riflemen charged over them and began mounting the defences.

Sgt. Dowdy said "as soon as one of the riflemen fell the ones lying on the ground dragged him away with a meat hook and another one took his place."

FIGHTNIKS PARADE OVER VIET ISSUE

NEW YORK (AP)—Thousands demonstrating support for U.S. policy in Viet Nam marched down Fifth Avenue today.

The parade, led by five medal-of-honor winners, took the same route as a demonstration two weeks ago protesting American involvement in the Viet Nam war.

The parade chairman, city councilman Matthew J. Troy Jr., estimated the number of marchers today would exceed 100,000.

FULL TORONTO TRADING

TORONTO CLOSING STOCKS
By The Canadian Press
Toronto Stock Exchange—Oct. 29

Complete tabulation of Friday trans actions. Quotations are in cents unless marked $. z—Odd lot. xd—Ex-dividend. xr—Ex-rights. xw—Ex-warrants. The net change is from the previous board of trading sale.

INDUSTRIALS

A—B

Stock	Sales	High	Low	Close	Net Ch'ge
Abitibi	3439	$11	10¾	11	
Acklnd	1400	500	490	500	
Alta Gas	980	$39½	39¾	39½	+ ¼
Alta C pf	50	$97½	97½	97½	+ ¼
Alta Gas w	1565	$12¾	12½	12¾	+ ¼
Alta Nat	615	$19¼	19¼	19¼	
Alg Cen	900	$10	9¾	9¾	— ¼
Alg Cen w	1200	625	652	625	+10
Algoma	800	$64	63½	63¾	— ¼
Alumini	9070	$32½	31¾	32½	— ¼
Alum 4¼ pr	239	$40½	40¼	40¼	
Alum C p 4½	70	$47¾	47¾	47¾	
Ang CP 4½	900	$24	24	24	— ¼
Anzhes A	1198	$23¾	23	23½	+ ¼
Anthes A pr	510	103	103	103	
Argus	575	$20½	20½	20½	
Arg CP pr	2450	$12¾	12¾	12¾	— ¼
Ashdown B	240	$6¾	6¾	6¾	
Atl Sugar	1000	$24¼	24	24¼	+ ¼
Auto El	200	495	495	495	
Bank Mont	1250	$61¼	61	61	— ¼
Bank NS	105	$73¼	73	73¼	
Bath P	150	$24	24	24	+ ¼
Beav Lum	70	$37	37	37	+ ¼
Bell L A	100	$15¾	15½	15¾	— ¼
Bell Knit	400	400	400	400	— 30
Bell Phone	3061	$58¼	57¾	58¼	+ ¼
Billmore	z10	$9	9	9	
Bow Valley	735	$11¼	11¼	11¼	
Bow Vly wts	400	550	550	550	
Bow-M pr	225	$51½	51½	51½	
Bowater	500	$7	7	7	
Bramalea	100	$15¼	15¼	15¼	
Brazil	8438	$8¾	8	8¾	+ ¼
Brg Am C	150	$7¾	7¾	7¾	+ ¼
BA Constrn	150	$7¾	7¾	7¾	+ ¼
BA Oil	3839	$29½	29¼	29¾	
BC Forest	445	$23½	23½	23½	+ ¼
BC Pack A	100	$30¼	30¼	30¼	+ ¼
BC Sugar	215	$39¼	39¼	39¼	
BC Sugar pr	235	$19¾	19¾	19¾	
BC Phone	80	$70¾	70¾	70¾	+ ¼
BCPh 5¼ pr	25	$105¾	105¾	105¾	
BCPh 4½ pr	z10	$92	92	92	
Bruck A	100	$30	30	30	
Bulolo	1525	$9¾	9½	9¾	+ ¼
Burns	865	$21¼	21	21¾	

C—E

Cal Pow	1146	$26½	26	26¾	+ ¼
Cal Dale	200	200	200	200	—10
Cal Bread	318	16	16	16	
Can Cem	745	$49¼	49	49¼	+ ¼
Can Cem pr	z17	$26½	26½	26½	
CS Sug	25	$25	25	25	
Cl Fndry	800	$62¼	61½	62¾	+1¾
Can Malt	420	$37½	37	37½	
C Pack A	135	$88½	88	88¼	
C Pack B	z13	$88½	88¼	88¼	
Can Perm	265	$73¼	72¾	73	— ¼
C Safe ¼ pr	50	$99¾	99¼	99½	— ¼
CSL	450	$36¾	36	36½	+ ¼
CSL pr	800	36½	6¾	6¾	
CAE	3198	$14	13½	13½	— ¾
C Brew	15817	8	8	8	
C Brew A pr	250	$43½	43½	43½	
C Brew B pr	100	$52¾	52¾	52¾	
C B Alm A	100	$15½	15½	15½	
C B Al A w	1230	400	400	400	
C B Al B w	270	395	395	395	
Cdn Can A	800	$13	15	15	
C Chem W	475	800	825	825	+25
C Curt W	25345	105	80	95	+15
C Dredge	100	305	305	305	+5
C Found	200	38	7¼	8	+1¾
CG Sec A	25	$12¼	12¼	12¼	
C Hydro	xl	$28¾	28¾	28¾	
Cdn Goldale	3022	420	410	410	—65
C Imp Bk C	900	$63¾	63¼	63½	— ¼
C I Gas Oil	3106	$12¾	12¾	12¾	— ¼
CIL	1520	$20	19¾	20	+ ¼
C Marc	400	6	5¾	6	+ ¼
CPR	5684	$70¾	70½	70¾	+ ¼
CPR pr	1298	$9¾	9¾	9¾	— ¼
Cdn Pet	z4	$11¾	11¾	11¾	
C Tire A	z10	$56	56	56	
CWN Gas	200	$19¾	19¾	19¾	+ ¼
C Westng	99	$83	83	83	+ ¼
Chemcell	1720	$15½	15¾	15¾	
Chemc 175 p	100	$16	16	16	+ ¼
Chrysler	500	$60½	60	60	
Clarifone	675	6	6	6	
Clairton w	200	320	315	320	+10
Codville A	z100	$5¾	5¾	5¾	
Col Cell	1285	$7¾	7¾	7¾	+ ¼
Col Cel pr	700	$26	25¾	26	
Con Bldg	100	380	380	380	
Con Bldg w	175	150	150	150	
Con MS	6385	$50½	49¾	49¾	— ¾
Con Paper	1275	$39¼	38¾	38¾	— ¼
Con Gas	4864	$14¾	14½	14¾	
Con Gas B	40	$104¾	104¾	104¾	+ ¼
Corby B	z10	$21	21	21	
Coronation	159	380	380	380	—15
Coron 2 pr	200	$5¾	5¾	5¾	— ¼
Craig Bit	500	210	210	210	
Crain RL	430	$30¼	30	30	— ¼
Crestbrk	312	$5¾	5¾	5¾	
Crows N	100	$15¾	15¾	15¾	
Crush Int	525	$14¾	14¾	14¾	
Cygnus A	342	415	415	420	—5
Cygnus B	602	$6	6	6	— ¼
Dale Ross	125	$17¼	17¼	17½	+ ¼
Dale-RA p	z25	$9½	9¼	9½	
Dist Seag	1230	$38	37	37¾	— ¼
D Bridge	560	$29	28¾	29	+ ¼
D Can Gen	125	$115¾	115¾	115¾	
Dom Elect	630	$16¾	16	16¼	+ ¼
Dofasco	5730	$27¾	27¾	27¾	+ ¼
Dofasco p	55	$100½	100¼	100½	— ¼
Dom Glass	333	$15¾	15¾	15¾	— ¼
Dom Lime	4700	470	435	435	—40
D Linse w	100	125	125	125	
D Magnes	100	$12	12	12	+ ¼
Dosco	925	$15¼	15	15	— ¼
Dom Stores	1360	$26	25¾	25¾	— ¼
Domtar	7562	$18	17¾	17¾	
Dom Text	960	$35¼	34¾	35¼	+ ¾
Du Pont	225	$46¼	46	46	— ¼
East Ch Tr	z10	$48¾	48¾	48¾	
Econ Inv	640	$13	13	13	
Eddy Match	50	$37½	37¼	37¼	
Emco	1908	$14½	14	14	
Emp Life	11	$235	235	235	
Exquisite	100	$12¾	12¾	12¾	
Exquite Aw	100	305	305	30	5—5

F—J

Falcon	1228	$111½	111¼	111¾	— ¼
Fam Play	780	$26½	26	26¼	— ¼
Fed Grain	3545	$7¾	7¾	7¾	— ¼
Fleet Mfg	400	62	62	62	
Fleetwood	125	$25½	25½	25½	
Ford US	100	$65¼	65¼	65¼	—1¾
Ford Cda	135	$156	155	155	
FPE Pion A	200	$16½	16½	16½	
FPE Pion pr	250	65	65	65	
Fraser	125	$30½	30¼	30¼	— ¼
Frontier pr	400	$26	26	26	
Fruehauf	z35	$10	10	10	
Gen Bake	300	$8¾	8¾	8¾	+ ¼
GMC	z142	$120½	120½	120½	
GP Drill	100	225	225	225	—25
GS Wares	100	11	11	11	
GS W pr	134	$96	96	96	+1
Globe A	255	$10¾	10¾	10¾	
G Bahama	310	298	285	285	—15
Gt Paper	1929	$21	20¾	21	
GW Coal A	275	$5¼	5¼	5¼	
Gr W Life	142	$90½	90	90	—1
Gr Wpg G	5655	$26	25¾	26	+ ¼
Greghnd	200	$12¾	12¾	12¾	— ¼
Guar Tr	470	$13¼	13¼	13¼	+ ¼
Hur Erie	3140	$12¾	12¼	12¼	— ¼
Hayes Stl	910	$25½	25	25½	+ ½
Hawker S	4130	$6¾	6¼	6¾	+ ¼
Hawker pr	60	$97½	97¼	97½	—1
Hard Carp	265	$34¾	34	34	
Hard Carp A	650	$31¼	30¾	31¼	+ ¼
Hughes O pr	z15	$25	25	25	
HBC	120	$14¾	14¾	14¾	
Home A	2733	$18¼	17¾	18¼	+ ½
Home B	816	$19¾	19¼	19¼	+ ¼
Horne Pf	1100	305	300	305	+5
Husky	9545	$14¾	13¾	14¼	+ ¾
Husky Dw	595	750	750	750	+10
Husky A pr	25	$53	53	53	
Hardee	700	92	92	92	
Inland Gpr	220	$19½	19½	19½	
H Chem A	800	$11½	11¼	11¼	
Inland Gw	1020	60	60	60	+ 10
Ind Wire	1300	265	260	265	
Ind Min	500	$8½	8	8	— ¼
Imp Tob	280	$14¾	14½	14¾	
Imp Tob pr	200	$6¾	6¾	6¾	— ¼
Imp Life	z4	$280	280	280	—1¼
Imbrex	100	425	425	425	—5
Inglis	6285	$8¾	8¼	8½	— ¼
IBM	z2	$570	570	570	
Int City Gas	255	$18¼	18¼	18¼	+ ¼
Ind Accep	2295	$24¾	24	24¾	— ¼
Imp Oil	1443	$55	54¾	55	+ ¼
Inland Gas	320	$10½	10¾	10¾	+ ¼
IMC	755	$69	65¾	69	+3
Int Nick	5894	$99¾	99¼	99½	+ ¼
Int Util	1080	$31½	31¾	31½	+ ¼
Intpr Dis	200	200	200	200	+15
Inter PL	635	$88	87½	87¾	— ¼
Int Stl P	2300	$5¼	5	5¼	+ ¼
Inv Grp A	3788	$13¾	13	13	
ITL Ind	200	$13¼	13¼	13¼	
Jefferson	1000	$22¾	22½	22½	+ ¼
Jeff Bw	2100	$14¾	14½	14¾	+ ¼
Jockey C	1800	$5¼	5	5¼	+ ¼
James Stl	12649	$10½	9¼	10¼	+1¼

K—N

Kelly D A	1250	$5¾	5¾	5¾	
Kelly wts	3975	100	81	81	—8
Kelsey Co	2675	$19¾	19½	19½	+ ¼
Labatt	580	$18¾	18¾	18¾	— ¼
Lafarge A	100	$11¾	11¾	11¾	— ¼
LOnt Cem	2100	$6¾	6½	6¾	
L O Cemw	1500	295	290	290	—5
Laura Sec	380	$26¼	26¼	26¼	+ ¼
Lau Fin	1235	$13¾	13	13¾	+ ¼
Lau F 200	168	$31¾	31¼	31¾	+ ¼
Lau F 125	110	$19	19	19	+ ¼
Lau Fin 63w	300	340	340	340	
Levy	200	$14¾	14¾	14¾	
Levy A pr	100	$10¾	10¾	10¾	— ¼
Levy B pr	400	$18¼	18¼	18¼	+ ¼
Life Inv	500	$8¾	8¾	8¾	— ¼
Life Inv w	200	275	275	275	—15
LobCo A	1565	$11¾	10¾	11¾	+ ¼
LobCo B	1675	$11¾	11¾	11¾	
LobCo pr	200	$17	17	17	
LobG 1 pr	75	$30½	30½	30¼	+ ¼
Lob Inc	1140	$7½	7	7½	+ ½
Loeb M	1670	$17¾	17¼	17¾	— ¼
Maclaren A	760	$22¾	22¾	22¾	— ¼
Maclean H	210	$37	37	37	— 1
MIS PR	72213	$27¼	26¾	27¼	+ ¼
Magna El	200	240	240	240	—10
M Leaf Mill	580	$16¾	16¼	16½	— ¼
Mass-F	4480	$34¾	33¾	33½	—1¾
MEPC	300	320	320	320	
Met Stores	600	$11½	11¾	11¾	
Met Store p	250	$21¼	21¼	21¼	
MPG wts	500	200	200	200	—60
M G F	z150	$8¼	8¼	8¼	
Molson A	85	$37¾	37½	37½	— ¼
Molson B	40	$38	38	38	— ¼
Mon Foods	200	$8¾	8¾	8¾	+ ¼
Montex	400	$17½	17¼	17½	+ ¼
Montex pr	400	$17¾	17½	17¾	+ ¼
Mont Loco	890	$15	14¾	15	
Moore	830	$84¾	84¼	84¼	— ¼
Morse A	1025	$16½	16¼	16½	
Morse B	150	$13¾	13¾	13¾	— ¼
Nat Cont	2300	$6½	6½	6½	+ ¼
Nat Drug	700	$14	13½	13¾	— ¼
Nat Trust	700	$21¼	21¼	21¼	+ ¼
Noranda	1665	$53¼	52¾	53	+ ¼
NO NGas	1980	$26¾	26½	26¾	+ ¼
NO NGas 2p	375	$28	27¾	27¾	— ¼
Nor Phone	200	$10¼	10¼	10¼	

In addition to the Canadian Press reports of the full Toronto trading, market quotations are also supplied by the Canadian Investment Dealers' Association James Richardson & Sons, Hugh Mackay & Co., A. E. Ames & Co., Hagar Investment, Ltd., and J. H. Burns & Co.

Nor Tar Ch	100	$6¼	6¼	7¼	— ¼

O—S

Ocean Cem	700	$21½	61½	21½	+ ½
Ogilvie	1670	$14½	14⅜	14½	+ ¼
Ont Nat	200	$130	130	130	
Ont Steel	580	$33¾	33½	33¾	+ ⅛
Oshawa A	375	$27⅜	27⅜	27¾	— ⅛
Pac Pete	1150	$11¼	11	11	— ¼
Parker	100	465	465	465	—10
Peel Elder	335	$12	11⅝	12	
Pembina	575	$11¾	11½	11¾	
Pow Corp	2460	$14	13¾	13⅞	+ ⅛
Price Bros	400	$38	37⅝	38	
QN Gas	8740	$12¼	12	12	
QN Gas 63w	340	625	625	625	
Rapid-Grip	400	340	325	340	+15
Revelstoke	150	$9	9	9	— ¼
R-Nodwell	100	210	210	210	—15
Rockwer pr	100	$15½	15½	15¾	+ ⅛
Rockwell	98	$41	41	41	+1¼
Romfield	z25	180	180	180	
Ronald F	115	$13¾	13¾	13¾	— ¼
Rothman	485	$24½	24	24¼	+ ¼
Royal Bank	613	$74	73½	73½	— ¼
Royalite	3340	$11¼	11	11	— ¼
Sil Cem A	350	$33½	33	33	
Salada	2218	$11	10¾	10¾	— ¼
Scot YK	100	$17	17	17	
Sec Cap C	500	475	460	460	—30
Selkirk A	100	$6½	6½	6½	
Seven Arts	1216	$13	12¾	13	+ ¼
Shell Can	1010	$18¼	17¾	18⅛	+ ⅛
Shell Can pf	8438	$8¾	8	8⅛	+ ⅛
Shell I w	2750	545	540	540	—10
Shop Save	z130	$13¾	13¾	13¾	
Silverwd A	z25	$16	16	16	
Simpsons	2968	$30¾	30	30¾	+ ¼
Simp Sears	278	$15¾	15¾	15¾	
SKD Mfg	z15	$9¼	9¼	9¼	
Slater Steel	6445	$15¾	14¾	15¼	+ ½
Slater B5½p	100	$19½	19½	19½	
Slater A w	2156	990	900	990	+5
Southam	360	$39½	39¼	39¾	— ¼
Stafford	1650	495	485	490	+20
St Pav	1460	$14¾	14⅜	14½	
St Radio	530	320	20	20	
Steel Can	6090	$27⅞	27¾	27¾	+ ⅛
Steinbg A	50	$46¾	46¼	46¼	
Stuart H pr	100	$13	13	13	— ¼
Suptest ord	2000	$20¼	20¼	20¼	

T—Z

Tancord pr	100	260	260	260	—15
Texaco	350	$33	32½	32½	
Texaco Pr	25	$85¼	85¼	85¼	
Tex Pack	235	$10½	10½	10½	
Thf CG Inv	100	$11	11	11	— ⅛
Tone-Craft	100	$7⅛	7⅛	7⅛	
Tor-Dom Bk	1382	$62	61¾	61¾	— ¼
Tor Iron	30	$41	41	41	—1
T Fin A	2475	$13	12¾	13	+ ⅛
Transair	800	390	385	390	
Tr Can PL	2571	$35½	35	35½	
Trans-Mt	5897	$19⅝	19	19½	+ ⅛
Trans PPL	150	$9¾	9¾	9¾	+ ⅛
Turnbull	625	$9¾	9¾	9½	— ¼
Un Acc B 1p	z1	$47	47	47	
Un Acc 2p	100	96	95	95	+2
Un Carbide	4370	$23¾	23¾	23½	+ ⅛
Un Gas	1270	$31¼	30¾	31	+ ⅛
U Corp B	850	$12¾	12½	12¾	— ¼
Versafood	750	425	420	420	—5
Versatile	850	$21¾	21	21⅜	+ ⅛
Vic G Tr	240	$15	15	15	
Walk GW	15585	$36¾	36	36¼	
Webb Knp	7900	16	16	16	—2
Wedlwood	265	$13¾	11¾	11¾	
Well Fin B	100	$9	5	5	— ¼
Well Fin 1c	z15	490	490	490	
West Ind	1100	260	250	260	
West Ind A	1100	415	410	410	—10
Westcoast	9020	$22¼	21¾	22¼	+ ¼
Westeel	821	$20	19¾	20	+ ¼
W Supplies A	100	$10¼	10¼	10¼	— ⅛
W Pacific	800	$17½	17⅜	17½	
Weston A	1540	$21	21	21	
Weston B	1500	$22¼	22	22¼	
Wstn 6 pr	10	$105	105	105	
West A wts	4505	$12¾	12	12¾	+ ¼
Woodwd A	425	$26½	26¼	26½	+ ¼
Y Knit A	275	$6¼	6¼	6¼	
Y Knit B	1424	170	160	170	+10
Zenith	800	275	270	270	+10

FOREIGN TRADING

Abitibi	100	$11¼	11¼	11⅛	
Argus C pr	200	$13¾	13¾	13¾	— ¼
Crestbrook	100	$6¼	6¼	6¼	—1⅛
Clairtone	100	$6⅛	6⅛	6⅛	+ ⅛
Dom Stores	100	$26	26	26	+ ⅛
Brosil Reef	100	15	15	15	—1
Cochwill	500	415	410	415	+5
C Mosher	1100	111	111	111	—4
Deer Horn	300	46	46	48	+1
Dickenson	100	510	510	510	
Dynamic	300	110	110	110	—20
East Mal	2100	160	160	160	—10
Granduc	100	400	400	400	+10
Kerr Add	100	805	805	805	
Cygnus A	1000	13	13	13	
La Luz	600	$15¼	15	15¼	+ ¼
Langis	1000	43	43	43	—1½
Madsen	100	265	265	265	
McDonald	1000	34	34	34	+2
Opemiska	100	950	950	950	+10
Place	2300	130	125	130	
Pick Crow	900	28	28	28	—8
Silvermaque	500	41	41	41	+3
Sherritt	100	615	615	615	+15
Siscoe	100	265	265	265	—7
Upper Can	600	175	175	173	—5
Teck Corp	100	510	510	510	+20
W Decalta	250	380	380	380	
Willroy	400	190	190	190	
Yk Bear	100	205	205	205	

MINES

A—B

Acad Uran	4550	4	4	4	— ½
Accra	5500	19	18½	18½	— ½
Advocate	600	450	445	445	+5
Agnico	1114	130	125	125	—5
Akaitcho	1200	85	85	85	
All Pitch	1000	16	15½	16	+ ½
Am Lardep	14000	26	24	25	+2
A Am Mdy	2500	207	203	207	+2
Ang Rouyn	8250	257	250	251	+1
Ansil	20213	17½	16	17	
Argosy	2800	34	33	33	+1
A Arcadia	2800	18	18	18	
A Arcad Bw	1000	4	4	4	
Atl C Cop	7200	140	q32	140	+10
Bankeno	3000	31	30	30	+1
Barex	1000	58	58	58	+3
Baska	4300	8½	8	8	—1½
B-Duq	3000	15	15	15	
Belcher	2500	40	40	40	
Belleterre	4000	26	26	26	
Bethim	1975	600	595	600	+5
Bidcop	3000	7	7	7	— ½
Big Nama	2829	50	48	50	+2
Black Bay	4500	9	8	8¼	+1
Bounty Ex	5699	22½	22½	22½	+ ½
Bralorne	910	490	475	475	—15
Brunswk	1155	$15¾	15½	15¾	— ¼
Bunker H	4000	29	29	29	

C—E

Cadamet	4500	8½	8	8¼	+ ½
Camflo	1900	340	335	340	
Camp Chib	637	500	480	480	—5
C Tung	13200	117	111	111	—5
C Dyno	850	160	155	155	
C Jamieson	1000	114	112	113	+3
Cdn Keeley	18050	13	11½	13	+1
C Lencourt	2000	16	15½	16	+ ½
Cantri	6500	33	31½	33	+1
Candore	1000	13	12⅝	12½	— ½
Captain	1500	15	15	15	
Cassiar	275	$12¼	12¼	12¼	— ¼
Cent Pat	4560	184	177	177	+1
Cheskirk	90000	11	10½	11	
Chib-Kay	18000	18	18	18	—1
Chib M	31100	48	47½	47½	— ½
Chimo	4200	151	148	150	
Chrom	8260	230	195	230	+40
Coch Will	12950	350	345	345	
Comb Met	1633	20½	20½	20½	— ½
Coniagas	3500	90	87	90	+5
Conigo	10116	41½	39	40	
Con-Key	2000	8½	8	8¼	
Con Shaw	6513	18¾	17	17	—1½
C Callinan	1000	10	10	10	
C Negus	105500	12	11½	12	
C Rambler	4560	196	192	196	+1
C Red Pop	2000	5¼	5¼	5¼	
Cons Reg	4000	8½	8½	8½	— ½
Conwest	200	685	680	680	
Cop Corp	3150	69	69	69	
Cop Fields	1800	98	98	98	—1
Cop-Man	1500	8½	8	8	— ½
Coulee	1000	26	26	26	
Courvan	1000	25	25	25	
Cowich	1000	77	77	77	—1
Craigmt	950	$11¾	11¼	11¾	+ ⅛
Croinor	27000	8	7½	8	+ ⅛
Crestland	2183	25½	25½	25½	
D'Eldona	36200	36	34	35½	+1
Deint Pac	5000	14½	14½	14½	— ½
Denison	3046	$40½	40	40	— ½
Discovery	4745	300	280	300	+20
Dome Mines	280	41	40¾	40¾	— ¼
Donalda	11000	14½	14	14	
Dunraine	1167	41	41	41	—4
Duvan	2000	8	6	8	+2
E Amphi	9009	4½	4½	4½	— ½
East Mal	100	160	160	160	
East Sull	3115	880	840	840	—5

F—J

F Mar	1250	510	510	510	—5
Frncoeur	5800	13	12½	12½	— ½
Gegex	20000	37	36	36	+ ½
Giant YK	150	$13½	13½	13½	+ ¼
Glacier	6000	12½	12	12	— ½
Glenn Exp	14000	14	12½	13	—1
Goldray	2200	57	56	56	—1
Goldrim	1500	32	32	32	—1
Grandroy	2508	20	20	20	
Granduc	2945	370	360	360	—10
Granisle	700	265	262	262	—3
Gulf L	2000	7½	7½	7¾	+ ½
Gunnar	300	230	228	228	—1
Hahn Rock	1500	11	11	11	—1
Hastings	6605	335	325	325	
Headway	20000	11½	10	11½	+ ¼
Heath	9000	7	6½	6½	— ½
High-Bell	200	800	795	800	+20
Hollinger	435	$26¾	26¾	26¾	
Hud Bay	811	$77¾	77	77½	+1
Hu-Pam	20000	6½	6	6	— ½
Hydra Ex	1640	19½	19½	19¾	+ ½
Int Bibis	3920	128	121	125	+4
Int Helium	349	126	125	125	+1
Int Hel rts	3200	1	½	½	
I Kenville	37600	43	40½	43	+1
Irish Cop	12600	22	21	22	
Iron Bay	12190	221	210	221	+6
Iso	300	228	228	228	+3
Jacobus	3000	10	10	10	— ¼
Jelex	52750	30	26	27	—2½
Joburke	1000	7	7	7	
Joliet	14300	32	30½	31	+ ¼
Jonsmith	15500	13	13	14½	+ ½
Joutel	21800	119	110	110	

K—N

Kerr Add	1080	790	780	780	—10
K Anacon	1800	325	320	320	—10
K Desmond	7100	52	50	50	—1
Kirk Lkn	40	12½	12½	12½	— ½
Kopan	264734	18	18	18	—1
Lab Mtn	125	$35	35	35	
L Dufault	12060	15	14½	15	+ ⅝
Lakehead	5750	27	26	26	—1
L Shore	200	185	185	185	+2
La Luz	2470	$14½	13	13½	+ ¼

Victoria Daily Times

Established 1884

Published every afternoon except Sunday by the Times Publishers, Limited, 2631 Douglas Street, Victoria, B.C. Authorized as second class mail by the Post Office Department, Ottawa, and for payment of postage in cash. The Canadian Press is exclusively entitled to reprint the local news published herein.

BRIAN TOBIN, Editor | W. ARTHUR IRWIN, Publisher | LESLIE FOX, Managing Editor

SATURDAY, OCTOBER 30, 1965

The Critic

AS THE LEADER OF A POLITICAL party which has never held federal office, Mr. Tommy Douglas is in the comfortable position of being able to blame everything that is wrong with the country on the current and previous governments. No error of judgment, no weakness of policy, no mistake of administration can attach to his New Democratic Party because it has never enjoyed the responsibility of national government nor the risk of being wrong.

Mr. Douglas was his usual cheery and entertaining self as he took full advantage of this position Thursday night before a Victoria audience. All the evils that beset us were the direct result of faulty action by the Liberals or the Conservatives when in power. In fact it appeared that the only acceptable representatives of these two parties—and probably destined to be the last — were Sir Wilfrid Laurier and Sir John A. Macdonald.

Mr. Douglas, for instance, made much of the situation in which Canada finds itself, with 62 per cent of our industry under foreign control. Neither of the old-line parties object to the trend that has produced this result, he said. The NDP would reverse the trend, said Mr. Douglas, and buy back our industry from the foreigners.

That would be a monumental task, of course, and would depend not only on the willingness of Canadians to put their money into such a purchase—never yet a very popular idea with Canadian savers—but also on the willingness of the foreigners to sell.

Mr. Douglas suggests that he could easily form a better government than the Liberal administration. That is an easy boast. He might have the cabinet material, as he says, but he has yet to get the members of parliament that would make his aspirations possible. The reality is that Canada does not want or need a socialist government — and the fact that the word "socialist" is being heavily damped in the NDP propaganda for the current election campaign is an indication that Mr. Douglas knows this.

His hope of influencing Canadian affairs to a greater extent must rest on the possibility of a minority government with the NDP as the third weight which could swing the balance either way. In such a situation Mr. Douglas could exact a price for his support and force many of his policies into legislation.

Rule by a splinter group which represents but a small part of the electorate would be an abandonment of the central principle of parliamentary government; it would be a negation of the people's will, a seizure of governing power through a freak of public indecision. That is not good enough for Canada. We must have a majority government, with a strohg, responsible opposition, for the effective direction of our affairs.

That is not to say the NDP can have no place in the scheme of parliament. It can continue—as it has done in the past—to provide a stimulant, a leavening, a saddle burr in our national life, in an era which turns increasingly to the humanitarian objectives of the welfare state. Mr. Douglas' party is one fated to be an often welcome bridesmaid, but never quite a bride.

Japan and Bristol Bay Records

A SPOKESMAN FOR JAPANese fishing interests has pointed to this season's record salmon run in Alaska's Bristol Bay to support his country's claim for greater access to the fisheries of the North Pacific.

On the face of it, his case looks strong. He says that the catch by American boats this year set a new record. In addition, the fish escaped to the spawning grounds in record numbers.

This, said the spokesman, seemed to destroy the argument that Japanese high seas fishing was seriously cutting into the supply of salmon and threatening the existence of the run.

The point is important because under the original treaty between Canada, the United States and Japan, Japan agreed to abstain from fishing east of the 175th meridian if any party could prove that the fishery concerned was being exploited to the fullest extent possible without endangering the stock, and that conditions were being investigated.

Japan now feels the abstention principle to be an imposition forced upon her at the time the pact was signed — the early postwar years when the nation was still under the stigma of defeat.

By citing this year's record hauls in Bristol Bay and the record escapement to the spawning grounds, the Japanese might argue that the resource is being under-exploited in this region. That case was made by Japan with some success in respect to halibut fisheries off Alaska.

There is, however, a modifying factor which weakens the Japanese case. For reasons which have not yet been determined the supply of salmon in Bristol Bay returning to spawning rivers fluctuates wildly from season to season. No stable pattern similar to the cycles in the Fraser River fisheries has been established.

If, over a period of years, the Japanese can prove that Bristol Bay salmon are building up to the point where they are under-exploited, then the country would have a substantial argument. That situation may occur. In the meantime, the results of one year's count will scarcely be accepted by Canadians or Americans as significant evidence of a continued trend.

Divisions In Unity

A YEAR OR TWO AGO INformed Western observers pointed to the embarrassment suffered by some newly emerging countries when they found that translation of the magic word "independence" into political fact failed to solve their national problems.

The economic difficulties continued even when the vilified "colonial" power had withdrawn.

Now another issue confronts the new states of Africa. In the Organization of African Unity, they find their consciences troubled by the fact that attention has to be given to half a million refugees who have fled persecution or war in white or black countries.

The existence of these dispossessed people seems to contradict the "unity" in the African organization's name.

The plight of the refugee in any of a number of older countries wrings sympathy from a settled and established citizenry. So does it from the people of the new African states—but not enough, apparently, to effect a satisfactory repatriation in lands where the native population has won the right to run its own affairs.

Few Jobs for Dropouts

RECENTLY COMPILED AMERIcan statistics—and they should be noted in Canada—indicate the necessity for today's young people to acquire more education than their elder brothers.

They show that 38.2 per cent of the country's unemployed white males between the ages of 18 and 24 have had less than nine years of schooling, while only 13.8 per cent of all unemployed white males between the ages of 35 and 44 have similar school periods behind them.

In other words, the jobs open to American men who have not finished high school are largely held by the older group—there are few left for young ones. And employment for the less-educated is continually shrinking.

"Anyway . . . for next year we know now that 85 cents worth of candy won't carry us through the night . . . !"

FROM WASHINGTON — By JOSEPH ALSOP

Probing the Plei Me Mystery

THE fighting at Plei Me, in which the Viet Cong suffered the gravest sort of setback, is a knotty little enigma, wrapped in a cloud of mystery, which is in turn shot through with glints and hints of hope and danger. The enigma is inherent in the facts. Briefly, Plei Me is an isolated outpost close to the Cambodian border, rather heavily fortified and originally held by an American special forces team of 10 or 12 men, a Vietnamese special forces team of comparable size and four companies of mountain tribesmen recruited and trained by the special forces.

Alsop

Shortly before dawn on the morning of October 19, the outpost was sharply attacked by at least one enemy battalion. The first onslaught was repulsed, with heavy losses to the enemy. Two Vietnamese ranger companies were airlifted in, to reinforce the Plei Me garrison, yet the attack on the post was not broken off. Thus, the attackers became fixed targets, as it were, for our tactical air support, and thereby they incurred further very heavy losses.

Three battalions of South Vietnamese troops had meanwhile moved out by road to relieve the beleaguered garrison. Because of the danger of ambush, their movement was necessarily very slow. An ambush was duly attempted by at least two enemy battalions, but the relieving column fought its way through, inflicting still further heavy losses on the enemy forces.

Even so, the attack on the outpost was maintained until the arrival at Plei Me of the Vietnamese relief column and the intervention of a brigade of the U.S. First Cavalry Regiment. Two helicopters were the main American losses. Vietnamese casualties were also relatively light. And when the fighting began to die down on October 27, the bill paid by the enemy had reached close to 500 dead, plus many more wounded, plus a heavy loss of weapons.

The obstinate continuation of the attack on Plei Me is the heart of the enigma; for the Mao Tse-tung-Vo Nguyen Giap rule book requires any attack to be broken off that meets with resistance by a superior force. Yet even at the outset the attackers were confronted by a superior force because of the combination of the stout courage of the Plei Me garrison and the harsh power of American and Vietnamese tactical air support.

One possible reason for this obstinacy is Plei Me's location, just to the south of the main east-west highway leading to Stung Treng, in Cambodia, where there is a junction with a main road coming north from Phnom Penh. The only other case of an equally obstinate and wasteful attack was the attempt, earlier last summer, to overrun the special forces outpost at Duc Co, which lies even nearer to the border and just to the north of the same highway.

Supply Via Cambodia

The attempts to eliminate these outposts at almost any cost suggest an extra-special dislike for surveillance of this particular area — which is all the outposts achieve. That points, in turn, to the extremely disagreeable, but increasingly strong possibility that Cambodia is now being used as a main supply base for the Viet Cong. Movement would be by ship to Sihanoukville, then north to Stung Treng and west by road to the border.

In addition, the main troops employed in the attack on Plei Me were certainly North Vietnamese regulars. They do not appear to have belonged to the North Vietnamese 125th Division, already identified as having invaded South Viet Nam. That points to a further invasion of South Viet Nam by at least a regiment and perhaps another whole division from the North.

These are the hints of danger—and pretty serious they are. The glint of hope, which is also most important, is obviously inherent in the entire pattern of the fighting around Plei Me. The surprise attack on an isolated outpost, accompanied by a carefully contrived ambush of the relieving column, has been the main offensive stunt of the guerrillas in Viet Nam for about 20 years. It almost always worked to perfection in the old days.

Quick Retaliation

It has not worked in the last six months, however, for two sternly practical reasons. Our airpower in Viet Nam has been, and is still being, vastly increased. Thus, the attackers of an outpost can expect, nowadays, to come under the heaviest sort of air attack within an hour or so. (Later, the "reaction time," as it is called, will be reduced to five minutes.) In addition, power on the ground has been so much increased that ambushes are seldom paying propositions.

All this is so meaningful because of its obvious implication. When a general knows that his favorite stunt will not work in a new situation, yet goes on using the same old stunt at dreadful cost, it implies that the general in question does not know which way to turn.

Copyright (c) 1965, The Washington Post Co.

FROM CALGARY — By JAMES H. GRAY

Old-Time Fervor Lost

SOME of the most interesting aspects of the current federal election campaign begin to become apparent only when you veer out of the cities into the countryside. Perhaps most striking is the disappearance of the election poster. If there is one thing all parties are agreed upon, it is the wisdom of economizing on billboards, bumper stickers and display cards. There was once a time when every rural telephone pole became festooned with campaign cards. Not any more. In a 2,000-mile tour the only places where this technique was still being used with the old enthusiatsm was in Selkirk and Springfield constituencies east of Winnipeg.

Gray

In these constituencies there was one obvious change from the old days—nobody was playing dirty pool. The cards were not being defaced by saboteurs from the other parties. One party's cards were not being nailed over another's. Dates of meetings being advertised were not being mischieviously re-arranged.

Puzzling

Perhaps there will be a blizzard of material in the closing stages of the campaign. Yet the lack of fluorescent colored bumper stickers is downright puzzling. Once one of the most universally popular American election gimmicks, we counted less than half a dozen on our tour.

On most of the billboards and posters, this is a campaign without issues, without slogans and almost without parties. It is a folksy campaign, in which the electors are urged to "need" Bill or Tom or Ernie. There is no confrontation of the electors with a challenging choice between "King or Chaos". There is only the plaintive appeal that Regina does need Bill Clark, though you could never prove that by the B.C. Lions. (Mr. Clark is a retired Regina Roughrider footballer).

With the smaller posters, as distinct from billboards, it is often necessary to stop the car and paw around in the small print to identify the party the candidate is representing. This, however, is not true of the Social Credit candidates in Alberta. They all use standard cards, obviously bought in quantity with provision for interchanging the pictures of the candidates.

As always, the Social Credit campaign in Alberta is largely under the surface. Premier Manning has been holding rallies, but the main campaign is being waged by the doorbell ringers. The Social Crediters, who invented radio politicking, and have always made good use of it, seem this year not to be on the air so often.

Indeed one of the strongest impressions one gets is the paucity of radio messaging. Travelling around Regina, for example, there seems to be five plugs for fluoridation to every one for a politician. In Saskatchewan the civic elections come in the first week in November and these are the elections which seem to be attracting the attention.

Silent Papers

Perhaps the strangest silence of all is that which engulfs the Saskatchewan newspapers. Both the Regina and Saskatoon papers are owned by the Sifton families of Toronto. Once mighty voices of Saskatchewan Liberalism, they are dragging their feet in this election clear up to their thighs.

For example, on the day after Mr. Pearson's visit, the Regina Leader-Post ran an anti-Pearson cartoon and devoted its main editorial to the box-car shortage. The Saskatoon Star-Phoenix also hammered away at the railways, and ran a long editorial lauding Ontario's medicare plan. In Alberta, on the same day, the Edmonton Journal was lambasting the provincial Social Crediters for advocating a $100 a year home owners' dividend, applauding the authentic Eskimos and approving Prince Charles' educational junket to Australia.

If the old-time religious fervor has disappeared from the newspapers, the general public may perhaps have come by its apathy naturally. But the general reaction of the people encountered en route seemed to hint that there was more than mere apathy involved.

Among the people a tourist encounters there was a curious unanimity of opinion that not much was going to be changed by the election.

Nature Rambles

By FREEMAN KING

AN interesting hour or two can be spent on the banks of Goldstream along the middle reaches. Here the water swirls and eddies amongst the fallen logs that are scattered in the stream.

The many leaves in the water take on the shapes of boats, ranging from a squat tug to the more stately liner standing out to sea.

As they hit the riffles and miniature rapids they lift and dip; each type of leaf has a different way of running the rapids.

Looking down through the crystal-clear water you can see on the bottom many of the leaves that have become waterlogged. Here too they seem to have taken on a different shape.

As the leaves drift along you can often spot some insect that has become a passenger. In some instances you will see a tiny fingerling dart up and strike at the leaf. Perhaps it is after the insect that has alighted there.

As you wander along you will see a number of the little dippers or water ousels. They dart into the water and disappear only to bob up some distance away.

Watch them hop onto a log, then you will understand why they are called the dipper. They are never still but always bobbing up and down.

Overhead on some branch you will see the kingfisher watching. If he spots a small fish in the stream he will dart like an arrow into the water for his catch.

Perhaps if you are very quiet you may see one of the great Blue Herons standing in the shallows waiting for a meal. At the slightest danger he will take off as silently as a shadow.

RENOIR

Reward for The Artist

By TONY EMERY

THE strange spasm that from time to time contorts my mobile features is meant to be what the cliche experts call "a wry smile". It is occasioned by the memory of my innocence in supposing that the academic life was going to provide me with a great deal of time for reading. I imagined — and the fatuity of it now makes me gasp and writhe—that there would be hours, nay days, spent in the cosy womb of the university library, browsing through the great monuments of scholarship; and snacking away at the periodical literature, with occasional refreshment from a novel of genius.

Emery

I assumed, of course, that the life of a university teacher would be much like the life that I led as an undergraduate, only with more time to pursue my own interests in the field of learning.

Price of Academic Freedom

I discovered—much too late—that the price of academic freedom is endless committee meetings and other activities of an important but time-consuming nature. Far from spending hours in the library, I am hard put to it to find time to read the newspaper: the journals and periodicals I subscribe to sit in their plain brown wrappers for weeks waiting to be read: the list of books that I want to read, and the longer list of works that I ought to read, grow inexorably from day to day. I truly believe that only the timely investment in a boat that put me out of reach of the telephone enabled me to get my reading done this past summer.

But if I go on about my troubles you will want to start telling me about yours, and I couldn't stand that. Suffice it for now that these maunderings are prompted by the fact that it has taken me until now to find the time to read the memoir, published in 1962, of his disinguisehd father by Jean Renoir. It is a long book of 400 pages, and it unfolds in a leisurely manner that surprises one, in view of the crisp cinematic technique that has gained for Jean Renoir an eminence in the field of motion pictures that comes near to being comparable to the fame earned by his father with brush and palette.

Portrait of the Man

However, for all its length and occasional prolixity, it does offer a valuable and comprehensive portrait of Renoir as a man to offset the critical biographies by art historians, which too often depict a painter as a painting machine churning out works to be pigeon-holed and classified.

Vollard the dealer, it is true, wrote a book called "Renoir: An Intimate Record," but the painter, his son tells us, used to say of this pious work: "Not bad, Vollard's book on Vollard." Renoir was not an easy subject for the biographer, since he did not commonly reveal his innermost thoughts in conversation. (Who does?) Even his son did not come to know his father well until he was 21 and convalescing from a wound in 1915. By then old Renoir was 74, a widower and crippled with the arthritis he had battled since 1899. When the light was gone at the end of the day he would sit in his wheelchair and smoke, content to pass the evening in conversation with his son. (He couldn't stand electric light. "Bottled light," he called it, "only fit for corpses.")

'Intransigents'

The book abounds in what reviewers call "insights" into Renoir's development as a painter and as a man, from his early apprenticeship as a porcelain-painter in his teens, through his early worship of the Barbizon painters Diaz and Daubigny, to his meeting with Bazille and Monet and Sisley at the studio run by the Swiss painter Gleyre, and the formation of the small band of "Intransigents" that was to lead to the school of so-called "Impressionists."

It is interesting to discover that the Rabelaisian Renoir is an invention of biographers who did not know him well. When taxed beyond endurance he would occasionally express himself with a certain pungency, but normally, Jean says, he was prudish in conversation, by French standards. That he was no puritan, however, his painting makes amply —and I use the word advisedly—clear. "Don't trust anybody who doesn't get excited at the sight of a pretty breast," is a favorite remark of his.

Manet Judgment

We know from other sources that Manet did his best to dissuade Renoir, as tactfully as he could, from devoting his life to painting, because he could see no evidence of talent. It is interesting to learn that Renoir had the same low opinion of Gauguin's artistic possibilities. Like Degas, Renoir reserved his strongest antipathies for the profession of architecture.

"The modern architect is, generally speaking, art's greatest enemy," he said. And to someone who opposed war-like toys for children he suggested that it was far more dangerous to give them building blocks, because "they might grow up to be architects." Perhaps his wisest words, as true today as ever before, were: "The only reward one should offer an artist is to buy his work."

To the Editor

"Trash"?

Would people who called the Peace Action League supporters "trash" also call Christ, Pope Paul, Linus Pauling, Brock Chisholm and Albert Schwietzer trash? The two older ladies at Mr. Hunter's Oak Bay meeting, one who so angrily dismissed these sincere people with this one word and the other who spat at one of the demonstrators, should seriously think of Christ's words from the Sermon on the Mount, "Blessed are the peacemakers; for they shall be called the Children of God." These two, and all others who think themselves to be Christians, may also support disarmament after re-reading St. Matthew, chapter 5, verses 43 to 48.

It is a great mistake to assume that young people who protest against war are trash. Surely it is now clear that anyone who speaks out for peace is serious and should have his opinion considered very carefully. I believe that the young people who are protesting have learned from the horrible mistakes of previous generations.—Mrs. V. Willis, 1B, 811 St. Charles.

MARKED for READING

ALTER EGO

Once a book gets under way and begins to take shape, a curious kinship is born between the creator and the created that seems to me to have no real parallel in any other occupation, not even that of the dramatist whose work is brought to life by other professionals. If the book is any good, the people in it become more real than the people who actually inhabit the author's narrow world. When they suffer, he suffers. When they're successful in love and commerce he rejoices and counts the profits. When they die, something of him dies.

—R. F. Delderfield, British playwright and novelist.

LIFE'S WORK HAS TOUCHED MILLIONS

30 Years Ahead in the Classroom

Jim Hume Talks To DR. BROWNELL

He sits quietly on the 10th storey of the Lord Simcoe apartments puffing on a yellow Meerschaum pipe, modestly aware that his life's work has touched millions.

His step, as can be expected when a man reaches 70, is far from spry.

But his mind is quick and clear, his voice firm and his opinions flint-sharp.

Dr. William Arthur Brownell, born in Smethport, Pa., May 19, 1895, former dean of education at the University of California, Berkeley Campus, didn't come to Victoria to retire.

He came to teach because an old associate, Dr. Frederick T. Tyler, dean of education at the University of Victoria, asked him.

World Trip

"My wife and I had just got home from a world trip when Dean Tyler called and asked me to help out this year," he recalled Friday. "It seemed pretty ridiculous to even think of travelling anywhere. We were tired and just wanted to rest. But he was an old associate so here I am."

Here he is, indeed, with a string of academic distinctions far too long to list here. A rare prize for a young university to capture and one which brings international distinction and recognition to the fledgling campus.

International Fame

Throughout his many years of teaching Dr. Brownell has held positions of trust in 16 universities; has been sought for opinions by innumerable others, has written textbooks, conducted research programs and generally carved out for himself an international fame for his work on meaningful arithmetic.

Some of his observations and recommendations made 30 years ago were so far ahead of their time that they are now being introduced into schools as "new" methods.

Little Angry

"It makes me a little angry," said the quiet man, "when I see things I suggested 30 years ago being introduced as new ideas. It is a long time since I first suggested that children should understand what they learn rather than just memorize certain things.

"They must know what it's all about before they can learn properly and effectively."

On three occasions Dr. Brownell has stepped briefly aside from the 100 per cent academic life.

"I worked as an insurance salesman—better say I represented an insurance company—in 1918 to boost my slim high school teacher's salary.

"I served in the army and once tried running a grocery store. I was utterly incompetent in all three."

First Love

But Dr. Brownell was far from incompetent when it came to his first love: educational psychology as applied to learning arithmetic.

Last September he became the second man in the world to receive the highly prized Edward L. Thorndyke Award for "distinguished psychological contributions to education."

Among his many honors, this is most treasured.

Scottish Study

Dr. Brownell did not remain idle long after he retired, in 1962, from the Berkeley staff. He was soon on his way to Scotland on behalf of the United States Department of Education to study British youngsters at work and bring back some system comparisons.

In Scotland he discovered that children studying under the Cuisinaire system had a great advantage over those studying under traditional systems.

In England the reverse was true. The Cuisinaire students trailed behind the traditionally taught students.

Why?

Crusade

"It's quite simple, really," Dr. Brownell said striking yet another match for his Meerschaum. "In Scotland the teachers on the Cuisinair system were better trained than the English teachers using

BROWNELL
. . . 'here I am'

that system. In Scotland, Cuisinaire had become a kind of crusade.

"But in England the traditional teacher was much better trained than the traditionalist in Scotland.

"Hence the two opposite records of success and failure."

Dr. Brownell has applied to the United States government for a second grant to go back to Scotland to continue his work.

"If I get it, and I hope I do, I shall go on to Scotland after I am through here next spring," he said.

One Term Only

Even if he doesn't, Dr. Brownell will likely be lost to Uvic when the first blossoms appear next year. He agreed to help out for one semester only.

What does he see in the future for Uvic?

"It is hard to predict. But it will take great skill and a great deal of money to make the university a success," he answered. "The skill is there in nucleus now. I have great respect for Dr. Taylor and some of the men he has around him. But hiring top faculty men is a tough, competitive job these days and top men are needed if a reputation is to be built."

Dr. Brownell was gentle in his criticism of his present academic home.

Wasteful System

"It's a very wasteful system you have here in Victoria," he said. "I think it is ridiculous to only use a university plant nine months of the year. The quarter system is much better, for under that system the university plant is fully utilized."

But even in making the criticism Dr. Brownell was anxious that it be regarded as a suggestion for the future rather than as an intrusion by a guest.

A Democrat politically, Dr. Brownell supports United States policy in Viet Nam.

"I don't see what else we can do but stay in there," he said. "And I do deplore demonstrations by people not yet mature. I like to see young people demonstrate, but they should demonstrate for or against things they understand."

But Dr. Brownell's sharpest criticism was saved for university professors or lecturers who claim Canadian high schools are failing to graduate students ready for first year university.

Arrogant

"Any man who says that is arrogant," he said. "That's a strong word but I won't change it. He is saying that he is so superior that he cannot reach down to bring these students up. And he is forgetting that the average student in his first year is away from home for the first time, is in awe of the university, homesick and dismayed.

"It isn't easy for the student to find release under those conditions.

"I have troubles myself with freshmen. It is the first time I have taught them in all these years. I am used to graduates and teach them better than I do freshmen. But the failure, if there is failure, lies with me, not the freshmen."

Dr. Brownell, who came to Uvic unheralded except by fellow professors, will leave a large gap in the faculty of education next spring when he packs his bags, lights up his Meerschaum and moves on to dispense his quiet wisdom elsewhere.

CROWNED Miss Teenage America at Dallas pageant Friday night was Colette Agnes Daiute, 16, of Paramus, N.J. As winner Miss Daiute got $10,000 scholarship, $5,000 guaranteed in personal appearances, a convertible and 60 shares in two leading companies. (AP Wirephoto)

Sartre Subject Of Lecture By Professor

Philosopher - playwrite Jean Paul Sartre will be the subject of a lunch-time lecture at the University of Victoria Monday in Room 106 of the Clearihue building.

The lecture, entitled Sartre, Thinker or Humbug? will be given by Dr. Colin Smith, a senior member of the French department at the University of London.

Dr. Smith is spending the current academic year as a visiting professor of French at the University of Western Ontario at London.

His lecture tour is sponsored by the Canada Council.

Refugees Pour Out of Cuba

KEY WEST, Fla. (UPI)—Refugees in small boats poured out of Cuba without let-up today, braving a spray-driving northeaster in the Florida Straits while U.S. and Cuban officials neared agreement on a safer and more comfortable air shuttle for exiles.

In Washington, officials said only minor details stood in the way of concluding an agreement on a mass exile transfer, and that agreement could be reached today.

Friday the Florida Straits claimed the first victims of the small boat shuttle which has been underway since Oct. 7. One woman died en route to freedom and a dazed man told of four companions who went down with a boat they were taking to Cuba to bring back refugees.

The coast guard reported that despite the Castro government's announcement it wanted no more boats to come to the port of Camarioca for refugees after Thursday midnight, a trickle of boats continued from Florida toward Cuba over the straits.

About 180 refugees arrived in Key West and Marathon Friday, bringing to nearly 2,400 the total of Cubans who have fled their island since Castro opened the doors. Scores of boats were reported waiting to leave Camarioca and the coast guard anticipated a busy weekend.

The weather picked up in the straits about nightfall Friday. Northeast winds up to 30 miles an hour were forecast through today.

Refugees arriving aboard the cutter Ariadne Friday night were drenched with sea spray. The cutter plus two boats accompanying it and another small boat which landed at Marathon brought 109 refugees to freedom.

Earlier in the day the 60-foot vessel Double Play docked with the body of Maria Carballo, 66, she died a few miles off Florida apparently of a cerebral hemorhage. Her son, Ramon, said he had gone to Cuba to bring his mother back more than two weeks ago, and that Cuban officials had been hesitant about letting her leave because of her health.

Also aboard the Double Play was Mario Castellanos, 39. He said he was one of two survivors from among six exiles who sailed for Cuba Oct. 20 from Miami aboard a boat called the Caribou II.

The boat sank in rough seas 15 to 20 miles off the north coast of Cuba.

NOW YOU CAN BORROW

$1,500—$10,000

at (1) Lower cost
(2) Lower monthly payments

Example of one of our 60-month plans which are available

AMOUNT OF LOAN	MONTHLY PAYMENT
$1,500	$33.36
$2,000	$40.43
$2,500	$50.54
$3,000	$60.65
$5,000	$101.08
$7,000	$141.50
$10,000	$202.15

Compare your present payments

Compare the total of the monthly payments you are now making with those you would make through our company. There are no hidden costs or extra payments than those shown in this chart.

How are we able to offer this service?

We are not a small loan company, discount company or an acceptance corporation. We deal only in loans of more than $1,500. By doing so we eliminate the high cost of servicing such as would be borne by a finance company making ten loans of $50 each. We deal only in mortgage loans for long terms and reasonable rates. Many a home-owner today may find that he is in the uncomfortable situation of having several high interest rate, short term obligations that lead to over-burden monthly payments. Why not give us a call to see if we can arrange to consolidate all these obligations into one low-cost term low monthly payment loan.

We invite comparison!

We invite you to compare our facilities and loan system with any other finance or loan company. Thousands of British Columbians have compared and have taken out loans with our company. We have a complete network of offices throughout Western Canada. People from 186 cities, towns and villages throughout B.C. have come into our 4 offices to take advantage of our low-cost, low monthly payment loan service.

Contact the office closest to you:

TOWER FINANCE CO.
OF CANADA

HEAD OFFICE: Tower Building, Winnipeg, Manitoba
REGIONAL OFFICE: Vancouver
BRANCH OFFICES: Edmonton, Calgary, Regina, Saskatoon, Kamloops, New Westminster, Winnipeg.

VICTORIA OFFICE
COOK MEDICAL BUILDING, 1175 COOK ST.
CALL US NOW AT 386-7578

Appointments from 9 a.m. to 9 p.m.
Out-of-town inquiries invited. Free Parking

Complete coupon and mail to:

Tower Finance Co.,
COOK MEDICAL BUILDING,
1175 Cook St., Victoria, B.C.

☐ Please send me further information.
☐ I would like an appointment with a Mortgage Officer.

NAME _____
ADDRESS _____
CITY _____ PHONE _____

Whether you dream of a car—or a countess, we can help you.

You'd be amazed at what a Confederation policy can do. Take buying a 1937 Bentley for instance. Or courting a countess. Or simply furnishing an apartment. Confederation gives you a solid foundation to work from.

First of all, people know you're reliable. Your policy helps you establish a good credit rating, (and you know how much simpler things are with a good credit rating).

When it's time to buy a house, use your Confederation policy as collateral for a loan if you need one. Confederation makes all your big investments easier.

There are many reasons why Confederation calls it 'life' insurance. One is that it looks after you all of your life. Including now. Give your Confederation man a call. You'll find he's a good friend to have.

Confederation Life
ASSOCIATION

RENT-ALLS By JEROME

You Name It — We Rent It
919 Pandora Ave.
385-5121

Power Tools
Floor Sanders
Edgers
Belt Sanders
Orbital Sanders
Disc Sanders
Vibrator Sanders
Circular Saws
Jig Saws
Reciprocating Saws
Chain Saws
Electric Drills
Electric Planers
Routers
Car Polishers, etc.
Ram Sets

Garden and Lawn Equipment
Roto-Tillers
Lawn Rollers
Spreaders
Electric Lawn Mowers
Pruners up to 12'
Electric Hedge Trimmers
Hand Hedge Clippers
Wheelbarrows
Garden Sprayers
Weed Burners
Post Hole Augers, etc.

Table and Party Goods
PUNCH BOWLS
GLASSES
CHINA AND SILVER
BANQUET COFFEE URNS
BANQUET TABLES
CHAIRS AND CARD TABLES
RECORD PLAYERS
TAPE RECORDERS
MOVIE PROJECTORS
SLIDE PROJECTORS
SCREENS
MOVIE CAMERAS
POLAROID CAMERAS, etc.

Household Goods
Baby Cribs
Roll-Away Beds
High Chairs
Car Beds
Strollers, etc.

Miscellaneous
Rug Shampooers (Commercial)
Floor Scrubbers
Commercial Dry and Wet Vacuums
Electric Heaters
Hotplates
Extension Ladders up to 40'
Step Ladders
Car-Top Carriers
Luggage
Slenderizing Belts
Exercise Equipment
Typewriters
Television Sets
Fridge Dollys
Wheelchairs
Crutches
Walkers
Bed-Wetting Alarms
Skis
Water Skis
Tents
Sleeping Bags
Coolers
Tent Heaters
Camp Stoves
Air Mattresses
Sledge Hammers
Axes
Chain Blocks
Hydraulic Jacks
Cider and Wine Press
Nail Pullers
Staplers
Pipe Wrenches
Pipe Cutters
Pipe Threaders
Blow Torches
Pipe Vises
Toilet Augers
Snakes
Linoleum Rollers
Soldering Guns
Bumper Hitches
Shovels
Bolt Cutters
Extension Cords
Socket Sets
Piston Ring Compressors
Wheel Pullers
Ridge Rimmers
Walkie-Talkies
Mitre Boxes
Electric Water Pumps
Electric Guitars
Binoculars
Sewing Machines
Electric Adding Machines

OUR POLICY
- To be honest and fair in all transactions.
- To help you achieve success in your project by renting the best possible equipment in top condition.
- To conduct business in a manner that reflects confidence in the Good Character of our Canadian people.
- To be Everyone's Neighbor!

Entertainment—Pages 8, 9 | Home Building—Page 6 | Full Week's TV—Pages 13, 14 | Books—Page 7

ROTO MAGAZINE COLOR 14¢

WEEKEND EDITION

124 PAGES 14¢

WEATHER: Mainly Cloudy

Victoria Daily Times

TODAY'S NEWS TODAY PHONE 382-3131

82nd Year, No. 120 ★★★★ VICTORIA, B.C., SATURDAY, OCTOBER 30, 1965 —124 PAGES PRICE: 10 CENTS WEEKEND 14 CENTS

FINAL BULLETINS

'Parking Lot Romeo' Charged

HOUSTON (UPI)—Jerry M. Ward, 21, who called police several times to report thefts from his automobile, today was charged with murder in the Oct. 18 rape-slaying of a pretty Houston schoolgirl.

Ward, police said, is suspected of being the Parking Lot Romeo who abducted at least four Houston women and raped and killed Joyce Osten, 18.

World Champion Jumper Recovering

MOSCOW (UPI)—Valery Brumel was on his feet for the first time today since the Oct. 6 motorcycle accident which threatened to end his high jumping career.

The world record holder, who suffered a compound fracture of the right leg in the accident, was taken for a ride in a wheelchair along the corridors of the hospital.

Roman Brother Wins $100,000 Race

NEW YORK — With jockey Basil Baeza in the irons favored Roman Brother today won the $100,000 added Jockey Club Gold Cup over two miles at the Aqueduct track, Berenjenal was second and Brave Lad third. Roman Brother paid $2.40, $2.40 and $2.20.

Alouettes Turn Back Ottawa 16-8

MONTREAL—In a mean-nothing game Montreal Alouettes defeated Ottawa Rough Riders 16-8 here today as the Eastern Football Conference closed out its regular schedule.

PEARSON

New Appeal For Majority

By JOHN MIKA
Times Staff Reporter

VANCOUVER — About two dozen hecklers were counter-heckled to a standoff while a full house of 2,800 supporters gave Prime Minister Pearson rousing cheers throughout a 33-minute speech Friday night in the Queen Elizabeth Theatre.

The noise volume hit its peaks in support of the Liberal leader's several appeals for return of his government with a parliamentary majority.

Police swung into action only twice—once to stop a pro-Pearsonite from pumelling a heckler beside him and the other time to chase back a man who rushed towards the platform with a sign calling for a Canadian merchant marine.

Mr. Pearson kept talking through both incidents and also ignored the hecklers to deliver his appeals, recount successes of his administration, outline current prosperity and slam the NDP and Tories.

The heckling was more like persistent but light sniper fire than the thunderous volleys of screaming and fist swinging that almost broke up Mr. Pearson's Vancouver rally in the 1963 campaign.

Isolated shouts of "Viet Nam," "conscription" and "Rivard" sometimes could be heard and other times were muffled by distances separating the widely scattered hecklers and the platform.

Counter-Hecklers Amuse Crowd

With everyone braced for a repetition of the 1963 near-riot, Friday's rally was almost anticlimactic and some even drew ironic amusement from the counter-hecklers who snapped back with "nitwits" or "why don't you go to Viet Nam?"

And the man with the merchant marine sign was booed and pelted with crumpled papers as he retreated before the police.

The heckling was loudest immediately after Mr. and Mrs. Pearson entered the theatre to the din of frenzied applause, the skirl of four bagpipers in the lead and the chanting of about 40 boys and girls bearing Liberal placards that brought up the rear.

The charged atmosphere gradually dissipated as it became evident Mr. Pearson was not fazed and the cries of the hecklers grew hoarse.

"Vancouver is always a stimulating place in an election campaign," said Mr. Pearson with a broad smile bathed by the spotlights.

"I am not likely to forget the wonderful reception I got here in 1963," he quipped to touch off a burst of general laughter.

He recalled he had felt rather low after the 1963 rally but an aide came bubbling up to his room gleefully announcing "we won three seats tonight—if only they had drawn blood from (you) we would have won two more."

Must Be Able to Plan Ahead

Mr. Pearson said the major issue of the campaign was majority government and if one was not achieved this time it likely would make another early election inevitable.

"Perhaps our motto or our slogan should be 'no more until 1970'," he said prompting a wave of cheers.

He said in the last parliament it was the opposition and not the government that held a majority "and I suggest we return to the traditional way with the government in the majority."

He said it would be impossible for the opposition parties to support a minority Liberal government after the attacks made during this campaign and in the first vote of confidence, within eight days of parliament's opening, "we would be defeated and there would be another election."

Mr. Pearson said Canada needs a majority government because an administration "should be able to plan ahead for five years and not just five weeks — surely that makes sense."

He said only the Liberals could form a majority in the country's present mood.

He said Conservative Leader Diefenbaker himself indicated the Tories could only hope to form a minority government and recalling the Diefenbaker minority government of 1962, he asked "do we want to return to that?"

Can Afford Extravagant Promises

"No," the crowd roared back.

Mr. Pearson said the New Democratic Party has no hope of forming even a minority government because the latest poll showed the undecided voters had dropped from 36 per cent to 11 per cent and NDP had only 16 per cent of the committed, while the Liberals had 47 per cent.

"A party with no hope of forming the government, no matter how good its intentions may be, can afford to make the most extravagant promises, secure in the knowledge it will not be

Continued on Page 2

Rhodesia Crisis

SHOWDOWN DELAYED

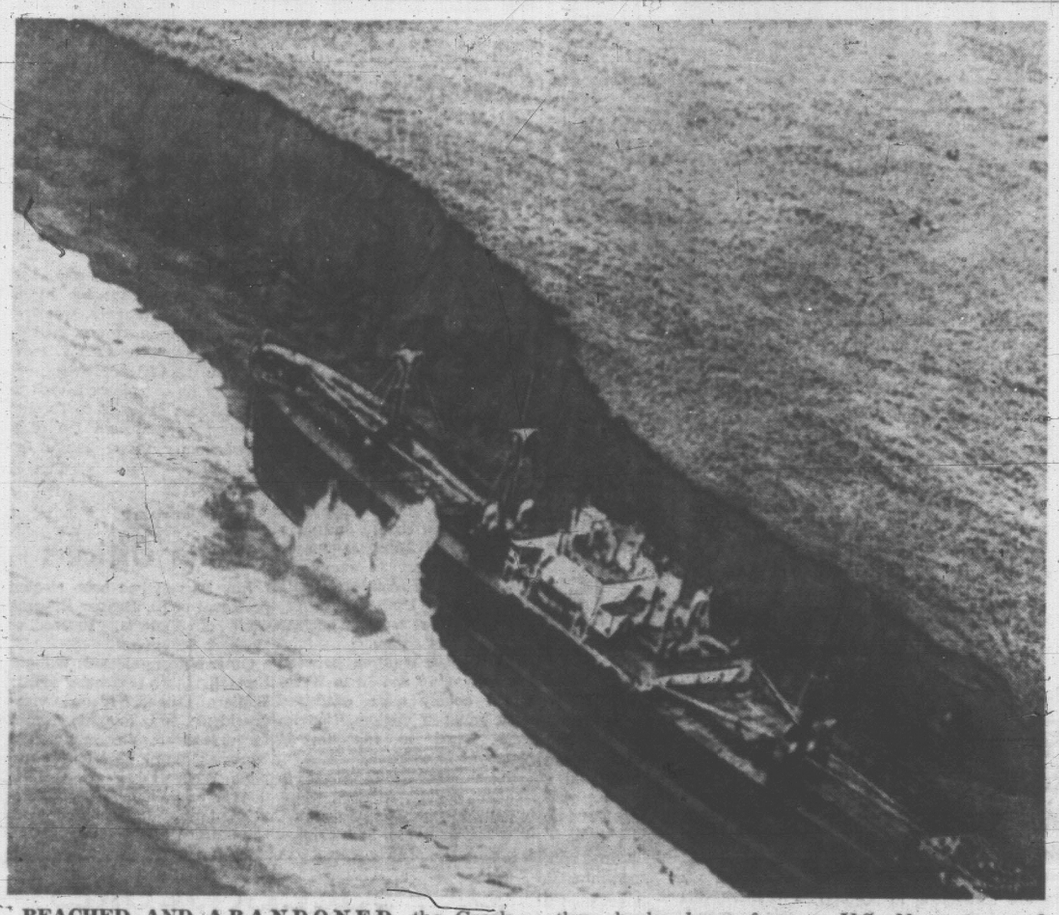

BEACHED AND ABANDONED, the Greek freighter Ekaterini G., waves pounding at her port side, lies on a shelf of beach on Great Sitkin Island in the Aleutians. The Victoria salvage tug Sudbury II is homeward bound after fruitless journey to take her in tow. The freighter lost her propeller then broke loose from a U.S. Navy tug and grounded. She was so badly holed, twisted and buckled, she is now beyond salvage. The 420-foot vessel was travelling from Japan to Vancouver when trouble hit Tuesday. All 29 Greek seamen aboard were rescued. (AP Wirephoto.)

Negro Rule Not Rushed

SALISBURY, Rhodesia (UPI) — Britain and Rhodesia reached agreement today on a compromise ending the threat of an immediate declaration of independence by the African colony.

The compromise called for establishment of a royal commission to work out details for advancing political power to the nation's black majority.

It also brought a statement from British Prime Minister Harold Wilson supporting the Rhodesian government's position that the colony's four million Negroes are not yet ready for majority rule over the white minority and a promise that Britain would not use its military to force an African majority government.

A number of African nationalists had demanded use of force by Britain to prevent a unilateral declaration of independence by Rhodesia.

The proposed royal commission would be headed by Rhodesian Chief Justice Sir Hugh Beadel and composed of a British and Rhodesian representative still to be named. It would analyze the existing constitution and suggest amendments guaranteeing African rights.

There were immediate rumblings from both African nationalists and some extremist white settlers impatient for urgent action on independence now on their terms.

The Rev. N. Sithole, African nationalist leader under restriction by the Rhodesian government, expressed "deep disappointment" that Wilson had been unable to provide immediate majority rule.

Douglas C. (Boss) Lilford, former chairman of premier Ian Smith's ruling Rhodesian front, said he had "some doubts" about the plan but that the party was united behind Smith.

Net effect of the compromise was to delay the unilateral Independence threat—the first by a British colony since America's in 1776—at least until the end of the year.

BY END OF YEAR

In announcing the compromise, Wilson said he expected the commission to complete its work by the end of the year.

Both Smith's cabinet and the 50-man British task force which accompanied Wilson here from London for last-minute talks appeared pleased by the compromise.

Wilson disclosed agreement shortly before flying off to other African states en route home to London for discussion of the royal commission by the British cabinet.

"I am now absolutey clear that the door is open," Wilson said. "We have found a means to settle this problem quite quickly.

"I believe that given time—a short time in my view—the proposed royal commission can hammer out a solution which can lead to an honorable and acceptable basis for independence."

Wilson said his government is irrevocably committed to eventual rule by the colony's Africans over the 220,000 whites.

50 Communist Youths Slain In Java Battle

JAKARTA (Reuters) — Indonesian government troops killed 50 Communist youths in a battle following the discovery of the bodies of murdered Moslems, the army announced here today.

It said Moslems who found the bodies Wednesday in a grave at Prambanan in central Java attempted to move them to a burial place. They found the area occupied by Pemuda Rakjat (Communist youth front) forces and called for military help.

Observers said the battle was the most serious reported between government forces and Communists.

Third Deputy Premier Chaerul Saleh today described the Indonesian situation as "civil war."

Another army announcement said troops and police raided a village in East Java and arrested 11 persons suspected of the "massacre by poisoning" of 62 anti-Communists at Karangasem.

Meanwhile, reliable army sources said today Indonesian Foreign Minister Subandrio has been replaced as chief of the intelligence service by a high-ranking soldier.

China States Stand

ALGIERS (Reuters) — China told Algeria today it will attend an Afro-Asian conference in three months—provided the Soviet Union does not attend.

RACING Pages 23, 42

U.S. Fights Cong Force In Darkness

SAIGON (CP)—U.S. marines, using pistols and fighting hand-to-hand from their tents, beat off a "human wave" assault by the Viet Cong in the early-morning darkness today 10 miles southwest of Da Nang.

A U.S. military spokesman said 56 Viet Cong, many of them teen-agers, were killed. He described casualties among the 300 marines as moderate.

One marine squad, however, was badly mauled. Two of its 14 men were killed and the rest wounded, the spokesman said.

The Viet Cong also mortared the U.S. special forces camp at Plei Me in the central highlands and launched a flurry of new assaults in the Mekong delta.

The Associated Press reported a 13-year-old boy was among the Viet Cong dead at Da Nang. It quoted marines as saying he had been selling soft drinks to Americans in the area and they found drawings of key U.S. installations on his body.

"We dropped a lot of Viet Cong with pistols," said Sgt. Harry Dowdy. "They came right up to our holes. We fired at a range of 10 yards."

A U.S. spokesman said the first wave of attackers consisted of Viet Cong carrying meat hooks.

They charged the defences, throwing grenades and dropping to the ground just before reaching them. As they fell, riflemen charged over them and began mounting the defences.

Sgt. Dowdy said "as soon as one of the riflemen fell the ones lying on the ground dragged him away with a meat hook and another one took his place."

Gangland Shooting

SOMERVILLE, Mass. (AP)—Three men were injured critically early tod. by shotgun blasts in what police said appeared to be another in a 19-month series of gangland shootings that have claimed 24 lives in the Boston area.

Dief Charges Pearson 'Threatens' Canadians

By JOYCE FAIRBAIRN
Times Ottawa Bureau Staffer

TRURO, N.S.—Conservative Leader Diefenbaker charged Friday night the prime minister had adopted the dictum "I am the state" to "threaten" Canadians into voting for a Liberal majority.

At a swinging, shouting Nova Scotian rally the Tory leader lashed out at Prime Minister Pearson for suggesting as had been reported an election would follow a Liberal minority win by 18 months.

"He has enunciated a principle which almost indicates 'I am the state'," Diefenbaker said.

"What you did in fact, Mr. Prime Minister, was threaten the Canadian people, that's what you did."

"You said either you fall in line or I am going to force another election—but I am going to wait until after I celebrate July 1, 1967," Diefenbaker continued.

"Well when the votes are counted every indication is this nation, wherever it may be, is that 18 months from now you won't be in a position to advise the Governor-General of anything."

Diefenbaker said that the prime minister had denied making the statement as it was quoted in the press.

He said that Pearson's "aide Mr. (Richard) O'Hagan said he said it."

RECORDED ON TAPE

The prime minister's words had been recorded on tape, the Tory leader said.

"I can't understand why tapes record so wrongly," he said. "This is not the first time the prime minister has had this difficulty. He should be more tape careful."

At Moncton airport he said the prime minister had shown a "contemptuous disregard for democracy."

In a taped interview on his private railway car he said the prime minister had a "power complex."

"He is beginning to think he controls the people, that whatever he wants he is going to have," said Diefenbaker.

"This is the first time in Canadian history that a prime minister has spoken to the people as if they were children who were to have their future determined by him, and to be

Continued on Page 2

TORONTO SHUNS TORIES

Liberals to Survive Small Gains by NDP

By PETER REGENSTREIF

TORONTO — If British Columbia is booming, Toronto is positively throbbing with affluence.

Where two and a half years ago stood a two-door Chevrolet, a Pontiac Parisienne hardtop now stands; hotels are booked solid; unemployment is at a record low.

This prosperity operates rather powerfully to mobilize potential indecision in a Liberal direction.

A taxi-driver who claimed he was undecided finally made up his mind on the spot: "Things are very good now. I mean compared to 1957 and 1958. Oh, no. I'll vote Liberal again. Things are better when the Liberals are in. I looked at the want ads. I saw four or five jobs I could hold today."

It brings converts into the fold. A 1963 Conservative, a carpenter in Broadview who now intends to vote Liberal, explained: "I like the present government. We're doing pretty well. Personally, the way I look at it, I have a good job."

This is obviously bad news for the opposition as it sets about taking the government on in the 18 Toronto and York constituencies. The Liberals now hold 16; the NDP 2.

The Conservatives drew a fat goose-egg here in 1963. They are slated to repeat in 1965.

To be sure, there is considerable public concern about scandal and the charges of corruption. But, at the same time, Diefenbaker is a repellent against voting Conservative

Continued on page 3

Tonight we get a chance to live one hour uv our lives over again—and most uv us will sleep right through it.

★ ★ ★

Good night to keep the dog inside, and leave the porch light on.

★ ★ ★

Y' might not hear the bang of fireworks tonight but the boom of the population explosion will hammer at your door.

Second Cathedral Desecrated in U.K.

YORK (Reuters) — Vandals desecrated York Cathedral with paint today in the second incident of its kind in an English cathedral in two days.

Paint was sprayed Friday over Bible and church treasures in Canterbury Cathedral, "parish church" of Dr. Michael Ramsey, the Archbishop of Canterbury and head of the Anglican Church.

Red paint was sprayed on the lectern and archbishop's chair at York Minster, the seat of Dr. Donald Coggan, who ranks immediately after Dr. Ramsey in the Anglican Church hierarchy.

The incident at Canterbury Cathedral came after Dr. Ramsey was involved in controversy for a statement he made on Rhodesia.

Dr. Ramsey advocated support by Christians for the use of force by Britain if necessary to protect Negro African rights in Rhodesia.